

July & August 2019

# Teme TRIANGLE

Clifton upon Teme • The Shelsleys • Lower Sapey



*Hilda Webb's Farewell Tea Party*

---

## In this edition

---

- \* A fond farewell...
- \* Local hillclimb enthusiasts
- \* Mill Farm Retail Village Update
- \* Social Events
- \* Clubs and talks galore
- \* All your regular Parish news
- \* And much, much, more...

[www.temetriangle.net](http://www.temetriangle.net)

Free to Residents



*Shelsley resident and trials bike enthusiast Oliver Hutton meets the multiple indoor and outdoor World Trials Champion Dougie Lampkin MBE at the Shelsley Hillclimb.*

**Main Teme Triangle mailbox for your news:**

[editortemetriangle@gmail.com](mailto:editortemetriangle@gmail.com)

**EDITOR THIS ISSUE  
SHELSLEYS NEWS**

Louise Hutton  
Michelle Whitefoot: 01886 812779  
[michelle@whitefootpr.co.uk](mailto:michelle@whitefootpr.co.uk)

**EDITOR / CLIFTON NEWS / WEBSITE:**

Jerry Johns: 01886 812304  
[crown.house@polperropress.co.uk](mailto:crown.house@polperropress.co.uk)

**LOWER SAPEY NEWS:**

Marion West: 01886 853249  
[marionjeanwest@googlemail.com](mailto:marionjeanwest@googlemail.com)

**ADVERTISING/SPONSORSHIP:**

Andrew and Anna Brazier: 01886 887898  
[teme.triangle@thebraziers.co.uk](mailto:teme.triangle@thebraziers.co.uk)

If you or your organisation would like to sponsor *Teme Triangle* please contact Andrew Brazier. The cost of producing TT is £7 per household per year. Donations are encouraged, to: Alden's Farm, Barbers Lane, Martley, Worcester WR6 6QD (cheques made payable to Teme Triangle Community Magazine)

*Opinions expressed in this publication are not necessarily those of the editorial team. Teme Triangle is not responsible for goods and services advertised. Contributions may be edited at the discretion of the editor.*

**Our front cover photo shows:**

*Hilda Webb (third from left) flanked by (L to R) her step-brother Ed, brother-in-law John, step-sister Katie, sister Marion and friend and neighbour Marcellus, who gave a speech in Hilda's honour.*

## **WELCOME to the July and August 2019 edition of Teme Triangle.**

As I write this, we are keeping our fingers crossed that the persistent (although much needed) rainfall of late has now passed us by and that summer is well and truly on its way. Certainly the fields and gardens are now going crazy and growing at a rate of knots.

As we get ready to sign off from the Teme Triangle for the summer months until September, there are still plenty of local social events going on and news to report on. As always, we thank you for all your articles and photos and do encourage you to keep sending them in.

Wishing you all a fantastic, peaceful summer – get outside and make the most of everything we have around us – and then let us know all about it in September!

## **LONG-TIME SHELSLEY RESIDENT HILDA MOVES TO YORKSHIRE**

A popular Shelsley Beauchamp parishioner is moving to Yorkshire after playing a key role in the village for over 50 years.

Teacher and musician Hilda Webb will be making the market town of Otley her new home this summer, nearer to her elder son, two nieces and a sister. To see her off, more than 40 friends and relatives attended a tea party in her honour at Shelsleys' Village Hall, complete with Pimm's, sandwiches and home-made cakes.

In recognition of Hilda's service to local churches, she was presented with a canvas print donated by Rev. David Sherwin and members of the Shelsley P.C.C. A collection from friends will contribute to a gift for her new home – which Hilda plans to put towards a battery-powered lawnmower. Other gifts from friends included a local history scroll and a notebook.

Hilda first came to Shelsley Beauchamp as a young girl when her parents Richard and Audrey Haigh bought Harborough Bank. After then achieving a degree in physics at Bristol University and living in Staffordshire for a time, she and her former husband Vernon returned to the parish in 1979 to become the first residents of the 1883-built Old School.

Professionally Hilda initially trained and worked as a social worker, and after having her children, began a second career as a maths teacher. She then took a postgraduate diploma in dyslexia and literacy, teaching children at Tewkesbury, Winterfold and other schools. Fittingly she has also tutored children in maths and literacy from her Old School home, and plans to continue tutoring in Yorkshire.

A talented musician and singer, Hilda has also played a big part in local musical life. As well as singing in the church choir as a girl, she was the organist for the Shelsley churches for several years. She also sang with Worcester Festival Choral Society and in many Three Choirs Festivals, before joining the Birmingham Bach Choir.



*Hilda Webb with her farewell gifts at the Village Hall tea party.*

Hilda recalls: “I’ve enjoyed the space here, the quietness and friendships. In my new place I’ll still have countryside on the doorstep, plus family nearby – you can’t have it much better!”

“It was lovely to have such a fine party with the people I’ve known best for many years. You couldn’t have had a better one at Buckingham Palace!” she adds. “I’d like to thank all my friends who prepared and donated items, including Jean Nuttall, Joan Phillips, Irene Hodgetts, Ann Holloway, Bridget Francis & Beryl Robson. My thanks too for all the gifts to the collection in the money box towards my new mower. I’ll keep in touch!”

## **CLIFTON GUIDES**

Clifton Guides are now back in their BP hut and looking forward to an exciting programme of events, visits and activities this year.

They recently took part in a dementia training exercise with local Martley based organiser Pat Owen who showed them how to help anyone suffering with dementia and how it effects people’s memories, but to remember the person is still there and to show respect and love to them.

Future plans include yoga sessions, a visit to Shelsley Walsh watermill, trampolining, a visit to Worcester fire station, Pump It Up at Chaddesley Corbett, the Aztec Adventure and Aqua Park at Upton Warren, Horners Mill near Whitbourne and a PGL camp in September.



Organiser Angie Griffiths said, “We now have 21 girls in Guides now, aged from ten years to when they leave at 13 or 14. I would like to say thank you to our local residents for supporting us with everything we do.”



The guides would also like to say a huge thanks to Ashley and his wife Glad, Brian and Frank for their hard work and fundraising for Clifton Girl Guides and John Fletcher for his kind donation too.

We now have just over £400, which is a great help.

## SHELSLEY VILLAGE HALL



### PIG ROAST

13th July 2019

Disco - 60's - 70's Music

Bar

7pm to midnight

Tickets £10 from 07436 110 793

# NIC SPROSON THE OPTICIAN

Contact Lens Specialists

\* Patient Car Park \*

52 Barbourne Road, Worcester

**Tel: 01905 27327**

[www.nicsprosontheoptician.co.uk](http://www.nicsprosontheoptician.co.uk)

## David Ward firewood

Do you need a dependable consistent quality supply of seasoned or kiln dried hardwood and softwood firewood?

Cut and split to suit and delivered in breathable 1.2-cubic metre bags, so no need to restack.

Small delivery vehicle, fitted with crane, can deliver to most locations and situations.

**CALL DAVID TO DISCUSS YOUR REQUIREMENTS:**  
Mobile: 07866 441154

## A WOMAN'S TOUCH!



### LADY DECORATORS

PAINTING, WALLPAPERING  
TILING (WALLS & FLOORS)  
INTERIOR DESIGN & ADVICE

CLAIRE LENNARD

01886 889099 ~ 07710 469427

THE OAST HOUSE, MARTLEY, WR6 6QB



Available at :  
Mill Farm, Stanford Bridge  
The Fold, Bransford  
Contact Fiona Clarke RGN; MAR  
[fionajclarke@btopenworld.com](mailto:fionajclarke@btopenworld.com)

07969 190198

 Find me on Facebook  
Reflexology by Fiona Clarke

## Meadows Soft Furnishings

by Tracey Birks

Bespoke handmade curtains, blinds,  
soft furnishings and lampshades  
designed and made for you

No obligation home consultation

[tracey@meadows-soft-furnishings.co.uk](mailto:tracey@meadows-soft-furnishings.co.uk)  
[www.meadows-soft-furnishings.co.uk](http://www.meadows-soft-furnishings.co.uk)  
01886 812583 or 07831 818104

## Re-Upholstery & Repair Service

Est 1986

**Nicholas Mather**

Ryelands, Menithwood,  
Worcester, WR6 6UG

Please contact: 01584 881 227  
[nicholas.mather@btinternet.com](mailto:nicholas.mather@btinternet.com)



## MINDFULNESS & MEDITATION

Short courses introducing beginners to the  
meaning and practice of mindfulness &  
meditation. For more information

Contact Nicky: [localyoga@aol.com](mailto:localyoga@aol.com)  
07749 176 091



# A.M. JONES

*Harpley Works  
Clifton-on-Teme*

- MOT Repairs
- Servicing
- Accident Repairs
- Tyres
- Batteries
- Exhausts

**Tel/Fax: 01886 853 530**  
**Mobile: 07970000881**



## WORCESTERSHIRE WILLS

Est. 2013  
 Clare Burden

MEMBER OF THE INSTITUTE OF  
 PROFESSIONAL WILL WRITERS

SPECIALISING IN WILL DRAFTING AND  
 POWERS OF ATTORNEY

APPROACHABLE AND FRIENDLY

COMPETITIVE RATES

FULLY CRB CHECKED

HOME VISITS AND EVENINGS IF REQUIRED

Practising as a successful family lawyer for 8 years until taking time off to have a family, Clare has now set up her own company providing private client services.

To arrange a friendly and confidential consultation,  
 Contact Clare Burden

**T. 01299 879826**  
**M. 07855 350245**

**E. [clare@worcestershireswills.com](mailto:clare@worcestershireswills.com)**  
**[worcestershireswills.com](http://worcestershireswills.com)**

Professional Dog  
 Walking  
 & PetCare Services.



**[www.petsadventures.com](http://www.petsadventures.com)**

Contact Ruth on: 07736151130 or  
 email: [ruth@petsadventures.com](mailto:ruth@petsadventures.com)

We are delighted to offer the following  
 services in the WR6 area:

- Professional Dog Walking
- Dog Home Boarding
- Doggy Daycare
- Pet Companion & Home Visits
- Pet Taxi Service
- Chicken & Small Animal Boarding



## A. H. CALDICOTT & SONS

*Funeral Directors*

15 MARKET STREET,  
 TENBURY WELLS, WORCESTERSHIRE  
 TELEPHONE: 01584 810281  
 FAX: 01584 811420

*A family  
 run business  
 established 1919*

*Burials  
 Cremations  
 Chapel of Rest*



- Woodburning & Multifuel Stoves
- Stove Spares & Repairs
- Glass, Ropes, Bricks, Baffles, Cleaners
- Chimney Liner Kits & Flue Pipes
- Kiln Dried Logs, Kindling and Firelighters

**01886 812452**

**[www.is-stoves.co.uk](http://www.is-stoves.co.uk)**

Showroom & Online Shop

Steps Farm  
 Clifton Upon Teme  
 Worcester  
 WR6 6EN

# JEREMY MASSEY

## Qualified Electrician



Registered  
Electrician  
– BS7671

- ✓ Household Electrical work
- ✓ Fast, Reliable & Friendly
- ✓ Very high standards met
- ✓ Inspection & Testing

Contact: 01886 888493

## West Wind Counselling



Sarah Jeffery MBACP Sapey Common Worcs WR6

For help and support  
with emotional pain or distress  
including:

- depression, stress, anger or anxiety
- bereavement, loss, setbacks, grief
- low confidence or self-esteem
- relationship difficulties or other troubles

T: 07432 078087

E: [westwindcounselling@gmail.com](mailto:westwindcounselling@gmail.com)

W: [www.west-wind-counselling.co.uk](http://www.west-wind-counselling.co.uk)

Please call or email me for  
a first confidential discussion.

I look forward to hearing from you.

*"It was such a relief to find someone to talk to,  
who understands and can help me to find my way.  
I would recommend counselling with Sarah to  
anyone who is struggling to cope." (Client RP)*



Gareth Vaughan Counselling  
Bereavement – Depression – Anxiety  
Areley Kings – Astley Cross  
07544 518276  
[www.gareth-vaughan.co.uk](http://www.gareth-vaughan.co.uk)

## ZED YOGA

Yoga classes for adults of all ages:

- Broadwas Village Hall, WR6 5NG  
Tuesday mornings and evenings
- Hallow Parish Hall, WR2 6PP  
Wednesday mornings
- Clifton Upon Teme Village Hall  
Monday evenings

For more information or to book  
please contact Zoe Herington:  
email: [zedyoga.booking@gmail.com](mailto:zedyoga.booking@gmail.com)  
tel: 07962 981456



## THE MANOR ARMS

### ABBERLEY

Open 12pm -11pm Every Day  
Call 01299 890300



A beautifully refurbished traditional village pub with locally  
sourced fresh food and ales.

*Our Head Chef sources top quality local ingredients to create  
traditional dishes and exciting specials.*

Overnight stays in our *beautiful rooms*, available this Autumn!

*You and your guests can be sure of a warm welcome, we look  
forward to seeing you soon.*

*Free function room* available for local clubs, meetings,  
special events and parties.

The Manor Arms Inn, Abberley Village, Worcestershire WR6 6BN

[www.themanorarms.co.uk](http://www.themanorarms.co.uk)

Follow us on Facebook and Twitter for news and events.



The Manor Arms Inn Abberley



ManorArmsInn





Feet First

### Foot Health Clinic

**Treatment for:** corns, callus, cracked heels, verrucas, fungal infections, ingrown toenails. Orthotic insoles specialist.

Ground floor clinic just outside of Bromyard with onsite parking. Home visits available.

*Helping to keep people on their feet for over 11 years!*

**Tel: 07580160997**

## PHIL GRAY Dairyman / Newsagent

*National...Daily...Sunday & Local Papers  
...Magazines...All Milk...  
...Dairy Products...Eggs...Soft Drinks  
...& Waters etc.*

*Let your Milkman do the Walking*  
**01584 881385 / phil@eardiston.com**

**purethyme**  
wellbeing and beauty



Visit us at Mill Farm,  
Stanford Bridge, for  
Beauty and holistic  
treatments, bespoke  
pamper parties, yoga and  
pilates classes, wellbeing  
workshops and talks.

**Please call for an  
appointment or more  
information on  
07964 176747**

**www.purethyme.co.uk.**



**ORKE**<sup>®</sup>  
Wrought Iron Design  
07969 071 847  
**orke.co.uk**  
Blacksmith Forged in Worcestershire

## C.L. GIBBS BUILDERS

**EXTENSIONS • ALTERATIONS  
PLASTERING • UPVC WINDOWS  
ROOFING • TILING • LANDSCAPING  
FASCIAS • GUTTERING • STONE WORK**

For all types of building work call your local  
family builder for advice and free estimate

**01886 812 450  
07905 396 971**

## Temetriangle

**Quality firewood  
Seasoned  
Split mixed  
Hardwood  
Softwood**

**Various size loads  
POA**

**Contact Spike Milton: 01886 812154 or 07773 428701**

## LOCAL YOUNGSTERS AT THE HILLCLIMB

Living across the river from the Shelsley Walsh Hill Climb we find, on race days, it normally shatters the peace surrounding us. For hundreds more they enjoy the challenge and the noise of racing and find it exciting and compelling.

Over the last 10 months we have watched our neighbour's son and girlfriend (Olly & Anna) lovingly build their dream Racing Car from scratch. We have watched each skeleton part arrive to become part of the whole. It has certainly been a labour of love and we have been impressed by their sheer persistence and the firm belief they could do it.

Young people constantly get a bad press for being unable to meet the challenges of life yet here we saw the evidence to the contrary. Hard work, co-operation, searching and finding solutions to difficult technical problems, all this whilst managing the disappointments, anxieties and difficulties each stage presented. Even the working environment was mostly open to the elements with only a tarpaulin to protect against the worst of the winter weather.

Right up to the last few days before the 2019 Shelsley Walsh Race Meetings, the car refused to start and required more work and dedication. Thankfully, on the day, the car performed beautifully, bringing personal success to both Olly and Anna, which was a recognition of their hard work and deserved success. It would be remiss of us not to mention the support given by Olly's Dad, Andy, as he, seeing the effort made by the couple, was happy to help out.

*Des and Beryl Robson, Brockhill Lodge.*

The stages of building the dream race car,  
from this to the start line at Shelsley Walsh Hill Climb



## CLIFTON CHURCH LANDS CHARITY

An ancient St Kenelm's Church charity that owns a field on the outskirts of Clifton, provides a modest income for the upkeep of the village church.

Established in 1728, the Clifton-on-Teme Church Lands Charity was set up to help pay for "buying bread and wine for the Sacrament of the Lords Supper" in the church and contribute towards the churchwardens' expenses.

Currently chaired by Pippa Balch, the charity's Treasurer is James Morgan.



## THE MILL FARM RETAIL VILLAGE

A quick roundup for you of all the fantastic businesses available in the ever-expanding Mill Farm retail village complex, here in our very own Teme Valley!

**Angel Gardens - Garden Centre** (Louise Mawditt) Selection of Plants, trees and gifts for the gardener.

**La Bulle** (Tony Gallagher) Handbags and jewellery.

**Little Loft Home** (Ann Yarranton) Luxury homewares and gifts.

**Lottie's Eco Boutique** (Charlotte Sparey) Eco products and Lottie's Eco lingerie - a collection of lingerie and sleepwear made from bamboo as well as clerical vestments for women clergy.

**Mrs Best Paper Co.** (Sarah Best) Cards, stationery and unique gifts for big and little folk alike.

**Pure Thyme** (Julia Haywood) Offering a wide range of wellbeing and beauty treatments in a relaxed environment including; body massage and holistic treatment, reflexology, aromatherapy, manicures, pedicures and much more.

**Tasty Meats** (Paul Matthews) Traditional Butcher.

**The Den** (Steve & Mandy Parker) Recently extended licensed cafe bar serving lavazza coffee, Dammann tea and, coming soon, Marimba hot chocolate melt. Locally sourced menu consisting of full English breakfast, brunch, soups and a variety of home made cakes. Room hire available for private functions.

**The Larder at Mill Farm** (Trina & Tony Hollier) Farm shop, groceries, fresh fruit and veg, deli, off license.

**The Parlour** - Hair Salon (Simon & Anwar) A team of top class stylists, boasting a range of individually sourced quality hair products, offering help with any hair related problems.

**The She Shed** (Mandy Parker) Creative workshops, one-off finds and up cycled furniture and commissions.

## STANFORD HISTORY GROUP

A warm welcome awaits you at the Stanford History Group, which meets on Monday evenings in Autumn at Stanford Bridge village hall. We are a diverse group with an interest in understanding the past, to better appreciate today and how we got here!

We have another interesting program of 10 lectures - you can come for any one or all. We start with three lectures on Iran, from its earliest times, right up to today, to help understand its position and attitudes to the rest of the world.

Then, we have three lectures on Russia, covering the last 200 years or so - Czarist times, Revolution and now Putin. Why do they act the way they do?

And finally Democracy and Brexit! How democratic is the EU? How do France &

Germany govern themselves? How did our Mother of all parliaments build its international reputation - has it lost it?

Do come and join us – there’s coffee, biscuits and discussion too! We start on October 7<sup>th</sup> at 7.30pm. Cost is £65 for the 10 lecture course, or £10 per lecture, all payable at the door.

For further details please contact Simon Marriott on [simon@adamswoodfarm.co.uk](mailto:simon@adamswoodfarm.co.uk) or 01886 853 412.



### EAST MEETS WEST?

**Stanford History Group 2019 Program Monday evenings at 7.30p.m.  
Stanford Village Hall, Stanford Bridge, WR6 6ST**

7 <sup>th</sup> October	<b>Ancient Iran</b>	<b>First Civilisations</b>	<b>Dr Farhang Jahanpour</b> University of Oxford
14 <sup>th</sup> October	<b>Post Islamic Iran</b>	<b>Unique in the Islamic World</b>	<b>Dr Farhang Jahanpour</b>
21 <sup>st</sup> October	<b>Contemporary Iran</b>	<b>Shah, Revolution and the Future</b>	<b>Dr Farhang Jahanpour</b>
28 <sup>th</sup> October	<b>The Russian Empire 1815 to 1914</b>		<b>Pauline Annis</b> Open Univ. Retired
4 <sup>th</sup> November	<b>Russia - October Revolution: Aspiration and Realities</b>		<b>Dr Arfon Rees</b> U of Birmingham
11 <sup>th</sup> November	<b>Putin’s Russia: Aspiration and Realities</b>		<b>Dr Arfon Rees</b>
18 <sup>th</sup> November	<b>The politics of France and Germany in historical perspective</b>		<b>Dr Sotirios Zartaloudis</b> U of Birmingham
25 <sup>th</sup> November	<b>The history, aims and working of the European Union: myth and reality</b>		<b>Dr. Sotirios Zartaloudis</b>
2 <sup>nd</sup> December	<b>Mother of Parliaments? How did Westminster build its reputation?</b>		<b>Dr Matt Cole</b> U of Birmingham
9 <sup>th</sup> December	<b>Mother’s Ruin: how did the Mother of Parliaments lose its reputation and why have recent reforms failed to restore it?</b>		<b>Dr Matt Cole</b> U of Birmingham
16 <sup>th</sup> December	<b>End of Term Party: Discussion Evening</b>		

### BROADWAS CROQUET CLUB

Broadwas Croquet Club, situated just six miles out of Worcester, just off the A44 (Bromyard Road) is hoping to attract some new recruits in 2019. Particularly suitable for early retirees and fit and active men and women who want to try something new.

Last year it celebrated its 20<sup>th</sup> anniversary season. With nearly 60 members, four full size lawns and one half lawn it is a vibrant and friendly club with a thriving social and

competitive calendar. Members and visitors play both golf and association croquet, at all levels. Some members are happy to just play in the afternoon roll-ups (informal social play) held on Tuesdays and Fridays – the Friday session includes the opportunity to play bowls. For the more ambitious there are a series of internal competitions throughout the season and we are enrolled in five leagues, which involves matches against other clubs in the area.

Gentle exercise but strong on skill and strategy, croquet is a game for all. There is always a warm welcome – tea, coffee, biscuits and, on a good day, cake. So why not give it a try. Just turn up on a Tuesday or Friday from about 1.30pm (flat soled shoes essential). We have all the equipment to get started. Or ring Stuart Smith on 01886 853 311 (for Tuesdays) or Chris Croft on 01886 821 664 (for Fridays) for more information. First session is FREE, so come and have a go. Our address is: **Broadwas Sports Association Croquet Lawns, Stoney Ley, Broadwas On Teme WR6 5NG.**

### **COFFEE MORNING SHELSLEY VILLAGE HALL**

Saturday 6th July, 10am to 12.30pm

All welcome

Plants, bric a brac, fresh eggs and good company.

(There will not be a meeting in August, re-start first Saturday in September)

### **GARDEN COFFEE MORNING AND CAKE SALE**

6 Kenelm Road, Clifton Upon Teme, WR6 6DW

Sunday, 7th July from 10am-12pm

All proceeds to Clifton-upon-Teme Handbells

Should anybody be interested in joining this fun & friendly handbell ringing team, please pop by for a chat. All ages and ability welcome.

We look forward to seeing you all.

### **ST KENELM'S PATRONAL CELEBRATION 20TH-21ST JULY**

This year we are holding a Coffee Morning and Flower Event on Saturday 20th July in church from 10.30am to 12noon, and then on Sunday 21st July we are having a Songs of Praise followed by a 'Cream Tea'.

This will be at 3pm at the front of church, weather permitting.

Otherwise we will be in church.

The flowers are being provided by the groups who decorate the Christmas Trees for the Big Sing at Christmas, so they will be many and varied.

Both days are for everyone in the village to come along and enjoy themselves, for a good chatter, a great sing and a wonderful tea.

Look forward to seeing you all there.



## HUNTLANDS FARM BED & BREAKFAST AND UPHOLSTERY

[www.huntlandsfarm.co.uk](http://www.huntlandsfarm.co.uk)

Tel: 01886 821955 / 07828 286360

### OFFERS:

upholstery classes • upholstery commissions  
en suite b&nb accommodation • wedding venue  
all in an idyllic, rural setting on a working farm.  
And a self-catering, 6 bedroom farmhouse on an  
adjacent farm, [www.moorhallfarm.co.uk](http://www.moorhallfarm.co.uk)

*Your hosts, Lucy, a custom upholsterer and  
Stephen, a passionate cook, guarantee you a comfy  
stay with freshly prepared, local food to enjoy.*

## MARTLEY OSTEOPATHIC CLINIC

Osteopathic treatment  
for infants to adults  
including cranial techniques

01886 889 002

Mark Roughley

GOsC

Registered Osteopath

Maylite Business Centre  
Maylite Trading Estate  
Martley, WR6 6PQ



## ANDREW JELLEY OPTICIANS

18 Teme Street Tenbury Wells

01584 811445



[www.andrewjelleyopticians.co.uk](http://www.andrewjelleyopticians.co.uk)



## NORA PARSONS CENTRE

Venn Lane, Wichenford, WR6 6XY

Open Mondays and Thursdays 9.30am - 3pm for  
good company, refreshments, including a hot lunch,  
board games, and exercises.

Also on offer a visiting hairdresser, and a podiatrist,  
If transport is a problem we can collect you and take  
you home at the end of the day.

Phone 01886 888374

Charity number: 1056248



Monday-Friday

9am-3.15pm

Ages 2-5



Forest School Sessions

Full & Half Days Available

Indoor & Outdoor Facilities Available

ALSO!

Breakfast Club 8am-9am

After School Club 3.15pm-6pm

Ages 2-13



Graduate Leader

Martley CofE Primary School  
Martley Worcester WR6 6TJ

01886 889127

[www.martleypreschool.co.uk](http://www.martleypreschool.co.uk)



A fun place to  
play and learn!

# Ombersley Family Dental Practice

MRS ANDY WRIGHT B.D.S. (EDIN)

A friendly private practice specializing in preventive dental care for all the family in a happy relaxed atmosphere.



**New patients welcome**

*Cosmetic treatments including tooth whitening  
Sports gum-shields for all ages in  
various colours and designs  
Same day emergency appointments  
Large car park*

**Tel: 01905 621881**

RACKS LANE, OMBERSLEY,  
NR DROITWICH, WORCS. WR9 0EN  
[www.ombersleyfamilydental.co.uk](http://www.ombersleyfamilydental.co.uk)

## SERVICED OFFICES AND WORKSHOPS AVAILABLE ON FLEXIBLE MONTHLY TERMS ALSO SMALL INDUSTRIAL UNITS

[www.maylite.co.uk](http://www.maylite.co.uk)

Please contact Kate Shrubbs on  
01886 888455 for more details

**MAYLITE Business Centre**

MAYLITE TRADING ESTATE,  
MARTLEY WR6 6PQ

## Tipton Hall Riding School

Riding lessons for all ages and abilities.

Hacking-through wonderful countryside.

Horse Livery-small friendly yard.



**Roger Benbow**  
BHS&I Reg. Instructor

Phone:01885 488791  
mobile: 07792 358741  
[www.tiptonhallridingschool.com](http://www.tiptonhallridingschool.com)



## Clifton-upon-Teme Early Years Centre

Offering quality childcare  
and  
pre-school education  
For 0-5 year olds

Open 7.30am – 6.00pm  
Experienced qualified staff  
Flexible hours  
Ofsted Registered  
Nursery Education Grants available

Also offering job opportunities for  
professional, committed staff  
looking for support in their  
career development.

For further details,  
please telephone the Manager  
at the Centre 01886 812380  
The Village, Clifton-upon-Teme,  
Worcester WR6 6DE.



**K.B. CATERING**

TAILOR MADE QUALITY MENUS FOR  
ALL YOUR CATERING NEEDS

Dinner/Cocktail Parties, Weddings & Corporate Functions etc.

**Kit Bamford**

15 Great Calcroft, Pershore, Worcester WR10 1QS  
0780 1699597 / 01905 349849  
Email: [kitbamford@live.co.uk](mailto:kitbamford@live.co.uk)  
[www.kbcatering.co.uk](http://www.kbcatering.co.uk)

### **CLIFTON UPON TEME VILLAGE HALL**

The trustees of the hall give notice that the AGM will be held in the Rowberry Room on Wednesday 24th July, starting at 7.30pm.

All parishioners are welcome to attend this event, which marks the year end of the community's most valuable asset.

News of the hall's year and plans for the forthcoming, will be set out for all to hear.

A new committee of trustees will be formed, some elected and some nominated by local groups.

(Jack Whittenbury, Honorary Secretary to the Trustees)

### **ST. BARTHOLOMEW'S SERVICE OF CELEBRATION AND THANKSGIVING**

You are warmly invited to the Annual Service of Celebration and Thanksgiving, (followed by picnic) for the life of Old St. Bartholomew's Church, Hope Lane, Lower Sapey, WR6 6HE on Bank holiday Sunday 25th August at 3pm.

This year, the Archdeacon of Worcester, The Venerable Robert Jones, takes our service. A jolly man with an ever-present smile, he is well qualified to join the long line of special people who have taken the annual service down the years. He speaks both German and French with church contacts in both countries. In the present climate, where bringing people together is paramount, it is good he will lead our worship in this ancient church, which welcomes all to its door - no matter their race or creed.

As usual, do please bring a picnic chair to sit on during the service (some chairs will be available for those without one) and your picnic for after the Service. Toilet facilities are available. Disabled parking in our yard - please arrange.

We look forward, as usual, to welcoming you all to the dear Old Church's special day.

Any queries to: Pat Prosser on 01886 853 244 or [patprosser@hotmail.co.uk](mailto:patprosser@hotmail.co.uk).

### **Lower Sapey Parish Meeting. 6th June 2019. 7 pm. St Bartholomew Church Harpley Chairman: Ashley Jones. Parish clerk: Sue Everitt**

1. Apologies. Sue Ellson, Dot and Paul Millard, Nick and Jen Denniston, Liz Younge.
2. Minutes from the last meeting read. An accurate record proposed by Steve Younge agreed.
3. Matters arising - the sign at Hope Lane a success, with reduction in lost delivery men.
4. a. Annual Governances Statement 2019 read out by Ashley Jones.  
b. Annual Accounts discussed and approved. One copy on the board and also on the website.
5. Lengthsman - No action. Ashley Jones to persist in parish review. Discussed footpaths - brand new bridge below Valerie Edwards. Footbridge from the Hatt House to the church deteriorating. Pat Savage will notify footpath man.



6. Police report – See below.
7. Wi-fi. Howard Rigby reported no progress. Lots of excuses from service suppliers. Harpley continues to be very disadvantaged. Air band has been contacted - not available. Hereford council contacted - no action available.
8. Correspondence. Natural networks: Steve Younge met with assessor at the church yard today to assess how to improve biodiversity. Ashley Jones wants to plant daffodils to brighten the parish. Pat Savage will assist in choice and they will be distributed at the next meeting for planting.  
Neighbourhood Plan discussed. No enthusiasm for this work at the moment. Continue to monitor need.
9. AOB. Tea party on Saturday 15th June at the church at 2 pm. Feasibility study for loo and kitchen at the church.

Date of next meeting Thursday 26th September 2019. Meeting closed at 20.00 hours.

### **Police Report**

Crime is still happening with shed break ins, thefts of quad bikes, horse boxes etc. Lower Sapey is no different, but in terms of volumes of crime committed it is considerably less than many other Parishes, but of course we must not become complacent.

#### **WHAT HAS HAPPENED:**

Police have carried out a number of covert operations in the 'wee' hours, in an attempt to disrupt /stop Rural Crime. Ongoing S N T have carried out a number of Property Marking Events. Utilised NHW Reassurance patrols.

#### **WHAT CAN BE DONE:**

West Mercia Website has lots of really useful information regarding security online. Overtly mark equipment in sheds, padlock with an audible padlock alarm, and have sensors inside the sheds; which alert the owner to any unwanted presence. Mark items of value in homes with Smart Water- available online. List belongings on Immobilise.com. Use / set up WHATS APP groups- group chats are instant, (add SNT MOBILES). Call 101 to report incidents. Call or text Safer Neighbourhood team on mobiles (if we are not on duty, please listen to the message).

**SAFER NEIGHBOURHOOD TEAM OFFER:** Able to attend home address for basic security assessment, homes, sheds, cars. Property marking events - on offer please check the West Mercia Website for dates. Stop that Thief- Security advice from an accredited professional technician endorsed by the NFU, for more technical security requirements, alarms, sensors etc.

If anyone wishes to use this service please call one of the team. TO REACH THE TEAM: Call landline to leave message for the team 01905 725 780 Email : mt.snt@westmercis.pnn.police.uk. Mobiles: Ness Snape 07814 040 307, Teresa Howells-Brown 07814 041 496, PC Chris Lea 07773 050 598.

## **CLIFTON-UPON-TEME PARISH COUNCIL**

DRAFT Minutes of a Meeting of the Parish Council held Thursday 6th June 2019  
At the Village Hall commencing at 7.40 pm

Present: Councillors J. Bowden (Chairman), J. Dawson (Vice Chairman), A. Henry, S. Haywood, J. Colins and C. Haywood. Cllr R. Henry arrived at 8.10 pm.

Also present: District Cllr C. Palethorpe, M. Alexander (Relief Clerk), 13 members of the Public.

Apologies: County Cllr K. Pollock.

Welcome: The Chairman welcomed those present and gave local village news updates. All those present agreed that additional agendas would be provided for meetings but not additional copies of the minutes, in order to save paper usage.

Declarations of Prejudicial & Pecuniary Interests: Cllrs C. Haywood & J. Collins – matters regarding the Baden Powell Hut.

Approval of the Minutes of the Annual Meeting of the Parish Council held 16th May 2019: It was proposed by Cllr A. Henry, seconded Cllr Dawson, that the minutes be agreed and signed as a true record. All agreed. (Cllr S. Haywood abstained).

The meeting was suspended at this point to allow members of the Public to address the Council: Matters raised at the meeting –

The Chairman of the Scout Group requested a meeting between the PC, Scouts and Guides regarding the future use of the Baden Powell Hut. It was noted that the Chairman of the Scouts should be included in any future correspondence. It was also noted that there is an 80's Disco to be held on 29th June at the village hall.

The PC was asked to address Worcs CC re the 30mph speed limit in Pound Lane. Can it be moved away from the new housing development as it is currently too close for safe speed reduction by the junction. It was agreed that the Clerk should ask WCC, MHDC & County Cllr.

The speed limit from the Tenbury direction may also be too close since development and may need to be relocated. Clerk to include as above.

Signage near to the school at Pound Lane may also be insufficient now and needs review. Clerk to include as above.

It was agreed that in response to the above points raised, the Clerk should ask Highways to conduct a village walkabout with Cllrs Bowden & Dawson.

District & County Councillors Reports: Reports will be uploaded to the PC website.

County Matters highlighted – Minerals Local Plan / Transport Strategy Review. The Chairman read out information regarding the County Cllr Divisional Fund available.

District Matters highlighted – Property Marking events / New Safeguarding website. It was also noted that District Cllr Palethorpe is to continue as MHDC Young Persons Champion.

## **Financial & Governance Matters:**

It was agreed that the (Relief) Clerk will invoice the PC at the end of the temporary contract. The Relief Clerk explained the annual audit process to the PC.

Audit - It was proposed by Cllr J. Bowden, seconded by Cllr A. Henry, that T. Dipple be appointed as Internal Auditor and that the Clerk should draw up an agreement asap. All agreed. It was also agreed that the Clerk should contact the previous Internal Auditor and thank them.

Finance Committee - It was agreed that the Finance Committee should meet in the near future – Clerk to arrange.

Insurance - Cllr Bowden has clarified the position regarding Public Liability Insurance (PLI) for 'one off' events. The PC is covered under PLI but a risk assessment should be done for each event. Any risks that cannot be mitigated against or are considered high risks must be reported to the Insurers.

S.106 Committee – housing development has generated some s.106 funding and it is agreed that a new sub-committee is required. It was proposed by Cllr Bowden, seconded Cllr Dawson that the following members be appointed – C & H Hurley / J. Johns, T. Dipple, H. Wane & J. Collins. Cllr Collins also agreed to be PC Rep for MHDC liaison.

Councillor training – Cllr Bowden has attended CALC induction training. All encouraged to attend future dates.

Clerk recruitment – The Staffing Committee will meet shortly to start the recruitment process. Clerk to send all relevant information to the Chairman.

## **Parish Matters:**

Baden Powell Hut – The Chairman explained the current position regarding the ground rent lease and monies outstanding of £7.00. Discussion then took place regarding how the previous Council had managed matters. Further to discussion, it was agreed unanimously to receive a cheque for £7.00 and to meet with the Scouts & Guides Leaders to agree future plans and how best to move forward. (Cllrs C. Haywood & Collins abstained from this decision). It was noted that the BP Hut was originally donated by two residents and that one remained in the village. Cllr Bowden agreed to speak with them regarding future plans for the Hut.

Noticeboards – It was agreed that all current boards need inspecting / updating. Cllrs Dawson & C. Haywood agreed to pursue costs and options. Clerk also to send contacts for suppliers. Cllr A. Henry agreed to continue to place notices on the boards as required.

Sports Pavilion – the Council heard that everything is 'up and running' but that some minor repairs are still outstanding, including the water heater. Cllr Dawson will follow up on matters.

Litter Bins – some matters outstanding including a new bin needed outside the Sports Pavilion. The industrial size bin still hasn't been collected and bins on the children's play area need to be emptied regularly. It was agreed that the Clerk should speak to MHDC re the new bin and the industrial bin. Also, to speak with the Lengthsman re the play area bins.

## SERVICING & REPAIR ALL TYPES OF GARDEN MACHINERY



**BRIAN BUTLER**

Clifton-on-Teme  
07929 014804 Daytime  
01886 812538 Evening

COLLECTION and DELIVERY



**NICK  
CHAMPION**

PROPERTY | AUCTIONS | AGRICULTURE | PROFESSIONAL

**YOUR LOCAL PROFESSIONAL,  
INDEPENDENT RESIDENTIAL &  
RURAL PROPERTY SPECIALIST.**

- SALES
- AUCTIONS
- LETTINGS
- ACQUISITIONS



**NICK CHAMPION LTD**

16 Teme Street, Tenbury Wells, Worcestershire, WR15 8BA  
Tel: 01584 810555 | Email: info@nickchampion.co.uk  
www.nickchampion.co.uk

## PC Troubles?

- PC problems solved
- Broadband connection set-up
- Home network set-up
- Printer and camera problems solved
- Website design service
- Basic PC training at home



*For friendly and local advice and to  
book a free consultation contact*

**Bernadette Higgins on 07813 302 504**  
or e-mail: [apctrouble@gmail.com](mailto:apctrouble@gmail.com)

## LUXURY CATTERY

Call Lesley on 01886 821154

- New luxury Cattery set in beautiful open countryside. Run by genuine cat lover.
- Fully Licensed and Insured.
- All chalets have heated bedrooms and spacious play runs.
- Special needs and diets catered for.



**Kitty's Cattery**

Coronation Cottage, Broadwas (Nr. Martley), Worcester, WR6 5NT  
[www.kittycattery.co.uk](http://www.kittycattery.co.uk) [kittycattery@hotmail.co.uk](mailto:kittycattery@hotmail.co.uk)

## TAYLORS

**CONSERVATORY  
CARE**

22 Saxon Close  
Clifton upon Teme  
Worcester WR6 6DL



Mobile: 07801 281821  
Tel: 01886 812424  
Fax: 01886 812954

## Sales • Service • Repair

SUPPLY • INSTALLATION • AFTER SALES CARE • RE-ROOFING

*We supply and fit:*

Aluminium Windows and Doors • uPVC Windows and Doors  
Hardwood and Softwood Windows and Doors  
Conservatories in Hardwood / uPVC / Aluminium

PILKINGTON APPROVED INSTALLERS

Agents for Compton Garages & Alton Greenhouses

Please phone for Free Quotation • Fence Registration No. 18796



# RED KITE Pest Control



&  
**Wildlife Management**

*Combining Tradition and Innovation*

For all your local Pest Control requirements  
Flexible Contracts ~ Individual Treatments  
BPCA and NPTA Qualified

All **INSECT** Pests  
All **RODENT** Pests  
All **WILDLIFE** Pests

Specialized Trapping service  
Pest Prevention and Proofing  
Cleansing, Decontamination, Disinfection

Free Advice  
Free no obligation Quotations

Telephone **Andy Staples on:**  
**07977 044987 / 01886 832730**

# TVA

## TEME VALLEY ACCOUNTS

Bookkeeping VAT  
PAYE Sage Accounting  
Tax Returns Draft Accounts

Contact: Claire on

Tel: 01584 881708 or 07731 010099

Email: [Claire.tva-accounts@outlook.com](mailto:Claire.tva-accounts@outlook.com)

*Party / Business / Reception / Function*

## CLIFTON VILLAGE HALL

Three meeting rooms (2 – 120 people)  
Modern, well equipped kitchen  
with crockery, glasses etc.  
Good parking in central location

**Bookings: 01886-812464 / 812238/  
812969 / 812335 or  
[hallshire.com](http://hallshire.com)**



## Home Tutoring

KS2 **English** and **Maths**  
**English Literature** and **Language**  
to A Level

Beginner's **French** and **Italian**  
**Latin** and **Classical Greek** to GCSE  
Beginner's piano lessons

**Paul Tiffany MA, PGCE**  
**Catherine Owen MA, PGCE**

Both DBS checked

01885 410229

[pltiffany@aol.com](mailto:pltiffany@aol.com)



## Self Storage Units

20ft Shipping Containers  
at Stanford Bridge

Under cover

Security lighting

Please contact Alex  
on 07973 624318  
or 07966 865015



S H E L S L E Y

# VILLAGE HALL FOR HIRE

**Set in beautiful surroundings**  
*(with french windows leading onto terrace)*

Close to the river and hillclimb

Well equipped kitchen • Bar available

Ideal for meetings, dances, parties etc.

**VERY REASONABLE RATES**

Contact for bookings

**Dave Bates 01886 812551**

**[www.shelsleys-vh.uk](http://www.shelsleys-vh.uk)**



~ Bespoke and Ready-Made Picture Frames ~

Unit 1 Maylite Trading Estate, Martley, WR6 6PQ  
Store open Mon-Fri 8:30am-5pm  
Phone: 01886 888766

**We frame anything...**

~ pictures ~ 3D objects ~ certificates ~ t-shirts ~

~ needlework ~ medals ~ memorabilia ~

and more!

~ [www.Framing-Marvellous.co.uk](http://www.Framing-Marvellous.co.uk) ~

## TEME INDUSTRIES

MOTO-X BIKES, ACCESSORIES & CLOTHING

BMX • SCOOTER • SKATE

FISHING TACKLE & BAIT

Visit us instore:

Mon-Fri 9am-5pm | Sat 8:30-11am

Unit 1 Maylite Trading Estate, Martley, WR6 6PQ

Bike services and repairs undertaken - BMX, Cycle and Moto-X

[www.teme-industries.com](http://www.teme-industries.com)

## Paul the Painter

Professional painter & decorator  
in Clifton-upon-Teme

Interior & exterior, from a single room to a whole house

Tel 01886 812168 / 07759 298754

E-mail [paulthepainter23@msn.com](mailto:paulthepainter23@msn.com)

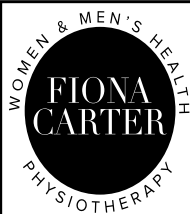

Physiotherapy for both women and men's health, looking holistically at the individual, advising on key health messages to help improve lifestyle and well being.

[fionacarterphysio.co.uk](http://fionacarterphysio.co.uk)

Mobile 07712 032998

Email [fi.carter.pyf@gmail.com](mailto:fi.carter.pyf@gmail.com)

## Are Your Locks Behaving Badly

**Check A Lock Fix A Lock**

- No Call Out Charge •
- Free Onsite Estimates •

All Types of Door & Window Locks  
Opened • Repaired • Serviced  
Jammed Doors • Faulty Locks  
Lost • Broken or Poorly Cut Keys  
Wooden-UPVC Door & Window  
Multi-Point Lock Repair Specialist  
Doors Adjusted & Realigned  
No Job Too Big or Small  
For More Advise Call Stewart

## THE LOCKSMITH

01905 570 999 07871 44 20 11

Local Reliable Independent Locksmith

[www.locksmithworcestershireshire.co.uk](http://www.locksmithworcestershireshire.co.uk)



**Contact: Juliet Twinberrow**  
**Tel: 01886 821408 Mob: 07772 799754**  
**Email: info@housevet.co.uk**  
**www.housevet.co.uk**

**Lizzie's**  
Chauffeur Services



**Liz Whittaker - lady chauffeur**  
**Affordable Comfort Travel in Style**  
Transport solutions for up to eight passengers.  
All air and seaport. Wedding and sporting events.  
Local and National journeys. **07814 006179**



**For an Affordable  
& Reliable Electrician  
Choose REWIRED!**

 The Power Behind  
Teme Valley...

**01886 853 011**  
**07421 748 288**

[www.rewired-worcester.co.uk](http://www.rewired-worcester.co.uk)



## **FUTURE EVENTS:**

**Friday 5th July Sean Jeffrey**  
**Sunday 7th Bar open from 12 noon**  
**Friday 2nd August Jodie Holland**  
**Sunday 4th August Bar open from 12 noon**  
**Friday 6th Sept The Polly Edwards Band**  
**Friday 4th October Dan Greenaway**  
**Opening times:**

**Fridays 5pm till midnight,**  
**Saturdays 12noon till midnight**  
**Sundays 12noon til 8pm**

*Only Open the first weekend of the month*  
*Private Party Hire Available*

# the snug

beauty massage & therapies

revitalise & relax in cosy barn  
setting in Stockton, Teme Valley

**07989 529215**

**please call for an appointment**

latest technology in non-surgical facelift, oxygen facials & glycopeels  
phone us to book a complimentary demo

- T.V. •Video •Audio
- Electronic Repairs
- Microwave Ovens

**DAVE PARKER**

01885 410711

Mobile 07790 423158

*Prompt efficient service at competitive rates*

## **Planning Matters:**

19/00698/AGR – Mr & Mrs J Delahay, Field Cottage, Church Rd, Clifton WR6 6DJ – application for a lean-to equipment store for agricultural purposes. It was agreed to recommend approval.

19/00689/HP – Drs J & K West – Warwick Ridge, Old Road, Clifton WR6 6DR – erection of two-storey extension and removal of existing garage. It was agreed to recommend approval.

Application Withdrawn: 19/00282/HP – B. Gilbert, The Old Surgery, Hope Lane, Clifton WR6 6DN – proposed conservatory to rear and glazed porch to front. Noted.

## **Councillors Reports & Items for Future Agendas:**

Cllr S. Haywood – requested that parish drains be cleared. Clerk to liaise with Highways.

Cllr Collins – requested keys to the barrier gate by the BP Hut.

Cllr C. Haywood – reported damage to a park swing and fencing by Pound Meadow – Cllrs Bowden & Dawson to visit the site.

Cllr Bowden – queried the signage on the BP Hut and whether it is required. Also, if a review is required for the old equipment container. Following discussion, it was agreed to place these matters on the next agenda. Cllr Bowden to look at the ground lease and options re the container.

Cllr Bowden – concern has been raised regarding parking outside the Pub opposite Pound Lane as it is causing driving difficulties. The Safer Neighbourhood Team could be approached to assist? Parking issues around the school were also discussed and it was agreed that a future meeting with Governors may be useful.

It was agreed to place the tennis court on the next agenda.

Next meeting to be held Thursday 4th July 2019 at 7.40 pm.

## **LOWER SAPEY NEWS**

*With Margaret Griffiths*

It seems odd that this time last year we were looking out on brown lawns, watering plants and eating outdoors. Now we have a monsoon season, with overflowing ponds and water butts and disaster.... many days of the World Cup Cricket tournament cancelled and now, New Road Worcester flooded. No doubt this is global warming and it's affect on the troublesome jet stream, but it is sometimes difficult to grasp. Everything does look so beautifully green, especially the weeds, but then they always seem to flourish.

We have had a busy time in Harpley recently. Following the very successful Antiques Road Show, which Dick had organised, we had an enjoyable village party on 15th June in St Bartholomew's Church. There were masses of home-made cakes and sandwiches and our choir sang a selection of old songs and also premiered the poem by Jane Dallow, which had been set to music by her son-in-law Ben. This is quite beautiful and we thought we did a reasonable job, urged on by Candy. We only wish Dick had been there to hear it.



On the previous Tuesday, our Ladies Bible Group took a trip down the river from Upton on Severn and, despite the awful weather, thoroughly enjoyed ourselves, had tea and cakes and even had a dance or two and a lot more singing. We were joined by a few guests from Clifton, Martley and Rushwick. I don't know what they thought of us!

On June 22nd Jen Denniston is having her priesting in Worcester Cathedral, followed by a small party at Suckley Church. We all wish Jen well and that she enjoys this amazing experience. Please don't leave us though Jen!

Other notable events for the future are the annual service in St Bartholomew's Old Church, which is on August 25th, with hopefully, a picnic to follow and of course, our annual and very popular Big Breakfast, which is at St Bartholomew's Church on Saturday September 7th, organised as usual by Liz and Steve Younge. Thanks to them and also to Pat Prosser, who looks after the Old Church service. By then, let's hope our summer will have brightened up and we will have some sunshine to look back on during the Autumn and Winter.

We also have another wedding taking place in our Church, that of Tom, Pat Savage's grandson and his fiancée Emma. We hope they have a lovely day and a very happy life together. It is great that they have chosen this Church to be married in, as their brother Ben and his wife Tabitha did a few years ago.

On August 14th, a date for flower arrangers, as Shane Connolly is giving a 'no-foam' flower arranging demonstration in Martley Church (2-4pm).

## **NOTICES**

Housekeeping in St Bartholomew's for July is in the hands of Doreen McClean.

Housekeeping for August is shared by Sue Ellsom and Suzanna Everitt.

Thanks to all.

The Mobile Library will be calling on Friday 19th July  
and 16th August at 10.20 and 10.40a.m.

## **SERVICES FOR JULY**

July 7th 10.30am Morning Prayer

July 14th 10.30am Methodist service

July 16th 9am Morning prayers

July 21st 10.30am Holy Communion

July 28th 10.30am Circle service

Ladies Bible Group will be on July 9th at the home of Suzanna Everitt at 2pm.

There will not be a meeting in August. September will be on  
September 10th - venue to be arranged.

For services for August, please consult the list at the back of this magazine.

**Enjoy the rest of the summer!**

### **Shelsley Social Club**

Pool Knockout competition and barbecue taking place  
on Sunday 28th July at 3pm

All are welcome to enter at £5 each. There will be a cash prize for the winner and runner up. The more entries the bigger the prize, so it would be great to get a good turnout.

Anyone needing further info should visit the club  
or ring Fay on 01886 812 486.

## **LETTER TO THE EDITOR**

### **Parish Council Resignations**

It is regrettable that four members of Clifton Parish Council have felt the need to resign. Unfortunately, whoever drafted their resignation statement has entirely mis-read the situation. No personal criticism has been voiced for any of the Parish Councillors, just frustration at the lack of communication. They are to be thanked for their time and voluntary service to the community. Also, any complaint made has come not from the 'minority of parishioners' as mentioned, but actually represents a number of the silent majority of Clifton Council Tax payers who have had no other way of voicing their concerns. The refusal to allow any dialogue to take place at meetings, when perfectly legitimate questions have been asked, has led to frustration and ill-feeling which could have perfectly well been settled without rancour. When people are neighbours, they shouldn't need a 'conduit'! The belligerent tone, introduced three years ago and allowed to continue, has become all too familiar at Parish Council meetings. This tone was reflected in the resignation statement, taking Clifton to task for its hostile and 'unscrupulous antics', 'unwarranted criticism' and 'unsubstantiated complaint' against the Parish Clerk. It is hard to see how these 'antics' can be dismissed as 'unwarranted criticism' when at council meetings, the secrecy, the running of proceedings, the atmosphere of confrontation and the rudeness with which some parishioners have been treated, has not only been allowed, but condoned. The Parish Council deals with important local business but it is not responsible for state secrets, and should deal with very little that needs to be hidden from the public view. Parishioners have been perplexed as to why this state of affairs has been allowed to go on for so long. If the support given to a non-resident employee had been shown to the people of Clifton, whom the Parish Council is here to represent, a great deal of anxiety, ill-feeling and money might have been saved.

*Beth Whittenbury*

*(on behalf of five Clifton organisations: WI, Bowls Club, Friendship Club, Thursday Morning Coffee Group & St. Kenelm's).*

# Church Matters

by Billy Graham

Concert violinist Fritz Kreisler earned a fortune with his concerts and musical compositions, but he was a generous man and gave a lot of money away. So when he discovered an exquisite violin for sale on one of his trips, he disappointingly was not able to buy it. Later, having saved enough money to meet the asking price he returned to the seller hoping now to be able to purchase the beautiful instrument. But to his great dismay, it had been sold to a collector. Kreisler made his way to the new owner's home and offered to buy the violin. The collector told him it had become a prized possession in his collection and was not for sale.

Keenly disappointed, Kreisler was about to leave when he had a thought. 'Could I play the instrument once before it is consigned to the silence of your collection?' he asked. Permission was granted, and the great virtuoso filled the room with such moving music that the collector's emotions were deeply stirred. 'I have no right to keep that to myself' he exclaimed. 'It's yours, Mr Kreisler, take it into the world and let people hear it.'

There is a local connection to this story, for Elgar wrote his violin concerto for Kreisler, who performed its premier in London in 1910 with Elgar conducting. Perhaps he played it on that very violin.

As it was with that violin, so it is with our faith. It too should be shared and not locked away in silence. Sharing the gospel message is the work of every believer, and we have been doing just that, when in the first week of June prayer walks took place in all our villages. Prayers were said in the pubs, the new housing developments, schools, garages and shops as part of the Archbishop of Canterbury's 'Thy Kingdom Come' message. It was an uplifting experience for all who took part, and we trust and hope, also for all those we met on the way, with whom we were able to share the gospel.

Our faith grows by expression. If we want to keep our faith, we must share it.

## TEME VALLEY WILDLIFE

The Woodland Trust is a national charity dedicated to conserving existing trees and planting new woods. The Trust encourages everyone to get out and about communing with nature and has released a list of ten lesser-known woodland inhabitants for people to look out for when they visit their local wood. Two species on the list are relatively familiar here in the Teme valley, but the remainder are just plain weird and wonderful.



Of the two familiar creatures, the hawfinch and the yellow-necked mouse are those known locally. The former caused a stir hereabouts last winter, by turning up in good numbers to feed in the Teme valley. Quite a few of them were spotted by keen-eyed members of the public. The hawfinch is Britain's largest finch and has a big strong bill designed to crack nuts and seeds. Around here cherry stones are abundant and the powerful bill of the hawfinch is up to the job of cracking them open. Damson stones and haws (from which they derive their name) are no problem either.

Yellow-necked mice are relatives of the wood mouse who have a yellow ring of fur round the underside of their necks. Only seen as separate from wood mice since 1834, they distinguish themselves by being in possession of a sharp, and freely-offered, nip.

The other creatures on the list veer into the esoteric, although some have eye-catching names. To start with are two spiders, the wasp spider and the catchily-named Mr Whippy spider. The wasp spider, not surprisingly looks like a wasp, but has eight legs, and the Mr Whippy spider is tiny and yellow and lays eggs on leaf-undersides that look like soft ice-cream. Next on the list is the log-jam hoverfly, which appears in spring after its larvae have developed over winter, in wet logs that have got stuck in streams.

Another unsung creature to look out for is the lemon slug, a bright yellow ancient-woodland dweller that ventures out in late summer to munch on mushrooms. But perhaps not the next item on the list, the curry milkcap, a small reddish-brown mushroom that smells of curry powder. Next is a lichen called tree lungwort. This was named long ago, when it was thought to possess curative powers over lung disorders. Surprisingly, recent research has shown that it does have medicinal effects, but against prions, the proteins that cause BSE and CJD diseases.

Next, there's a slime mould, a weird and wonderful being that, despite comprising a group of individual single-celled organisms, can act in concert to navigate a maze – allegedly! And finally, the campion anther smut fungus, a mould preying on red campion flowers, turning all the flowers it lands on into male flowers (even if they were female flowers to start with). Weird or what!

The next meeting of the Teme Valley Wildlife Group is on Thursday July 11th 2019 when we welcome Laura Wood to talk about the Suckley Brook crayfish project. Do join us at 7:30pm at Stoke Bliss and Kyre village hall, WR15 8RR. It is just £2 on the door and everybody is most welcome.

For up-to-date information on what wildlife is being seen in the area, or to give us your sightings or comments, visit our Facebook page. Our programme of events, bird survey and archive photographs are available on our website [www.temevalleywildlife.co.uk](http://www.temevalleywildlife.co.uk). We normally hold meetings on the second Thursday of the month. All are welcome. Contact us by telephone on 01584 881 397 or by email at [twwg@outlook.com](mailto:twwg@outlook.com).

## FIND WHAT YOU NEED SELL WHAT YOU DON'T



### FOR SALE

Wicker conservatory furniture, good condition with a few minor tears in rear cushion. Approximate measurements – Height 33 inches (84 cm), Length 35 (89), Width – Single 34.5 (88), Double 57 (145). Offers around £175, Contact Ray Neave on 01886 812 463.



**TELEVISIONS FOR SALE** - Panasonic Viera 19inch LCD (Model No TX-L19D28BW) – Built in SD Freeview Tuner, HD ready includes iPod connector. Ideal from Bedroom - £20. Hitachi 26inch LCD (L26HP04U) - Built in SD Freeview Tuner, HD ready – £25. Both with remote control and manual. Contact Ray Neave on 01886 812 463.

### FREE

Three large green water butts. FOC but need to be collected from Clifton upon Teme. Contact: Catherine Prindezis on 07590 073 084 or email [c.prindezis@btinternet.com](mailto:c.prindezis@btinternet.com).

## **AND FINALLY**

A reminder again that Teme Triangle has a Facebook page so you can keep abreast of all the latest news on our site:

**[www.facebook.com/TemeTriangle](http://www.facebook.com/TemeTriangle).**

Also, our printed magazine will continue to be available in all local shops and community spaces so you can choose how and when to keep up to date.

Keep sending your articles and photos in...  
we love to hear and share your news.

**ENJOY YOUR SUMMER!**

**Copy for the next (September) edition  
by Friday 16th August please.**

# J & S Trade Supplies



**TRADE  
SUPPLIES**

Haven Nurseries  
Bank Road  
Little Witley  
Nr Worcester  
WR6 6LR

Tel: 07966-804007  
Tel/Fax: 01886-888024  
VAT No: 824 6536 21

Partners: JT Bull & SR Bull

Suppliers and Installers of:

Aluminium Windows  
Aluminium Bi-Folding Doors  
Hardwood and Softwood Bespoke Timber Windows,  
Doors and Conservatories including  
Grade I and Grade II listed  
Secondary Glazing and Replacement Sealed Glass Units  
UPVC Windows, Doors and Conservatories  
Garage Doors, Fascia and Soffits  
We now also specialise in small building projects including  
carpentry and joinery

**PLEASE CALL FOR A FREE NO  
OBLIGATION QUOTATION**

# COLIN GRIFFITHS

GROUNDWORKS CONTRACTOR

MARTLEY, WORCESTERSHIRE

"A Business  
built on  
a solid  
foundation"

Main Sewer Connections

Septic Tanks

Foundations to D.P.C.

Concrete & Tarmacing

Site Clearance

Foul & Storm Drainage etc.

For all your  
private &  
industrial  
groundworks

For a personal and efficient service  
please contact Colin on,

TEL. 01886 821283 MOB. 07836 772501

## BILLS GARDEN GATES AND TIMBER PRODUCTS

- Garden Furniture
- Log Stores
- Chicken Runs
- Aviaries



- Storage
- Decking
- Fences
- Your Choice

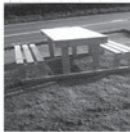

...and more made to order locally from FSC treated or untreated timber. Bespoke and renovations also undertaken

For more information contact Bill

- Tel: 07580 274999
- Great Witley 01299 896681
- Website: [www.billsgardengates.co.uk](http://www.billsgardengates.co.uk)
- Email: [billsgardengates@btinternet.com](mailto:billsgardengates@btinternet.com)



[www.facebook.com/billsgardengates](http://www.facebook.com/billsgardengates)

Providing High Quality  
**HomeCare**

Eclipse HomeCare  
making a difference

**Excellent  
Care from  
Local  
People**



- We have a full range of hourly, daily & live in services
- Specialists in Dementia, MS & Alzheimer's care
- Longstanding teams of dedicated local caregivers
- Excellent reputation with Private Clients, Worcester County Council and CQC (Care Quality Commission)

Eclipse Homecare has been operating in this area for almost 10 years and is an Award winning local business. Speak to us today to find out more about how we can help.

[www.eclipsehomecare.co.uk](http://www.eclipsehomecare.co.uk)

Worcester 01905 641 070	Malvern 01684 869 432	Kidderminster 01562 535 420	Bromsgrove 01527 573 949	Teme Valley 01584 812 594
-------------------------------	-----------------------------	-----------------------------------	--------------------------------	---------------------------------

## LEE JAMES CARPENTRY & JOINERY

Qualified and experienced in all aspects of carpentry

- Kitchens supplied and fitted
- Roofing
- 1<sup>st</sup> and 2<sup>nd</sup> Fix
- Renovations – old & new
- Oak timber frames
- Plastic fascia & soffits
- Loft conversions
- Doors & windows

**Quality and Satisfaction Guaranteed**

For free quotes, competitive prices and a  
professional service phone:  
**(01886) 821151**  
**07779 073870**

## Chimney Sweep

**Andy Johnson**

- Certificate issued
- Weekend/Evening sweeps available
- Traditional brush/Power sweep



**01886 821933 / 07798 790913**



REGISTERED MEMBER  
[www.instituteofchimneysweeps.co.uk](http://www.instituteofchimneysweeps.co.uk)



## adrianmackwell

AUCTIONEER & VALUER

m 07554 004028 t 01886 812575 e amackwell@gmail.com  
Custard Cottage, Clifton on Teme, Worcestershire, WR6 6EW

Specialist valuations of Antiques,  
Fine Art and House contents for:

Probate/Inheritance tax,  
Sale by Auction, Marital Separation  
Sales by auction arranged  
House clearance service available

[www.adrianmackwell.com](http://www.adrianmackwell.com)

PROBATE/INHERITANCE TAX  
"Sympathetic and straightforward"  
CLEARANCE  
"Thorough and efficient"

AUCTION  
"Honest and approachable"  
INSURANCE  
"Clarity and discretion"

[www.adrianmackwell.com](http://www.adrianmackwell.com)



## SUE BRATTON PILATES CLASSES

Daily classes locally including seated classes  
Ante and post-natal ladies welcome

Please contact Sue Bratton for more  
details or to book a place **07974 343609**  
or [sue579@icloud.com](mailto:sue579@icloud.com)



Naturally beautiful & fragrant  
British flowers for all occasions  
[kate@camomilecornflowers.co.uk](mailto:kate@camomilecornflowers.co.uk)  
01886 812184 07887 706147



- Bookkeeping Services
- Personal Tax Returns
- VAT Returns
- Payroll
- Management Accounts
- Year End Accounts
- Corporation Tax Returns
- Budgeting & Forecasting

**Rachel Perks**

ACMA CGMA FIAB  
Tel: 07484 161382

[rachel@perksaccountancy.co.uk](mailto:rachel@perksaccountancy.co.uk)  
[www.perksaccountancy.co.uk](http://www.perksaccountancy.co.uk)

Laugherne Farm House, Martley  
Worcestershire, WR6 6QB

## CALENDAR OF EVENTS

### July

- 4 Clifton Parish Council Meeting, Clifton Village Hall, 7.40pm
- 6 Shelsley Village Hall coffee morning, 10am – 12.30pm
- 6 Shelsley Social Club bingo night
- 7 Garden coffee morning and cake sale, 6 Kenlem Road Clifton, 10am – 12pm
- 9 Lower Sapey Ladies Bible Group meeting at Suzanna Everitt's house
- 13 Shelsley Village Hall pig roast, 7pm - midnight
- 20 St. Kenelm's Patronal Celebration, coffee morning and flower event, 10.30 – 12pm
- 20 Shelsley Social Club bingo night
- 21 St. Kenelm's Patronal Celebration, Songs of Praise and cream tea, 3pm
- 24 Clifton Village Hall AGM, in the Village Hall, 7.30pm
- 28 Shelsley Social Club Pool knockout competition and BBQ
- 28 Shelsley Hillclimb Summer Spree

### August

- 3 Tenbury Show
- 3 Shelsley Social Club bingo night
- 10 Shelsley Hillclimb Championship Challenge
- 14 'No-foam' flower arranging demonstration by Shane Connolly, Martley Church, 2-4pm
- 17 Shelsley Social Club bingo night
- 25 St. Bartholomew's Church Service of Celebration and Thanksgiving, 3pm



<b>Services in the parishes of Clifton, The Shelsleys and Lower Sapey (Harpley) July 2019</b>			
<b>Tuesday 2nd</b>	9.00am	<i>Morning Prayer</i>	<i>All Saints, Shelsley Beauchamp</i>
<b>Wednesday 3rd</b>	10.00am	<i>Pushchair Praise</i>	<i>St Kenelm, Clifton</i>
<b>Sunday 7th July Trinity 3</b>	10.30am	<i>Morning Prayer</i>	<i>St Kenelm, Clifton</i>
	10.30am	<i>Morning Prayer</i>	<i>St Bartholomew, Harpley</i>
	10.30am	<i>Holy Communion</i>	<i>All Saints, Shelsley Beauchamp</i>
<b>Tuesday 9th</b>	9.00am	<i>Morning Prayer</i>	<i>St Kenelm, Clifton</i>
<b>Sunday 14th July Trinity 4 Rural Mission Sunday</b>	10.30am	<i>Holy Communion</i>	<i>St Kenelm, Clifton</i>
	10.30am	<i>Methodist Service</i>	<i>St Bartholomew, Harpley</i>
	6.30pm	<i>Evensong</i>	<i>St Andrew, Shelsley Walsh</i>
<b>Tuesday 16th</b>	9.00am	<i>Morning Prayer</i>	<i>St Bartholomew, Harpley</i>
<b>Wednesday 17th</b>	7.30pm	<i>Time for Time Out</i>	<i>St Kenelm, Clifton</i>
<b>Sunday 21st July Trinity 5</b>	8.00am	<i>Holy Communion</i>	<i>St Kenelm, Clifton</i>
	10.30am	<i>Holy Communion</i>	<i>St Bartholomew, Harpley</i>
	3.00pm	<i>Patronal Songs of Praise Service (followed by Cream Teas)</i>	<i>St Kenelm, Clifton</i>
<b>Monday 22nd</b>	9.00am	<i>Morning Prayer</i>	<i>St Kenelm, Clifton</i>
<b>Tuesday 23rd</b>	9.00am	<i>Morning Prayer</i>	<i>St Andrew, Shelsley Walsh</i>
<b>Sunday 28th July Trinity 6</b>	10.30am	<i>Circle Service</i>	<i>St Bartholomew, Harpley</i>
	6.30pm	<i>Evensong</i>	<i>St Kenelm, Clifton</i>
<b>Contact Details:</b>			
<p><b>Revd Canon David Sherwin (Team Rector &amp; Rural Dean)</b> Tel: 01886 888664 Email: davidwin56@aol.com</p> <p><b>Revd Anne Potter (Team Vicar)</b> Tel: 01886 832355 Email: revannepotter@gmail.com</p> <p><b>Revd Becky Elliott (Curate)</b> Tel: 01886 812451 Email: revrebeccaelliott@btinternet.com</p> <p><b>Revd Jen Denniston (Curate)</b> Tel: 01886 853280 Email: jendenniston@gmail.com</p> <p><b>Churchwardens Clifton:</b> Barbara Seeley 01886 812763 and Alana Cooper 01886 812520</p> <p><b>Churchwarden Lower Sapey:</b> Candy Connolly 01886 853248</p> <p><b>Churchwarden The Shelsleys:</b> Jane Froggatt 01886 812215</p> <p><b>Parish Email: lizedwards69@aol.com</b> <b>Website:wwrt.churchinsight.com</b></p>			

<b>Services in the parishes of Clifton, The Shelsleys and Lower Sapey (Harpley) August 2019</b>			
<b>Sunday 4th August Proper 13</b>	10.30am	<i>Morning Prayer</i>	<i>St Kenelm, Clifton</i>
	10.30am	<i>Morning Prayer</i>	<i>St Bartholomew, Harpley</i>
	10.30am	<i>Holy Communion</i>	<i>All Saints, Shelsley Beauchamp</i>
<b>Tuesday 6th</b>	9.00am	<i>Morning Prayer</i>	<i>All Saints, Shelsley Beauchamp</i>
<b>Wednesday 7th</b>	10.00am	<i>No Pushchair Praise</i>	<i>St Kenelm, Clifton</i>
<b>Sunday 11th August Trinity 8</b>	8.15am	<i>Midland Automobile Club Service</i>	<i>St Andrew, Shelsley Walsh</i>
	10.30am	<i>Holy Communion</i>	<i>St Kenelm, Clifton</i>
	10.30am	<i>Methodist Service</i>	<i>St Bartholomew, Harpley</i>
<b>Tuesday 13th</b>	9.00am	<i>Morning Prayer</i>	<i>St Kenelm, Clifton</i>
<b>Sunday 18th August Trinity 9</b>	10.30am	<i>COME Pet Service</i>	<i>St Kenelm, Clifton</i>
<b>Tuesday 20th</b>	9.00am	<i>Morning Prayer</i>	<i>St Bartholomew, Harpley</i>
<b>Wednesday 21st</b>	7.30pm	<i>Time for Time Out</i>	<i>St Kenelm, Clifton</i>
<b>Sunday 25th August Trinity 10</b>	3.00pm	<i>Annual Service of Celebration and Thanksgiving</i>	<i>Old St Bartholomew, Lower Sapey</i>
<b>Monday 26th</b>	9.00am	<i>No Morning Prayer - Bank Holiday</i>	<i>St Kenelm, Clifton</i>
<b>Tuesday 27th</b>	9.00am	<i>Morning Prayer</i>	<i>St Andrew, Shelsley Walsh</i>
<b>Contact Details:</b>			
<p><b>Revd Canon David Sherwin (Team Rector &amp; Rural Dean)</b> Tel: 01886 888664 Email: davidwin56@aol.com</p> <p><b>Revd Anne Potter (Team Vicar)</b> Tel: 01886 832355 Email: revannepotter@gmail.com</p> <p><b>Revd Becky Elliott (Curate)</b> Tel: 01886 812451 Email: revbeccaelliott@btinternet.com</p> <p><b>Revd Jen Denniston (Curate)</b> Tel: 01886 853280 Email: jendenniston@gmail.com</p> <p><b>Churchwardens Clifton:</b> Barbara Seeley 01886 812763 and Alana Cooper 01886 812520</p> <p><b>Churchwarden Lower Sapey:</b> Candy Connolly 01886 853248</p> <p><b>Churchwarden The Shelsleys:</b> Jane Froggatt 01886 812215</p> <p><b>Parish Email:</b> lizedwards69@aol.com <b>Website:</b> wwrt.churchinsight.com</p>			



*The Bromyard Tractor Club Rally in Clifton.*



*The beauty and serenity of a summer sunset.*

## Your Local Agent Since 1898

- Estate & Letting Agents
- Chartered Surveyors & Valuers
- Planning Consultants
- Auctioneers
- Land & Estate Management
- Sale and Letting of Rural and Urban Property
- RICS Registered Valuers
- Landlord & Tenant Negotiations
- Basic Payment Scheme & Associated Matters



The Estate Office · Hill House · Great Willey · Nr Worcester · WR6 6JB

[www.gherbertbanks.co.uk](http://www.gherbertbanks.co.uk)

# The Village Stores

27 THE VILLAGE, CLIFTON-UPON-TEME WR6 6EN

01886 812303

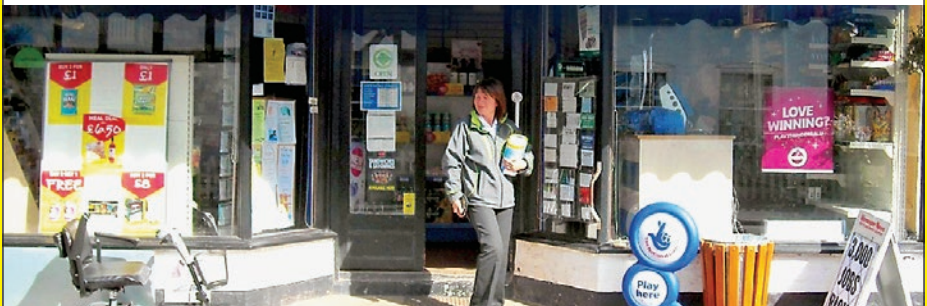

Open 7am-7pm Mon-Fri 7am-6pm Saturday 9am-12 noon Sunday

Contributions for the next (September) edition by Friday 16th August please, to [editortemetriangle@gmail.com](mailto:editortemetriangle@gmail.com)

Printed by Orphans Press of Leominster Tel: 01568 612460