

May 2018

Teme TRIANGLE

Clifton upon Teme • The Shelsleys • Lower Sapey



Fun at Clifton Early Years Centre's Easter Egg trail

In this edition

- ★ Pub & restaurant openings
- ★ Royal Wedding local event round-up
- ★ Clifton Parish Council latest

temebay
OPEN

www.temetriangle.net

Free to Residents



*An impressive motorcycle rally rode through Clifton on 1st April
(photo: Ros Wain)*

GUEST EDITOR: Michelle Whitefoot	editortemetriangle@gmail.com
EDITOR / CLIFTON NEWS / WEBSITE:	Jerry Johns: 01886 812304 crown.house@polperropress.co.uk
SHELSLEYS NEWS:	Michelle Whitefoot: 01886 812779 michelle@whitefootpr.co.uk
LOWER SAPEY NEWS:	Marion West: 01886 853249 marionjeanwest@googlemail.com
ADVERTISING/SPONSORSHIP:	Andrew and Anna Brazier: 01886 887898 teme.triangle@thebraziers.co.uk

If you or your organisation would like to sponsor Teme Triangle please contact Andrew Brazier. The cost of TT is £7 per household per year. Donations are encouraged, to: Alden's Farm, Barbers Lane, Martley, Worcester WR6 6QD (cheques made payable to Teme Triangle Community Magazine)

Opinions expressed in this publication are not necessarily those of the editorial team. Teme Triangle is not responsible for goods and services advertised. Contributions may be edited at the discretion of the editor.

Front Cover Picture

*Angela Veale and her daughters Rosie (centre) and Jasmine
enjoying Clifton Early Years Centre's Easter Egg trail.*

EASTER EGG TRAIL RAISES A CRACKING £850

More than 120 egg-cited youngsters took part in Clifton's Early Years Centre's third annual Easter Egg Trail around the village on 25 March, in an event that raised £850 towards enhancing the centre's outside play areas and learning opportunities. Children had to crack a hieroglyphic code and collect tokens



*Izzy Capewell (L)
and Bella Bennett*

which were then exchanged for a big chocolate Easter Egg. A face-painting team also ensured the village was filled with little rabbits, tigers, puppies and even a bat.



Freddie (L) and Henry Spring

Trustee Serena Spring said: "We made a fantastic £850. A huge thank you to all our volunteers, to the individuals and local businesses that donated towards our raffle (Webbs of Wychbold, The White Pheasant, The Den, The Parlour, Tenbury Swimming Pool) and to Tenbury's Tesco and Spa for donating over half of our prizes. Your support was hugely appreciated!"

TEME TRIANGLE THANKS ADVERTISERS AND SPONSORS

Teme Triangle is thanking all its advertisers and sponsors, and seeking renewed contributions from community sources to ensure continued financial stability.

Treasurer Andrew Brazier confirmed: "I haven't had cause to say much about Teme Triangle's finances for the last few years. The finances have been stable and we only have one real cost, printing, which is not immune from inflation. The bulk of our income comes from our advertisers, to whom we are very grateful. I cannot remember the last time we did not have a waiting list, which helps bring stability to the finances when advertisers 'move on'. However, last year was tougher and we now need to ask some of our community organisations who have supported us in the past, to contribute again - namely, the parish and church councils who we have been able to manage without for some years now. I must also acknowledge the many of you who send us money without prompting. It is impossible to thank everyone individually, but you know who you are and we are very grateful for your ongoing support. An especially large recent donation was particularly generous. Each copy costs the equivalent of 80p, so if you would like to give us your financial support please contact any member of the team (see page 2) or call me for details."

CLIFTON'S NEW INN REOPENS



(Left to right) Matthew, Sarah and Lee Morley with chef Paul James

Clifton's New Inn has reopened after undergoing a major refurbishment, with the fourth generation of the Morley family behind the bar.

Siblings Lee, Matthew and Sarah Morley offer a warm welcome to the ancient inn located halfway up Clifton hill. And chef Paul James will be providing classic pub food with a twist.

The family first took over the New Inn in 1964 when Cyril and Jessie Morley moved in. Their son Lawson and wife Janet carried on between 1970 and 2003.

TENBURY TRANSPORT TRUST NEEDS YOU!

The Tenbury Transport Trust charity is looking for more volunteer drivers in the Teme Triangle area, to help residents without access to adequate transport to reach essential medical appointments, shopping needs and interviews. Speaking at the Clifton Annual Parish meeting, manager Wendy Schuster explained: "TTT is in urgent need of more volunteer drivers in this area with their own car, to help our registered clients make essential journeys using a reliable, affordable door-to-door service. Mileage is reimbursed and it's an interesting, rewarding role." TTT volunteers also run two, bookable minibus services around the region. Contact Wendy on 01584 810491 or email admin@tttrust.org.uk.

COMMUNITY FEEDBACK SOUGHT ON LOCAL POLICING

Parish and town councils across West Mercia are being asked for their views on the visibility of local policing, relationships with officers and local crime priorities as part of a new project from the Police and Crime Commissioner. Links to the survey are being circulated by Associations of Local Councils.

A TASTE OF THAILAND COMES TO WICHENFORD

Local folk can now enjoy a 'true taste of Thailand' at Chim Doo, a new Thai restaurant located in the countryside between Martley and Wichenford.

Sara and Mark Andrews opened the restaurant at Bury End Farm in January. Head chef Sara and dairy farmer Mark were married in 2011. Sara, who trained in some of Thailand's finest hotels, initially set up a mobile Thai takeaway caravan at the farm nearly six years ago and has been supplying locals with authentic delicacies ever since.

As business grew, Sara was joined by Aoy to help with the cooking, and now he joins her full time in the new restaurant kitchen. Aoy's wife Joy works in front of house and they live above the restaurant with their son Brian.



*(Left to right) Aoy, Joy, Sara, Mark
(further photo on page 31)*

As well as the restaurant, a takeaway menu and delivery service are also available. For more information visit www.chim-doo.co.uk

CHANCE TO PLAY CROQUET AND BOWLS

New players are being invited to enjoy croquet and bowls at nearby Broadwas Croquet Club. It's located in lovely surroundings, with five lawns. Play ranges from relaxed and sociable, to competitive league teams. Federation bowls – similar to Crown Green – are also played on Monday evenings.

A spokesperson said: "Starting in April you can roll up any Tuesday afternoon from about 1.30pm and try out this wonderful sport. It's free to try; just to come in flat, soft soled shoes. All tuition and equipment is provided. You will have a warm, friendly welcome, unlimited tea and coffee and even cakes. New friends, new sport, fresh air, gentle exercise, beautiful location, any age. What could be better?"

For more information visit www.broadwascroquetclub.org.uk or call Jeremy Pardoe 01584 811726 or Janet Bedford 01886 884331 if you plan to attend. For bowls phone Chris Croft 01886 821664.

NIC SPROSON opticians

52 Barbourne Road, Worcester WR1 1JA

*Professional Eye Care
Exceptional Eyewear*

Contact Lens Specialists
Saturday and Evening Appointments
Patient Car Park

Tel: 01905 27327

www.nicsprosontheoptician.co.uk

SEASONED HARDWOOD FIREWOOD

CUT & SPLIT TO REQUIRED SIZE

Delivered in 1.2 metre bags with crane vehicle

NO STACKING -

NO MESS -

NO PROBLEMS

Contact David 07866 441154

A WOMAN'S TOUCH!



LADY DECORATORS

PAINTING, WALLPAPERING
TILING (WALLS & FLOORS)
INTERIOR DESIGN & ADVICE

CLAIRE LENNARD

01886 889099 ~ 07710 469427

THE OAST HOUSE, MARTLEY, WR6 6QB



REDCABIN COMPUTERS

Friendly and efficient service for your home
&

Business computer system

New & used computers

Upgrades

Software

Hardware

Wired & Wireless Networking

Broadband help and setup

01885 483 839

01547 530 271

07973 358 124

sales@redcabin.net

Meadows Soft Furnishings

by Tracey Birks

Bespoke handmade curtains, blinds,
soft furnishings and lampshades
designed and made for you

No obligation home consultation

tracey@meadows-soft-furnishings.co.uk

www.meadows-soft-furnishings.co.uk

01886 812583 or 07831 818104

MINDFULNESS & MEDITATION

Short courses introducing beginners to the
meaning and practice of mindfulness &
meditation. For more information

Contact Nicky: localyoga@aol.com

07749 176 091



A.M. JONES

*Harpley Works
Clifton-on-Teme*

- MOT Repairs
- Servicing
- Accident Repairs
- Tyres
- Batteries
- Exhausts

Tel/Fax: 01886 853 530

Mobile: 07970000881

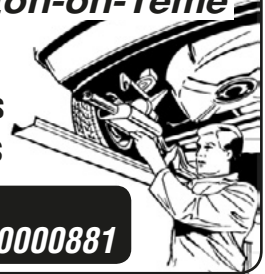

WORCESTERSHIRE WILLS

Est. 2013
Clare Burden

MEMBER OF THE INSTITUTE OF
PROFESSIONAL WILL WRITERS
SPECIALISING IN WILL DRAFTING AND
POWERS OF ATTORNEY

APPROACHABLE AND FRIENDLY

COMPETITIVE RATES

FULLY CRB CHECKED

HOME VISITS AND EVENINGS IF REQUIRED

Practising as a successful family lawyer for 8 years until taking time off to have a family, Clare has now set up her own company providing private client services.

To arrange a friendly and confidential consultation,
Contact Clare Burden

T. 01299 879826
M. 07855 350245

E. clare@worcestershiREWILLS.com
worcestershiREWILLS.com

Professional Dog
Walking
& PetCare Services.



www.petsadventures.com

Contact Ruth on: 07736151130 or
email: ruth@petsadventures.com

We are delighted to offer the following
services in the WR6 area:

- Professional Dog Walking
- Dog Home Boarding
- Doggy Daycare
- Pet Companion & Home Visits
- Pet Taxi Service
- Chicken & Small Animal Boarding



A. H. CALDICOTT & SONS

Funeral Directors

15 MARKET STREET,
TENBURY WELLS, WORCESTERSHIRE
TELEPHONE: 01584 810281
FAX: 01584 811420

*A family
run business
established 1919*

*Burials
Cremations
Chapel of Rest*



- Woodburning & Multifuel Stoves
- Stove Spares & Repairs
- Glass, Ropes, Bricks, Baffles, Cleaners
- Chimney Liner Kits & Flue Pipes
- Kiln Dried Logs, Kindling and Firelighters

01886 812452
www.is-stoves.co.uk

Showroom & Online Shop

Steps Farm
Clifton Upon Teme
Worcester
WR6 6EN

JEREMY MASSEY

Qualified Electrician



Registered
Electrician
– BS7671

- ✓ Household Electrical work
- ✓ Fast, Reliable & Friendly
- ✓ Very high standards met
- ✓ Inspection & Testing

Contact: 01886 888493

West Wind Counselling



Sarah Jeffery MBACP Sapey Common Worcs WR6

For help and support
with emotional pain or distress
including:

- depression, stress, anger or anxiety
- bereavement, loss, setbacks, grief
- low confidence or self-esteem
- relationship difficulties or other troubles

T: 07432 078087

E: westwindcounselling@gmail.com

W: www.west-wind-counselling.co.uk

Please call or email me for
a first confidential discussion.

I look forward to hearing from you.

"It was such a relief to find someone to talk to, who understands and can help me to find my way. I would recommend counselling with Sarah to anyone who is struggling to cope." (Client RP)



Gareth Vaughan Counselling
Bereavement – Depression – Anxiety
Areley Kings – Astley Cross
07544 518276
www.gareth-vaughan.co.uk

ZED YOGA

Yoga classes for adults of all ages:

- Broadwas Village Hall, WR6 5NG
Tuesday mornings and evenings
- Hallow Parish Hall, WR2 6PP
Wednesday mornings

For more information or to book
please contact Zoe Herington:
email: zedyoga.booking@gmail.com
tel: 07962 981456



THE MANOR ARMS

ABBERLEY

Open 12pm - 11pm Every Day
Call 01299 890300



A beautifully refurbished traditional village pub with locally
sourced fresh food and ales.

*Our Head Chef sources top quality local ingredients to create
traditional dishes and exciting specials.*

Overnight stays in our beautiful rooms, available this Autumn!

*You and your guests can be sure of a warm welcome, we look
forward to seeing you soon.*

*Free function room available for local clubs, meetings,
special events and parties.*

The Manor Arms Inn, Abberley Village, Worcestershire WR6 6BN

www.themanorarms.co.uk

Follow us on Facebook and Twitter for news and events.



The Manor Arms Inn Abberley



ManorArmsInn

A. R. VERRY

PLUMBING AND HEATING

Commercial and domestic oil
fired installations and servicing,
including Agas and Rayburns

01886 853023

- T.V. •Video •Audio
- Electronic Repairs
- Microwave Ovens

DAVE PARKER

01885 410711

Mobile 07790 423158

Prompt efficient service at competitive rates

Hilda Webb BSc, QTS, AMBDA

MATHS TUITION - ALL LEVELS
UP TO GCSE GRADE

SPECIALIST TUITION FOR
DYSCALCULIA & DYSLEXIA

01886 812223

THE OLD SCHOOL, SHELSLEY BEAUCHAMP WR6 6RA

C.L. GIBBS
BUILDERS

EXTENSIONS • ALTERATIONS
PLASTERING • UPVC WINDOWS
ROOFING • TILING • LANDSCAPING
FASCIAS • GUTTERING • STONE WORK

For all types of building work call your local
family builder for advice and free estimate

01886 812 450

07905 396 971



STOURPORT WHOLESALE CARPETS

SUPPLIERS OF DOMESTIC & CONTRACT FLOORING

CARPET AT WHOLESALE PRICES

LUXURY FLOORING FOR ALL AREAS
CARPETS SUPPLIED AND FITTED FROM TOP MANUFACTURERS
FITTING BY OUR OWN EXPERIENCED FITTERS
BANKRUPT STOCK AVAILABLE
COMPETITIVE PRICING WITH A PERSONAL TOUCH
SPECIALISTS IN STAIR RUNNERS AND RODS
FAST AND FRIENDLY SERVICE
FOR A FREE ESTIMATE WITHOUT OBLIGATION
PENSAX 01299 666400

PHIL GRAY

Dairyman / Newsagent

*National...Daily...Sunday & Local Papers
...Magazines...All Milk...
...Dairy Products...Eggs...Soft Drinks
...& Waters etc.*

Let your Milkman do the Walking
Phone & Fax: 01584 881385

Blacksmith of Worcester

Distinctive Wrought Ironworks

Bespoke garden furniture, gates, railings,
firegrates/guards, curtain rails & gifts.

Architectural steelwork and restoration.

www.blacksmithofworcester.co.uk Tel: 07969 071847

JOIN THE WICHENFORD BLUEBELL RIDE

This year's Bluebell Cross Country Fun Ride will take place on Sunday 13 May from Wichenford, in aid of the Midlands Air Ambulance, St Richards Hospice and local charities. The 11-mile pleasure horse ride through bluebell woods and fields includes optional shortcuts, no roadworks and lots of optional jumps.

First entries are at 10.00am and last entries 1pm, starting from the field next to Wichenford Church (opposite Wichenford Dovecote and Court). Riders must have insurance and valid horse passports and take part at their own risk. Hard hats and adequate protection are obligatory. Dogs must be kept on lead. Teas and refreshments are also available.

Riders: Adults £16, children (under 12) £12. Walkers are also encouraged, entry £5. Other dates during May are also available, by appointment. Contact: gblwichenford@aol.com or call 07767 788 273 / 01886 888678.

COME AND THANK 'RAY THE POST'

Popular local postman 'Ray the Post' is to be thanked with a special tea and presentation at Stanford with Orleton Village Hall, Stanford Bridge, as he moves rounds after 18 years of service.

A spokesperson said: "For 18 years our community has benefitted from Ray Rawlings' cheery delivery of our letters and parcels. On many days he was the only 'Ray of Sunshine' we saw! He is just the sort of Postie a village dreams of, so we'd like locals to join us for tea and cake as we say 'Thank you Ray'." The event takes place on Sunday 13th May at 3.30pm



'DEATH CAFÉ' IS CHANCE TO TALK AND LEARN

A trained end-of-life teacher is holding innovative café sessions in Tenbury designed to open up the often avoided subject of death.

Cathie Green's 'Death Café' aims to encourage people to connect with, rather than be afraid of, death. The concept began in a London coffee shop in 2013, and has since spread across the world. Rather than a platform for grief or debate, participants have a chance to discuss a factual question or personal experience brought by a guest, over a drink and a cake.

Cathie explained: "The Western world is so divorced from death and dying. Often we avoid thinking and talking about it. Yet long ago it was a community event on many levels."

The Death Café will be open at the SENSE Therapy Advice Education & Health Centre at Temeside House, Tenbury, on Saturday 9-16 June and 23 June, from 11am-2pm. Call Cathie Green on 07974 390197 or turn up on the day.

SHELSLEY PHOTOGRAPHER LAUNCHES 'TEME TRIANGLE' CALENDAR

Local professional photographer Michael Whitefoot has responded to demand by producing a 2019 wall calendar featuring scenes from around the 'Teme Triangle' of Clifton-upon-Teme, the Shelsleys and Lower Sapey.

There is an A4 size (£6) and A3 (£8). Both are full colour and spiral hanging. A colour overview of the calendar can be seen on the Teme Triangle Facebook page. Michael said: "This calendar won't be available in shops, so anyone interested should give me a call."

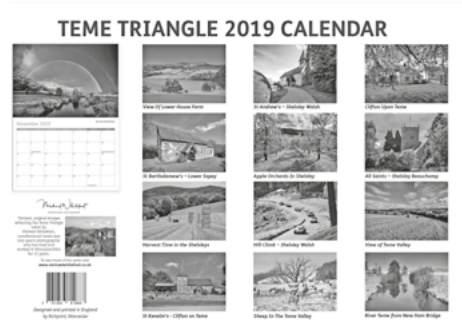

Michael also produces other calendars and postcards on themes including Worcester, Malvern and Herefordshire, which are stocked by shops and garden centres. Orders for the 'Teme Triangle' calendar can be taken up to 30 June, for delivery end July. Call Michael on 01886 812779 or email michael@whitefootpr.co.uk.

BUMPER ARRAY OF CHRISTIAN AID EVENTS IN CLIFTON

Last year's Christian Aid week activities in Clifton raised £2,525.89, the highest amount of any parish in Worcestershire. "That was an amazing achievement," said organiser Marion Dipple. "Christian Aid continues to work alongside some of the poorest communities on earth, improving the lives of those most in need. Everybody is very welcome to join us for our events this year; support for this work is much appreciated."

Coffee Morning, Saturday 12th May, 10am-12noon at The Old House, Clifton (the Dipple's). Plants, cakes, bring & buy, raffle, Traidcraft, tea, coffee.

Film: The Great Escape, Saturday 12th May, 6.30pm at Clifton Village Hall. Includes supper of cottage pie (meat, vegetarian, gluten free) and veg. Ice creams, licensed bar, raffle. £7.50 adults, £5 children, £20 family ticket, cottage pie must be ordered in advance by 8 May 18, preferably by e-mail mjdipple@btinternet.com or telephone 01886 812539.

Annual house-to-house Christian Aid collection, Christian Aid week, 13 - 19 May. Please give whatever you can. If you donate using a Christian Aid envelope, please fill in the gift aid section if you are a tax payer so Christian Aid can claim the additional gift aid sum of 25% of your gift.

Royal Wedding celebrations:

Big Brekkie, Saturday 19 May, 9am-12noon Clifton Village Hall. Details on page 13

Afternoon Tea, Saturday 19 May, 3-5pm Clifton Village Hall. Details on page 13

Wine, Cheese and Quiz Night, Saturday, 2nd June, 7pm at Clifton Village Hall. Quizmasters Alan and Alana Cooper. £6 per head including a glass of wine, cheese and biscuits. Max team 6 people, raffle. No need to pre-book.



PIG ROAST FAMILY FUN DAY WILL SUPPORT ALL SAINTS CHURCH

The Church community is holding a big family fun and fund-raising Pig Roast event for Shelsley Beauchamp's All Saints Church. The day takes place on Sunday 1st July from 1pm-6pm at Lower House Farm in Shelsley Beauchamp (WR6 6RE) by kind permission of Cassian and Jane Roberts. As well as the pig roast (or hot dogs for under 10s) there will be music, a bar, tombola, face painting and a strawberry bar.

Tickets: Adults £10 and under 10s £5 from David Moore on 01886 812482 / 07980 271703.



DEMENTIA AWARENESS TALK

An expert talk on dementia has been arranged by the Diocese to help increase awareness of the problems that both sufferers and carers face. Janet Smith of the Alzheimer's Society will give the hour-long talk at Martley Village Hall on Monday 21 May at 4.30pm.

"This is an excellent opportunity to help our understanding of the disease of dementia which sadly is affecting so many in our population," explained Revd. Jennifer Whittaker, Minister in the Worcester West Rural Team. "Anyone who wishes to increase their understanding of dementia is welcome."

NORA PARSONS AGM

The Nora Parsons Day Centre 2018 Annual General Meeting takes place on Wednesday 23 May at 7pm at the Centre, in Venn Lane, Wichenford.

FIND WHAT YOU NEED - SELL WHAT YOU DON'T

FOR SALE:

Two Hi Fi Speakers - Maudaunt-Short MS3.40 in Black Ash
58cm x 24cm x 28cm £50 ono
Chris Balch, Clifton-upon-Teme 01886 812412

Antique (1980s) Computer Games - Nintendo 64, Nintendo NES + 10 games
Boxed, complete.
Offers to Tony Redding 01886 821597

WANTED:

Outside single wooden door for garage
78in x 32 in.
Contact John Parry 01886 812453





ROYAL WEDDING ROUND-UP
Your guide to local celebrations
Saturday 19 May 2018 - 12 noon

The wedding of Prince Harry with Meghan Markle takes place at 12 noon on Saturday 19 May at St George's Chapel, Windsor Castle, attended by around 600 guests. More than 2,600 members of the public have been chosen to watch the bride and groom's arrival and departing carriage procession at Windsor Castle. In the evening, Prince Charles will host a private reception for the couple with friends and family.

Here's what's planned to celebrate the day around the Teme Triangle locality:



photo (Kensington Palace / Alex Lubomirski)

Prince Harry and Meghan Markle's engagement

CLIFTON

Christian Aid Royal Wedding Big Brekkie (full English meat/vegetarian), Saturday 19 May, 9am-12noon at Clifton Village Hall. £5 adults; £3 children (age 12); £15 family of 4 (age 12). No need to pre-book.

Christian Aid Royal Wedding Afternoon Tea, Saturday 19th May, 3-5pm at Clifton Village Hall. Tea, cakes and scones. No set price but donations accepted. No need to pre-book.

THE SHELSLEYS

Tea Party to watch the Royal Wedding and FA Cup Final, Saturday 19 May at Shelsleys' Village Hall, from 11.00am. A chance to watch one or both of the day's big events on large screen, surrounded by family and friends. Bar will be open, bring your own food (well-equipped kitchen facilities available for use). Book in advance, £5 per table of 4. All monies raised to go towards the hall. Tickets from Dave Bates 01886 812551 or batesdave07@gmail.com

LOWER SAPEY

Royal Wedding Afternoon Tea Party, Saturday 19 May, from 2pm at St Bartholomew's Church, Harpley. Entry free to all, but donations towards the Church are welcome. Tea, cake, scones, flans - and extra food items welcome. Please dress up if you wish to add to the occasion. Organised by Liz Younge and the Ladies of the Bible Group and open to all.

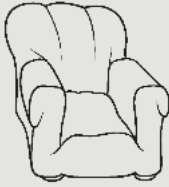

HUNTLANDS FARM BED & BREAKFAST AND UPHOLSTERY

www.huntlandsfarm.co.uk

Tel: 01886 821955 / 07828 286360

OFFERS:

upholstery classes • upholstery commissions
en suite b&cb accommodation • wedding venue
all in an idyllic, rural setting on a working farm.
And a self-catering, 6 bedroom farmhouse on an
adjacent farm, www.moorhallfarm.co.uk

*Your hosts, Lucy, a custom upholsterer and
Stephen, a passionate cook, guarantee you a comfy
stay with freshly prepared, local food to enjoy.*

ANDREW JELLEY OPTICIANS

18 Teme Street Tenbury Wells

01584 811445



www.andrewjelleyopticians.co.uk



NORA PARSONS CENTRE

Venn Lane, Wichenford, WR6 6XY

Open Mondays and Thursdays 9.30am - 3pm for
good company, refreshments, including a hot lunch,
board games, and exercises.

Also on offer a visiting hairdresser, and a podiatrist,
If transport is a problem we can collect you and take
you home at the end of the day.

Phone 01886 888374

MARTLEY OSTEOPATHIC CLINIC

Osteopathic treatment
for infants to adults
including cranial techniques

01886 889 002

Lynette Topham

BSc (Hons) Ost
Registered Osteopath



4a Hope House
Farm Barns
Martley WR6 6QF

Charity number: 1056248



Monday-Friday
9am-3.15pm
Ages 2-5



Forest School Sessions

Full & Half Days Available
Indoor & Outdoor Facilities Available
ALSO !

Breakfast Club 8am-9am
After School Club 3.15pm-6pm
Ages 2-13



Martley CoE Primary School
Martley Worcester WR6 6TJ
01886 889127

www.martleypreschool.co.uk



...a fun place to
play and learn!

Ombersley Family Dental Practice

MRS ANDY WRIGHT B.D.S. (EDIN)

A friendly private practice specializing in preventive dental care for all the family in a happy relaxed atmosphere.



New patients welcome

Cosmetic treatments including tooth whitening

Sports gum-shields for all ages in various colours and designs

Same day emergency appointments

Large car park

Tel: 01905 621881

**RACKS LANE, OMBERSLEY,
NR DROITWICH, WORCS. WR9 0EN**

www.ombersleyfamilydental.co.uk



K.B. CATERING

**TAILOR MADE QUALITY MENUS
FOR ALL YOUR CATERING NEEDS
KIT BAMFORD**

Based at The Birche, Shelsley Beauchamp, a special venue with unique ambience for wedding ceremonies and other celebrations, as well as other outside catering requirements, please call me on:

01886 812251 or 07801 699597 or 01905 345200

Email: kitbamford@live.co.uk

**SERVICED OFFICES AND WORKSHOPS
AVAILABLE ON FLEXIBLE
MONTHLY TERMS
ALSO SMALL INDUSTRIAL UNITS**

www.maylite.co.uk

Please contact Kate Shrubbs on
01886 888455 for more details

MAYLITE Business Centre

Maylite Trading Estate, Martley WR6 6PQ

Tipton Hall Riding School

Riding lessons-for all ages and abilities.

Hacking-through wonderful countryside.

Horse Livery-small friendly yard.



Roger Benbow
BHS(A) Reg. Instructor

Phone: 01885 488791
mobile: 07792 358741
www.tiptonhallridingschool.com

Clifton-upon-Teme

Early Years Centre



Offering quality childcare
and
pre-school education
For 0-5 year olds

Open 7.30am - 6.00pm
Experienced qualified staff
Flexible hours
Ofsted Registered
Nursery Education Grants available

Also offering job opportunities for
professional, committed staff
looking for support in their
career development.

For further details,
please telephone the Manager
at the Centre 01886 812380
The Village, Clifton-upon-Teme,
Worcester WR6 6DE.

HAINES HEATING & PLUMBING

**A Friendly local service
Call: 07534 700 932**

All aspects covered from dripping taps
to full heating install:

Office: 01886 812639
Email: alex@haines4heating.co.uk
20 Saxon Close, Clifton upon Teme, WR6 6DL
www.ahainesheating.co.uk



SERVICING & REPAIR ALL TYPES OF GARDEN MACHINERY



BRIAN BUTLER

Clifton-on-Teme
07929 014804 Daytime
01886 812538 Evening

COLLECTION and DELIVERY

NICK CHAMPION

PROPERTY | AUCTIONS | AGRICULTURE | PROFESSIONAL

**YOUR LOCAL PROFESSIONAL,
INDEPENDENT RESIDENTIAL &
RURAL PROPERTY SPECIALIST.**

- SALES
- AUCTIONS
- LETTINGS
- ACQUISITIONS



NICK CHAMPION LTD

16 Teme Street, Tenbury Wells, Worcestershire, WR15 8BA
Tel: 01584 810555 Email: info@nickchampion.co.uk
www.nickchampion.co.uk

PC Troubles?

- PC problems solved
- Broadband connection set-up
- Home network set-up
- Printer and camera problems solved
- Website design service
- Basic PC training at home



*For friendly and local advice and to
book a free consultation contact*

Bernadette Higgins on 07813 302 504
or e-mail: apctrouble@gmail.com

LUXURY CATTERY

Call Lesley on 01886 821154

- New luxury Cattery set in beautiful open countryside. Run by genuine cat lover.
- Fully Licensed and Insured.
- All chalets have heated bedrooms and spacious play runs.
- Special needs and diets catered for.



Kitty's Cattery

Coronation Cottage, Broadwas (Nr. Martley), Worcester, WR6 5NT
www.kittycattery.co.uk kittycattery@hotmail.co.uk

TAYLORS CONSERVATORY CARE

22 Saxon Close
Clifton upon Teme
Worcester WR6 6DL



Mobile: 07801 281821
Tel: 01886 812424
Fax: 01886 812954

Sales • Service • Repair

SUPPLY • INSTALLATION • AFTER SALES CARE • RE-ROOFING

We supply and fit:

Aluminium Windows and Doors • uPVC Windows and Doors
Hardwood and Softwood Windows and Doors
Conservatories in Hardwood / uPVC / Aluminium

PILKINGTON APPROVED INSTALLERS

Agents for Compton Garages & Alton Greenhouses

Please phone for Free Quotation • Fence Registration No. 18796



RED KITE
Pest Control



**&
Wildlife Management**

Combining Tradition and Innovation

For all your local Pest Control requirements
Flexible Contracts ~ Individual Treatments
BPCA and NPTA Qualified

All **INSECT** Pests
All **RODENT** Pests
All **WILDLIFE** Pests

Specialized Trapping service
Pest Prevention and Proofing
Cleansing, Decontamination, Disinfection

Free Advice
Free no obligation Quotations

Telephone Andy Staples on:
07977 044987 / 01886 832730

TVA

TEME VALLEY ACCOUNTS

Bookkeeping VAT
PAYE Sage Accounting
Tax Returns Draft Accounts

Contact: Claire on
Tel: 01584 881708 or 07731 010099
Email: Claire.tva-accounts@outlook.com

Party / Business / Reception / Function

CLIFTON VILLAGE HALL

Three meeting rooms (2 – 120 people)
Modern, well equipped kitchen
with crockery, glasses etc.
Good parking in central location

**Bookings: 01886-812464 / 812238/
812969 / 812335 or
hallshire.com**



**FISHER
GERMAN**

**Fisher German (now incorporating Halls Midlands)
provide a full range of professional services including
rural property management, renewable energy, commercial,
planning & building consultancy and property agency.**

For professional and confidential advice please call 01905 728444.



Anthony Champion
07974 398854



Tom Dennes
07587 033061



Christian Sanders
07799 697791



Stuart Flint
07501 720422

fishergerman.co.uk

S H E L S L E Y

VILLAGE HALL FOR HIRE

Set in beautiful surroundings
(with french windows leading onto terrace)

Close to the river and hillclimb

Well equipped kitchen • Bar available

Ideal for meetings, dances, parties etc.

VERY REASONABLE RATES

Contact for bookings

Dave Bates 01886 812551

purethyme
holistic therapies

Make Pure Thyme your Time
Reflexology, Massage,
Aromatherapy, manicures
and pedicures.

Treatments carried out in the beautiful
Teme Valley setting of Pitlands Farm, Clif-
ton-upon-Teme.

Please enquire about gift vouchers,
home visits and pamper parties.

Julia Haywood

01886 812623/ 07964 176747

info@purethyme.co.uk

www.purethyme.co.uk



Follow us on Twitter and Facebook



Paul the Painter

Professional painter & decorator
in Clifton-upon-Teme

Interior & exterior, from a single room to a whole house

Tel 01886 812168 / 07759 298754

E-mail paulthepainter23@msn.com



Physiotherapy for both
women and men's health,
looking holistically at the
individual, advising on
key health messages to
help improve lifestyle and
well being.

fionacarterphysio.co.uk

Mobile 07712 032998

Email fi.carter.pyf@gmail.com

Are Your Locks Behaving Badly

Check A Lock Fix A Lock

- No Call Out Charge •
- Free Onsite Estimates •

**All Types of Door & Window Locks
Opened • Repaired • Serviced
Jammed Doors • Faulty Locks
Lost • Broken or Poorly Cut Keys
Wooden-UPVC Door & Window
Multi-Point Lock Repair Specialist
Doors Adjusted & Realigned
No Job Too Big or Small
For More Advise Call Stewart**

THE LOCKSMITH

01905 570 999 07871 44 20 11

Local Reliable Independent Locksmith

www.locksmithworcestershireshire.co.uk



Contact: Juliet Twinberrow
Tel: 01886 821408 Mob: 07772 799754
Email: info@housevet.co.uk
www.housevet.co.uk

Lizzie's
Chauffeur Services



Liz Whittaker - lady chauffeur
Affordable Comfort Travel in Style
Transport solutions for up to eight passengers.
All air and seaport. Wedding and sporting events.
Local and National journeys. **07814 006179**

the **snug**

beauty & therapies

revitalise & relax at mill farm
stanford bridge WR6 6SG

01886 853296 • 07989 529215

please call for an appointment

latest technology in non-surgical facelift, oxygen facials & glycopeels
phone us to book a complimentary demo



FUTURE EVENTS:

Friday 2nd Feb Mel and Him

Friday 2nd Mar h The Ukapellas

Friday 6th April Dan Greenaway

Friday 4th May Neil Ivison

Friday 1st June Without Fight

Friday 6th July Big Sister

**Opening times: Fridays 5pm till midnight,
Saturdays 12noon till midnight**



Opening Times:

Mon - Fri 9.00am - 6.00pm
Saturday 9.00am - 5.00pm
Sunday 9.00am - 1.00pm

Daily newspapers and milk, Swifts bread,
Local Meats, Pies, Cheeses and Produce,
Bowkett's products, Tanners wines, Ales
and General groceries

MILL FARM, STANFORD BRIDGE

Telephone: 01886 853 596

WILLOW & WELLS
ENGLAND

INTERIOR DESIGN
CURTAIN MAKING
SOFT FURNISHINGS
LUXURY GIFTS
LADIES FASHION

MILL FARM, STANFORD BRIDGE
01886 853336
www.willowandwells.co.uk
Tues to Sat 9.00 - 3.00pm

**the
den**
CAFÉ BAR

A warm welcome and a glowing fire awaits you
at The Den. Just perfect for a catch up with
friends over coffee and cake or a more relaxed
lunch with a glass of something nice!

We can host your special celebration too –
bookings by arrangement.

Opening Times:

Mon to Sat 8.30am-4pm
Sunday 9am-2pm

Telephone: 01886 853 800

LETTER TO THE EDITOR

Many thanks to the Parish Councillors concerned with the Neighbourhood Development Plan, for publishing details from it and 'Related Actions Identified for the Parish Council' in the April edition of Teme Triangle. We can see that there is a lot going on and the work involved is much appreciated. Up to date information on so many current local matters is very important for the community especially when so many changes and so much development is happening in Clifton. With this in mind perhaps the Parish Councillors could re-visit the question of current draft minutes of their meetings being published. This is in accordance with the Communities, Parish and Local Council's guidelines (CPALC Team Category, Council Meetings, April 2017). Minutes which are two months out of date are not acceptable and the web-site, even for those who can access it, is not always reliable. We are all on the same side – we just need communication.

Beth Whittenbury

Excerpts from the Minutes of the Meeting of Clifton Parish Council held on 8th March 2018

The complete version of the Minutes can be found on the Parish Council website: <http://clifton-upon-teme-pc.org.uk/>

Planning

- Members noted receipt of SWDP notification from MHDC re adoption of the Statement of Community Involvement
- Members noted receipt of an invitation to South Worcestershire Development Plan Review, briefing for Parish and Town Councils - Tuesday 20 March, Council Chamber, County Hall
- Members noted receipt of notification from MHDC re Hanley Castle Neighbourhood Plan, Regulation 16 Consultation
- Standard insert future planning applications re site delivery vehicles that: within the confines of the 30mph zone site deliveries should be restricted so that they only occur between the hours of 9.30am and 2.30pm.

Highways and Byways

PRoW: Public Path Order pre-order consultation: proposed diversion of Footpath CT-608, formerly Footpath 17. WB had declared an interest in this item and left the meeting while the item was considered. Members unanimously (BY/HW) resolved to support WCC's recommended diversion which was formalising the established usage of the path.

Neighbourhood Development Plan

Following the success of the NDP being "made" by MHDC in Nov 2017 the Parish Council has begun work achieving the related actions noted in Appendix 8 of the NDP (the numbers in brackets relate to the points as listed in the NDP).

- Ongoing monitoring of trees and hedgerows-by the tree warden and lengthsman. (1)
- Ongoing support-council tax relief rate for the shop and pubs. (3)
- Ongoing support-notices advertising events on the green, use of green, pavilion and car park for local events.(4)
- *We need to look at the notice boards around the village and see if they could be used in anyway. The PC board is due to be replaced with a new one and can only have PC information on it. The footpath board on the green by the school could be looked at to see if we could incorporate a notice/link to where a range of information for tourists can be

found ie another board, shop, pubs, TT website. The Village Hall committee have agreed to consider whether one of their outside boards could be utilised (5)

- This board is in place and links to point 5 above. The board needs updating and could include information on how to contact Worcester Biological Records Centre to update them on sightings of local flora and fauna. This allows WBRC to update their local data. (10/11)
- This is ongoing work with litter clearance, MHDC rubbish collection at the pavilion, the dog fouling publicity campaign already undertaken, the new MHDC Public Space Protection Order and the Green Dog Walkers Scheme. These last two could be available / linked on the footpath board. There was a suggestion by the NDP steering group for a leaflet to be produced for new residents with local information and highlighting the above issues. (9)
- The PC is currently working with local clubs/organisations to support and improve facilities. The first stage has started by consulting, agreeing and renewing the hire arrangements with the clubs. We have met with the Guides/Brownies/Rainbows in Feb, the Bowls club in March and the Football club in April. This will be followed by asking the clubs/organisations to outline their future needs and plans and for them to provide the approximate costings for these ideas. PC needs to set a suggested timeline for this. All of these can then be considered in relation to funding available (S106 plus any other sources) and the benefit of each plan to the whole community. Advice on funding streams available will need to be sought to maximise our options. (8)
- In consultation with MHDC PC to explore the process and stages of how to list the non-designated heritage assets identified in the NDP. (2)
- In consultation with MHDC PC to explore the process for listing Assets of Community Value. (6)
- PC to discuss suggestions for traffic issues and then contact highways to discuss these points. There is some sense in waiting for the completion of the development on Pound Lane as this will produce further traffic volumes which will need to be considered. (7)

The Parish Council re-affirmed its commitment to keeping residents informed about NDP matters; the update above to be published on the parish noticeboard, website and Teme Triangle.

Appendix A

Informal file note: Meeting with representatives of Clifton Bowls Club -
Thursday 8th March 2018

Summary/overview of discussion areas:

- CPC reiterated its unwavering support for Clifton Bowls Club and thanked the representatives for attending the PC meeting
- CPC confirmed it was looking at all user agreements re facilities at the Pound Lane site with the intention of issuing new standardised User Hire Agreements (renewable annually)
- Initial discussion of points related to matters which concerned Clifton Bowls Club in relation to membership and maintenance
- Clifton Bowls Club acknowledged that they had not been making the agreed contributions towards the cost of water used to irrigate the bowling green – they asserted their intention to provide readings and pay for future water usage (a separate water meter had been installed a number of years ago to enable usage to be recorded)
- The Bowls Club representatives were pleased to note that CPC had never intended to charge for back water usage and only wished to be reimbursed in future for the actual cubic metres of water used by the Bowling Club at the Water+ invoiced rate (standing charges etc would continue to be borne by CPC).
- Various forms of water conservation measures re irrigation of the bowling green were discussed and the Bowls Club stated their intent to actively address the issue

- Funding to enable water conservation measures were a concern and CPC offered to help identify third party funding opportunities
- Bowls Club stated that they would explore ongoing fund raising opportunities
- Increased membership: the PC informed the Bowls Club that the District Councillor Palethorpe had offered to liaise with contacts at Martley Sport with the aim of increasing participation in the bowling facilities in Clifton. Bowls Club to revert to the Clerk to the PC in relation to this suggestion
- CPC Chairman had established links to Clifton Bowling Club via Google maps and would convey the web reference to the Club so that they could add more information - a web presence being a very useful tool to raise the profile of the club with the aim of attracting new members.

Action points:

Bowls Club: Record and inform CPC of bowling green water meter readings. Reimburse CPC for the cost of water used (based on the cubic metre charge levied by Water+). Identification of water conservation measures. Explore fund raising activities/opportunities. Explore options to increase membership.

Parish Council: assist in identifying funding opportunities.

Excerpts from District Councillor Caroline Palethorpe's Report to Clifton Parish Council 5 April 2018

Waste collection changes gather pace: More than 27,000 black wheeled bins have been delivered to households across the district as preparations continue for the introduction of Alternate Weekly Collections. Any household with a green wheeled recycling bin that was expecting a black bin and has yet to receive one, should contact the **waste changes hotline on 01684 862490 as soon as possible.**

Residents remaining on a sack only collection for both waste and recycling will have a roll of black sacks and cherry recycling sacks delivered to them in May and June as usual. Officers have also been working with landlords and housing associations where waste and recycling is collected from one central point to manage the change. Landlords who own flats/apartments and have yet to be contacted by us should get in touch immediately. Under Alternate Weekly Collections rubbish will be collected one week and recycling the next on a rotating basis. Residents can signing up to our electronic newsletter at www.malvern hills.gov.uk/emailalerts.

Adoption of the South Worcestershire Design Guide Supplementary Planning Document (SPD): Following public consultation during 2017, the three South Worcestershire Councils (Malvern Hills District, Worcester City and Wychavon District) have now adopted the South Worcestershire Design Guide SPD, with effect from 6 March 2018, at their relevant committee meetings. Copies of the SPD and the Statements of Consultation are at http://www.swdevelopmentplan.org/?page_id=13426 Please e-mail queries to contact@swdevelopmentplan.org.

Worcestershire's new 5G Testbed: Worcestershire Local Enterprise Partnership (LEP) confirmed that the county has been successful in its bid for Government funding to test and explore 5G connectivity, to revolutionise the way future business will operate. From its launch in May, The Worcestershire 5G Consortium will begin the 5G Testbed trial. The consortium of partners includes Worcestershire County Council, 5GIC at University of Surrey, AWTG, Huawei, O2, BT, and Malvern Hills Science Park. The 5G Testbed will provide a platform for local and national businesses to develop next-generation technology

focused on improving the UK's industrial productivity. Malvern company, QinetiQ, will use the Test Bed to advance cyber security application.

Worcestershire LEP and the 5G Testbed consortium is already working to increase the pool of local expertise, and is welcoming interest from enterprises looking to increase industrial productivity. To fuel interest, the consortium has commissioned new courses at The University of Worcester and Heart of Worcestershire College. Entrepreneurs will also have the opportunity to test 5G capabilities in a new commercial technology accelerator at Malvern Hills Science Park. Visit www.wlep.co.uk for details.

Councillor School visits: Three schools within the District hosted District and one County Councillor recently. These visits are taking place to encourage young people to get interested in democracy, voting and politics and also as part of our five year plan commitment to give young people a voice. The sessions included political speed dating, questions and topics ranging from what councillors hope to achieve on Brexit, climate change and single use plastic. It was also an opportunity for young people to complete the "Bigger Picture" survey aiming to listen to the views of our younger generation. Results available in May.

SUMMARY REPORT OF CLIFTON ANNUAL PARISH MEETING, 19 APRIL 2018

Around 30 residents attending Clifton's Annual Parish Meeting at the Village Hall on 19 April heard a round-up of police, council and village organisation annual reports, before a lively discussion on Parish Council and grant funding queries.

The meeting opened with a call for volunteer drivers from the Tenbury Transport Trust, followed by reports sent by West Mercia Police and Malvern Hills District Councillor Caroline Palethorpe. Worcestershire County Councillor Ken Pollock outlined progress on various funding, care and infrastructure matters, both locally and in Worcester. He reassured residents that as Clifton has already expanded it is unlikely to see further major development in the coming years, despite the County's ambitious new home-building targets for 2041.

In a subsequent open session, a resident called upon the PC to consider at its next meeting proactive ways of overcoming what was cited as a 'perceived lack of communication' with residents.

Residents also requested PC clarification on what grant funding might be available to the village from the S106 payment that builder Lovell Homes must contribute in due course to Malvern Hills District Council (MHDC) as part of its Clifton development obligations. There was significant attendee support for the idea of establishing a sub-committee to plan a 'wish-list' of worthwhile local projects, ready for when an application can be made. PC clerk Jeanette Hill cautioned that the value of any potential S106 funding will not be known for two years, making it difficult to pre-plan to the requisite value and detail. She added that the necessary local consultations and application process to MHDC are complex and potentially costly, with results not guaranteed. In addition, S106 grants cannot be used for 'maintenance and repair' projects. PC Chair Maggie Newman confirmed that the subject of potential S106 grants will be added to the PC's next meeting agenda, for discussion on how to proceed.

The date for next year's Annual Parish Meeting is Thursday 16 May 2019.

J & S Trade Supplies



**TRADE
SUPPLIES**

Haven Nurseries
Bank Road
Little Witley
Nr Worcester
WR6 6LR

Tel: 07966-804007
Tel/Fax: 01886-888024
VAT No: 824 6536 21

Partners: JT Bull & SR Bull

Suppliers and Installers of:

Aluminium Windows
Aluminium Bi-Folding Doors
Hardwood and Softwood Bespoke Timber Windows,
Doors and Conservatories including
Grade I and Grade II listed
Secondary Glazing and Replacement Sealed Glass Units
UPVC Windows, Doors and Conservatories
Garage Doors, Fascia and Soffits
We now also specialise in small building projects including
carpentry and joinery

**PLEASE CALL FOR A FREE NO
OBLIGATION QUOTATION**

BILLS GARDEN GATES AND TIMBER PRODUCTS

- Garden Furniture
- Log Stores
- Chicken Runs
- Aviaries



- Storage
- Decking
- Fences
- Your Choice

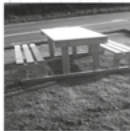

...and more made to order locally from FSC treated or untreated timber. Bespoke and renovations also undertaken

For more information contact Bill

- Tel: 07580 274999
- Great Witley 01299 896681
- Website: www.billsgardengates.co.uk
- Email: billsgardengates@btinternet.com



www.facebook.com/billsgardengates

COLIN GRIFFITHS

GROUNDWORKS CONTRACTOR

MARTLEY, WORCESTERSHIRE

"A Business
built on
a solid
foundation"

Main Sewer Connections

Septic Tanks

Foundations to D.P.C.

Concrete & Tarmacing

Site Clearance

Foul & Storm Drainage etc.

For all your
private &
industrial
groundworks

For a personal and efficient service
please contact Colin on,

TEL. 01886 821283 MOB. 07836 772501

Providing High Quality
HomeCare

Eclipse HomeCare
making a difference

**Excellent
Care from
Local
People**



- We have a full range of hourly, daily & live in services
- Specialists in Dementia, MS & Alzheimer's care
- Longstanding teams of dedicated local caregivers
- Excellent reputation with Private Clients, Worcester County Council and CQC (Care Quality Commission)

Eclipse Homecare has been operating in this area for almost 10 years and is an Award winning local business. Speak to us today to find out more about how we can help.

www.eclipsehomecare.co.uk

Worcester 01905 641 070	Malvern 01684 869 432	Kidderminster 01562 535 420	Bromsgrove 01527 573 949	Teme Valley 01584 812 594
-------------------------------	-----------------------------	-----------------------------------	--------------------------------	---------------------------------

LEE JAMES CARPENTRY & JOINERY

Qualified and experienced in all aspects of carpentry

- Kitchens supplied and fitted
- Roofing
- 1st and 2nd Fix
- Renovations – old & new
- Oak timber frames
- Plastic fascia & soffits
- Loft conversions
- Doors & windows

Quality and Satisfaction Guaranteed

For free quotes, competitive prices and a professional service phone:

**(01886) 821151
07779 073870**

Chimney Sweep

Andy Johnson

- Certificate issued
- Weekend/Evening sweeps available
- Traditional brush/Power sweep



01886 821933 / 07798 790913



REGISTERED MEMBER
www.instituteofchimneysweeps.co.uk



adrianmackwell AUCTIONEER & VALUER

m 07554 004028 t 01886 812575 e amackwell@gmail.com

Custard Cottage, Clifton on Teme, Worcestershire, WR6 6EW

Specialist valuations of Antiques,
Fine Art and House contents for:

Probate/Inheritance tax,
Sale by Auction, Marital Separation
Sales by auction arranged
House clearance service available

www.adrianmackwell.com

PROBATE/INHERITANCE TAX

"Sympathetic and straightforward"

CLEARANCE
"Thorough and efficient"

AUCTION

"Honest and approachable"

INSURANCE
"Clarity and discretion"

www.adrianmackwell.com



LOCAL PILATES CLASSES EVERY DAY

including a new ante natal class at
Wichenford on Monday evenings

Please contact Sue Bratton for more
details or to book a place 07974 343609
or sue579@icloud.com

Shelsley Herbs & Flowers

Beautiful, fragrant, locally grown
floral arrangements for all occasions

kate@shelsleyherbsflowers.co.uk

01886 812184 07887 706147

SERVICING OF

AGA...

RAYBURN...

OIL FIRED STOVES...

CENTRAL HEATING

BOILERS

MIKE TINGEY

OFTEC ASSESSED PROFESSIONAL
SERVICE ENGINEER

Fully insured

Tel: 07974 983 133

Email: miketingingy.mt@gmail.com

THE SHELSLEYS ANNUAL PARISH MEETING 8 MAY

The Shelsley's Annual Parish Meeting takes place on Tuesday 8 May at 7pm in the Shelsleys' Village Hall. This is an opportunity for parishioners to raise questions and discuss anything to do with the village. Everyone is welcome. Please note although hosted by the Parish Council this is NOT a Parish Council meeting.

The Annual Meeting of the Parish Council will then take place immediately after the above meeting and parishioners are also invited to attend. As always there is an opportunity for the public to ask questions of the Parish Council at Public Question Time.

Agenda for the meetings will be available at <http://www.worcestershire.gov.uk/myparish/>. For more details contact the Clerk Jan Speyer 01886 812444.

LOWER SAPEY NEWS

What wonderful photographs in the April edition, taken by Sophie and Virginie. Friends and family round the country have been amazed by them, especially those in the London region, who thought they were suffering terribly with 2cm of snow. Surely we have seen the last of this weather now, so that the birds can sing and start to build their nests, the farmers can get on with Spring sowing, we can all get into our soggy gardens and of course, cricket may eventually start in New Road, Worcester - once the floods have gone down! I think most of us need a good few weeks of sunshine to build up our vitamin D stocks as well. As for the cuckoo, I think he has decided to give us a miss this year. Now life goes on as normal in our area and we can look forward to the Spring and our forthcoming events.

Our Church, St Bartholomew's, desperately needs new heating, a small kitchen, a toilet and running water and we hope to start fund-raising in May. On Saturday 19 May at 2pm, to celebrate the wedding of Meghan and Prince Harry, we are holding a traditional tea party at St Bartholomew's, with all the usual goodies (full details on page 13).

On 17 June we are having an Art, Poetry and music festival at St Bartholomew's. hoping to exhibit all types of artistic work from painting to poetry, from photography to pottery, all done by local residents. There will also be a short recital and refreshments will be provided. Donations gratefully accepted for our Church funds and if anyone wishes to exhibit, or help out, please contact Candy Connolly our Church warden, Dot Millward, Jane Dallow or Margaret Griffiths. I am sure we have many people with many talents in our community.

Notices:

Services at St Bartholomew's:

6 May, 11am: Rogation service starting at New House Farm

13 May, 10.30am: Methodist Service

Tuesday 15 May, 9am: Morning Prayer

20 May, 10.30am: Pentecost Celebration service

27 May, 10.30am: Circle service

Housekeeping (flowers and cleaning) for the Church in May is in the capable hands of Angie Dallow

The Ladies Bible Group will meet on Tuesday 8th May 2pm at Marion West's

The mobile library will call on 18th May at 10.20 and 10.40am

And don't forget our Tea Party on May 19th starting at 2pm. All welcome.

Margaret Griffiths

Church Matters

by Nigel Roberts



Remember, it came to pass

Many a story has begun with those familiar words, “and it came to pass....” usually announcing some important happening from the past. This year we are going to remember an event which came to pass one hundred years ago which marked the ending of the first world war in history, World War I. To those taking part it must have seemed like a horror with no end. Then twenty years ago we remember marking the end of the many years of troubles in Ireland to a large extent with the signing of the Northern Ireland Peace Treaty. These events, like almost every other, do in fact “come to pass” and things do revert back to type, to some normality eventually. On that basis therefore we can expect that the recent knife crime epidemic in London for example will end in time, as have other episodes and that is not to minimise the dreadful pain these episodes cause. The fact that events are recorded in history books is testament to the fact that all things come to an end...eventually!

The Bible has much to say about this, not only that prayer hastens a better outcome but also that if we trust in feelings and emotions we won't see a way forward. The Bible teaches us to use faith, taking our eyes off the very circumstances which trap us and looking to the promise of hope and trusting in an outcome, in the things we can't even as yet see.

“Now faith is being sure of what we hope for and certain of what we do not see.”
Hebrews 11v.1

If troubles are besetting you at this time remember that they will come to pass and the best tool given to us is prayer to hasten a resolution. Have faith!

ST KENELM'S ROGATION SERVICE

Our Rogation Service this year will be on 6 May at 11.00am. We are delighted to be returning to New House Farm, at the kind invitation of Ann Jones and her daughter Sheila.

The Service is taken in one of the barns at the farm, we will usually be sitting on bales, but there will be some chairs for those who would prefer them.

Revd Canon David Sherwin will be taking the service this year and it will follow the traditional form for a Rogation, with a walk around the fields to bless them for the year.

Afterwards there will be refreshments and time for a chat. Please come along and join us for this very important Service for a rural parish. If you need any further details please contact either Revd. Canon David Sherwin 01886 888664 / davidwin56@aol.com or Churchwardens Barbara Seeley 01886 812763 or Alana Cooper 01886 812520.

TEME VALLEY WILDLIFE

with Stephanie Mocroft

This month I am talking about pollinating insects. At a recent Worcestershire Pollinator Conference to which we contributed, the basic message was simple: mow less and grow more flowering plants.

When thinking about pollinators the first thing that springs to mind is the humble honey bee. Bees need to collect both nectar and pollen to make honey. The National Botanic Garden in Wales has been running a study to work out which plants honey bees liked to visit. In spring the botanic garden has 900 species of plant in flower. They found that despite this array of choice the bees made straight for native hedgerow plants! Willows, blackthorn, holly and hawthorn were their favourites. Oak, dandelions and bluebells were also popular, but of the spring garden plants, the bees only visited hellebores, cotoneaster and a few flowering bulbs.

Pollinators are primarily insects. 4,000 of the over 40,000 British invertebrate species act as pollinators. These include bees, butterflies, hoverflies, beetles, moths, flies and wasps. Mammals, marsupials, even reptiles all get involved. Birds also frequently act as pollen-carrying agents. Plants are not fussed so long as their pollen is transferred to another flower of the same species. Eighty per cent of British wild plants are pollinated by insects. They may, or may not, give away some nectar as a reward.



Why are there concerns about pollinators? It is because recent research has found a sharp decline in the total numbers of all types of insects over the last few decades. We cannot do without pollinating insects because the production of fruit and vegetables relies on them. It is estimated that one in every three mouthfuls of food eaten in the UK is dependent on insect-pollination. Major foodstuffs like cereals and rice are not at risk because they are wind-pollinated, but life would be grim without our greens and even chocolate!

Teme Valley Wildlife Group's next meeting is on Thursday 10 May at 7.30pm when Tom Woodhall from Ashwood Nursery will talk on creating a wildlife meadow at this award-winning nursery. Venue tbc, contact TVWG for details. Entry £2 on the door, all welcome.

For information on wildlife seen in the area, or to share sightings, visit the TVWG Facebook page. Events, bird survey and archive photos are at www.temevalleywildlife.co.uk. Meetings are normally held on the second Thursday of the month. Contact 01584 881397 or email zeunie@hotmail.com

CHURCH SERVICES MAY 2018

Services in the parishes of Clifton, The Shelsleys and Lower Sapey (Harpley)			
May 2018			
<i>Tuesday 1st</i>	9.00am	<i>Morning Prayer</i>	<i>All Saints, Shelsley Beauchamp</i>
<i>Wednesday 2nd</i>	10.00am	<i>Pushchair Praise</i>	<i>St Kenelm, Clifton</i>
Sunday 6th May Rogation Sunday	11.00am	Rogation Sunday Service	New House Farm
<i>Tuesday 8th</i>	9.00am	<i>Morning Prayer</i>	<i>St Kenelm, Clifton</i>
<i>Thursday 10th</i>	7.30pm	<i>Ascension Day Service</i>	<i>St Peter, Martley</i>
Sunday 13th May Easter 7	10.30am	Holy Communion	St Kenelm, Clifton
	10.30am	Methodist Service	St Bartholomew, Harpley
	6.30pm	Evensong	St Andrew, Shelsley Walsh
<i>Tuesday 15th</i>	9.00am	<i>Morning Prayer</i>	<i>St Bartholomew, Harpley</i>
<i>Wednesday 16th</i>	7.30pm	<i>Time for Time Out</i>	<i>St Kenelm, Clifton</i>
Sunday 20th May Pentecost	8.00am	Holy Communion	St Kenelm, Clifton
	10.30am	COME Service	St Kenelm, Clifton
	10.30am	Pentecost Celebration Service	St Bartholomew, Harpley
	6.30pm	Thy Kingdom Come Celebration Service	Worcester Cathedral
<i>Tuesday 22nd</i>	9.00am	<i>Morning Prayer</i>	<i>St Andrew, Shelsley Walsh</i>
Sunday 27th May Trinity	10.30am	Circle Service	St Bartholomew, Harpley
	10.30am	Quiet Reflection	All Saints, Shelsley Beauchamp
	6.30pm	Evensong	St Kenelm, Clifton
Contact Details:			
Revd Canon David Sherwin (Team Rector & Rural Dean) Tel: 01886 888664 Email: davidwin56@aol.com Revd Anne Potter (Team Vicar) Tel: 01886 832355 Email: revannepotter@gmail.com Revd Becky Elliott (Curate) Tel: 01886 812451 Email: revrebeccaelliott@btinternet.com Churchwardens Clifton: Barbara Seeley 01886 812763 and Alana Cooper 01886 812520 Churchwarden Lower Sapey: Candy Connolly 01886 853248 Churchwarden The Shelsleys: Jane Froggatt 01886 812215 Parish Email: lizedwards69@aol.com Website: www.achurchnearyou.com			

CALENDAR OF EVENTS

May

- 3 Clifton Parish Council meeting: Clifton VH, 7.40pm
5-6 Midland Automobile Club meeting, Shelsley Walsh:
'Speed into spring' competition
7 Early May bank holiday
8 Shelsleys' Annual Parish meeting (followed by Annual Parish Council meeting):
Shelsleys' VH, 7pm
8 Ladies Bible Group: Marion West's, 2pm
8 Clifton WI: Resolution meeting, Clifton VH, 7.30pm
10 Teme Valley Wildlife Group meeting, venue tbc (see website), 7.30-9.30pm
12 Christian Aid coffee morning and bring & buy:
The Old House, Clifton, 10am-12noon
12 Christian Aid film & supper: The Great Escape, Clifton VH, 6.30pm
12-13 Shelsley Walsh Mill open day: 11am-4pm
13 Wichenford bluebell cross-country ride (other dates by appt): Wichenford, 10am
13 'Ray the Post' thank you tea: Stanford with Orleton VH, 3.30pm
13-19 Christian Aid Week collections
16 Clifton Friendship Club meeting: Clifton VH 2.30pm
16 Shelsleys' Gardening Club meeting:
Gardens of the South West, Clifton VH, 7.30pm
19 The marriage of His Royal Highness Prince Henry of Wales with Ms Meghan
Markle, St George's Chapel, Windsor Castle, 12:00 noon
19 Royal Wedding Christian Aid Big Brekkie: Clifton VH, 9am-12noon
19 Royal Wedding Christian Aid Afternoon Tea: Clifton VH 3-5pm
19 Royal Wedding Big Screen Tea Party & Cup Final:
Shelsley VH, from 11am onwards
19 Royal Wedding Tea Party - Lower Sapey: St Bartholemew's Church, 2pm
21 Alzheimer's Society / Diocese dementia awareness talk: Martley VH, 4.30pm
23 Nora Parsons Day Centre AGM 2018: Venn Lane, Wichenford, 7pm
26 Clifton Friendship Club coffee morning: Marie & Eddie Thompson, 10am
28 Spring bank holiday

June

- 2 Christian Aid Wine, Cheese & Quiz Night: Clifton VH, 7pm
2-3 Midland Automobile Club meeting, Shelsley Walsh:
British Hill Climb championship round
7 Clifton Parish Council meeting: Clifton VH, 7.40pm
12 Clifton WI: Visit to Ridge End Dairy Farm, Wichenford,
meet Clifton VH car park 7pm
14 Teme Valley Wildlife Group meeting, Rochford VH, 7.30-9.30pm
16 Midland Automobile Club meeting, Shelsley Walsh: 'Open test day'
17 Midland Automobile Club meeting, Shelsley Walsh:
'Midsummer Madness' club championships
17 Art, poetry and music festival: St Bartholemew's Church, Lower Sapey
30 Midland Automobile Club meeting, Shelsley Walsh:
'Reg Phillips' club championships

July

- 1 Pig roast family fun day for All Saints Church:
Lower House Farm, Shelsley Beauchamp, 1-6pm
10 Clifton WI: Worcester Wildlife Trust talk, Clifton VH, 7.30pm
10 Shelsleys' Parish Council meeting: Shelsleys' VH, 7pm
12 Teme Valley Wildlife Group meeting, Rochford VH, 7.30-9.30pm
28-29 Midland Automobile Club meeting, Shelsley Walsh:
'Classic Nostalgia' big summer party



Harpley parishoners enjoyed a scenic bluebell walk on 15 April (but sadly few bluebells out yet) led by Pat Savage (front row, 4th from left). The picture is taken outside Pat's house after an enormous tea of home-baked scones and cakes. The walk followed Evensong at St Bartholemew's, led by Rachel, Pat's daughter.



(Left to right) Mark and Sara Andrews with their team Joy and Aoy, inside the new Chim Doo Thai restaurant at Bury End Farm between Martley and Wichenford (full story page 5) (photo: Andrew Brazier)

Your Local Agent since 1898

- ✔ Sale of low to high value residential property
- ✔ Expert advice given on values
- ✔ High quality marketing carried out on all properties
- ✔ Use of several websites to include Rightmove & Primelocation
- ✔ Free "no obligation" marketing appraisals
- ✔ Letting of all types of residential property
- ✔ Full Management or Let only service provided
- ✔ Sale of Agricultural, Commercial & Development property

For a more extensive range of our services visit www.gherbertbanks.co.uk



T. 01299 896 968 ghb@gherbertbanks.co.uk
F. 01299 896 981 www.gherbertbanks.co.uk
The Estate Office Hill House Great Witley Nr Worcester WR6 6JB

Partners
David G F Banks FRICS FAAV
Robert Parry FRICS FAAV
Richard G F Banks MRICS
Associate Partner &
Head of Residential Agency
Tim Gaston BA



G Herbert Banks LLP is a Limited Liability Partnership.
Registered in England & Wales.
Registered Number OC344076. Regulated by RICS.

The Village Stores

27 THE VILLAGE, CLIFTON-UPON-TEME WR6 6EN

01886 812303

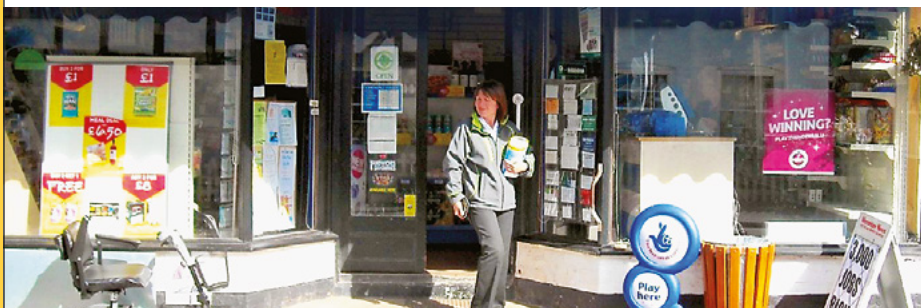

Open 7am-7pm Mon-Fri 7am-6pm Saturday 9am-12 noon Sunday

Contributions for the next (June) edition by Friday, 11th May, 2018 please.

Printed by Orphans Press of Leominster Tel: 01568 612460