

March 2018

# Teme TRIANGLE

Clifton upon Teme • The Shelsleys • Lower Sapey



*Lawn mower racing in Finland*

## In this edition

- Local Lawn Mowers Racing in Finland
- Landowner's Appeal to Dog-owners
- Clifton's 100 'Nextdoor' Neighbours

**temebay**  
**OPEN**



[www.temetriangle.net](http://www.temetriangle.net)

Free to Residents



*Woodbury Hill, the Shelsleys and the Teme Valley  
(Photo by Michael Whitefoot)*

<b>EDITOR:</b>	<b>Jerry Johns</b>
<b>WEBSITE/CLIFTON NEWS:</b>	01886 812304 crown.house@polperropress.co.uk
<b>SHELSLEYS NEWS:</b>	Michelle Whitefoot: michelle@whitefootpr.co.uk
<b>LOWER SAPEY NEWS:</b>	Marion West 01886 853249 marionjeanwest@googlemail.com
<b>ADVERTISING/SPONSORSHIP:</b>	Andrew and Anna Brazier 01886 887898 teme.triangle@thebraziers.co.uk

*Opinions expressed in this publication are not necessarily those of the editorial team. Teme Triangle is not responsible for goods and services advertised. Contributions may be edited at the discretion of the editor.*

**Front Cover Picture**

*Left to right: Bruce Eddy, Jack Butler (on the mower),  
Neil Sparey, James Hedges and Zach Thompson.*

## LOCAL LAWN MOWERS RACE IN FINLAND

Two local lawn-mower racing teams competed in what is described as the 'toughest lawn-mower race on earth' in Finland last month, completing a 12-hour race on ice in sub-zero temperatures.

The Clifton team of Neil Sparey, Zach Thompson (27), Jack Butler (22), James Hedges (30) and Bruce Eddy, finished 18th out of a field of 42 competitors. The other team from Worcestershire, including John Griffiths, Paul Clarke and Toby Grace, came in 30th place.

The international race, held on a frozen lake in Lavia, 150 miles from Helsinki, organised by Lawn Mower Racing Finland (LMRF) included competitors from Germany, Switzerland, Estonia, Luxembourg, Finland as well as the teams from the Teme Valley.

Zac Thompson: "We had lots of problems with the studs on our tyres and kept getting punctures, so in the end we resorted to using ordinary mower tyres for about nine hours of the race," said Zach Thompson. "But it was not a bad result for our first time there".



*James Hedges  
on the mower\_*

The 4,000 miles round trip took them up through northern Sweden near the Arctic Circle where the temperature was as low as -26°C.



*Bruce Eddy, Neil Sparey, James Hedges, Zach Thompson and Jack Butler*

## LANDOWNER'S PLEA TO INCONSIDERATE DOG OWNERS

A Clifton landowner has condemned 'inconsiderate' dog-owners who have allowed their dogs to run loose on his land and also leave their mess behind.



Parish councillor Neil Parkinson, whose field in Hope Lane has been granted planning permission for new housing development, has complained that dog-owners have been letting their dogs off the lead while using the footpath to cross his land.

“It’s disgusting and inconsiderate,” says Mr Parkinson. “I’ve watched people letting their dogs loose to do their business on my field and then not even clear it up after them. I’ve even asked some of them to put their dog on a lead while crossing my land and they’ve just ignored me.”

Part of the field has been closed off for nearly three years with plastic newt fencing to prevent great crested newts from a nearby colony from entering the area that is due for development. But some of the fencing has been trampled down in places, adding to Mr Parkinson’s complaint about the way walkers and dog-owners have been behaving while using his field.



“The newt fencing cost £50,000 to put up and has been badly damaged,” he said. “Dog owners should stick to the footpath, keep their dogs on a lead and not let them run loose.”

## **NEWTS DELAY CLIFTON SEWAGE PIPE INSTALLATION**

Severn Trent contractors laying a pipeline connecting the new housing development in Clifton to the sewage works on the outskirts of the village have been forced to stop work because of the presence of great crested newts.



A spokesman for NMC Nomenca, contractors carrying out the work, said: “The job started in November and was anticipated to be completed in January but we came across a problem concerning great crested newts so we have been liaising with Natural England, taking their advice on when we can complete the rest of the works which will be on March 19th for approximately three or four days.”

## **CLIFTON EASTER EGG TRAIL**

Come and join the Easter Egg Trail in Clifton on Sunday, 25th March, around the village. Starting at 2pm in the playground off Pound Lane (WR6 6DE) and finishing at the Lion Inn by 4pm. £4 per hunter. All ages welcome! Fundraising event in aid of the Early Years Centre includes chocolate, face-painting, a raffle and a cake sale.

## NIC SPROSON opticians

52 Barbourne Road, Worcester WR1 1JA

*Professional Eye Care  
Exceptional Eyewear*

Contact Lens Specialists  
Saturday and Evening Appointments  
Patient Car Park

Tel: 01905 27327

[www.nicsprosontheoptician.co.uk](http://www.nicsprosontheoptician.co.uk)

## SEASONED HARDWOOD FIREWOOD

CUT & SPLIT TO REQUIRED SIZE

*Delivered in 1.2 metre bags with crane vehicle*

**NO STACKING -**

**NO MESS -**

**NO PROBLEMS**

**Contact David 07866 441154**



## REDCABIN COMPUTERS

Friendly and efficient service for your home  
&

Business computer system

New & used computers

Upgrades

Software

Hardware

Wired & Wireless Networking

Broadband help and setup

01885 483 839

01547 530 271

07973 358 124

[sales@redcabin.net](mailto:sales@redcabin.net)

## A WOMAN'S TOUCH!



LADY DECORATORS

PAINTING, WALLPAPERING  
TILING (WALLS & FLOORS)  
INTERIOR DESIGN & ADVICE

CLAIRE LENNARD

01886 889099 ~ 07710 469427

THE OAST HOUSE, MARTLEY, WR6 6QB

## Meadows Soft Furnishings

by Tracey Birks

Bespoke handmade curtains, blinds,  
soft furnishings and lampshades  
designed and made for you

No obligation home consultation

[tracey@meadows-soft-furnishings.co.uk](mailto:tracey@meadows-soft-furnishings.co.uk)

[www.meadows-soft-furnishings.co.uk](http://www.meadows-soft-furnishings.co.uk)

01886 812583 or 07831 818104

## MINDFULNESS & MEDITATION

Short courses introducing beginners to the  
meaning and practice of mindfulness &  
meditation. For more information

Contact Nicky: [locallyoga@aol.com](mailto:locallyoga@aol.com)

07749 176 091



# A.M. JONES

**Harpley Works  
Clifton-on-Teme**

- MOT Repairs
- Tyres
- Servicing
- Batteries
- Accident Repairs
- Exhausts

**Tel/Fax: 01886 853 530  
Mobile: 07970000881**

## WORCESTERSHIRE WILLS

Est. 2013  
Clare Burden

MEMBER OF THE INSTITUTE OF  
PROFESSIONAL WILL WRITERS

SPECIALISING IN WILL DRAFTING AND  
POWERS OF ATTORNEY

APPROACHABLE AND FRIENDLY

COMPETITIVE RATES

FULLY CRB CHECKED

HOME VISITS AND EVENINGS IF REQUIRED

Practising as a successful family lawyer for 8 years until taking time off to have a family, Clare has now set up her own company providing private client services.

To arrange a friendly and confidential consultation,  
Contact Clare Burden

**T. 01299 879826  
M. 07855 350245**

E. [clare@worcestershireswills.com](mailto:clare@worcestershireswills.com)  
[worcestershireswills.com](http://worcestershireswills.com)

## Professional Dog Walking & PetCare Services.



www.petsadventures.com

Contact Ruth on: 07736151130 or  
email: [ruth@petsadventures.com](mailto:ruth@petsadventures.com)

We are delighted to offer the following  
services in the WR6 area:

- Professional Dog Walking
- Dog Home Boarding
- Doggy Daycare
- Pet Companion & Home Visits
- Pet Taxi Service
- Chicken & Small Animal Boarding

## A. H. CALDICOTT & SONS

**Funeral Directors**

15 MARKET STREET,  
TENBURY WELLS, WORCESTERSHIRE  
TELEPHONE: 01584 810281  
FAX: 01584 811420

*A family  
run business  
established 1919*
*Burials  
Cremations  
Chapel of Rest*



- Woodburning & Multifuel Stoves
- Stove Spares & Repairs
- Glass, Ropes, Bricks, Baffles, Cleaners
- Chimney Liner Kits & Flue Pipes
- Kiln Dried Logs, Kindling and Firelighters

**01886 812452**  
[www.is-stoves.co.uk](http://www.is-stoves.co.uk)

Showroom & Online Shop

Steps Farm  
Clifton Upon Teme  
Worcester  
WR6 6EN

# JEREMY MASSEY

## Qualified Electrician



Registered  
Electrician  
- BS7671

- ✓ Household Electrical work
- ✓ Fast, Reliable & Friendly
- ✓ Very high standards met
- ✓ Inspection & Testing

Contact: 01886 888493

## West Wind Counselling



Sarah Jeffery MBACP Sapey Common Worcs WR6

For help and support  
with emotional pain or distress  
including:

- depression, stress, anger or anxiety
- bereavement, loss, setbacks, grief
- low confidence or self-esteem
- relationship difficulties or other troubles

T: 07432 078087

E: [westwindcounselling@gmail.com](mailto:westwindcounselling@gmail.com)

W: [www.west-wind-counselling.co.uk](http://www.west-wind-counselling.co.uk)

Please call or email me for  
a first confidential discussion.

I look forward to hearing from you.

*"It was such a relief to find someone to talk to, who understands and can help me to find my way. I would recommend counselling with Sarah to anyone who is struggling to cope." (Client RP)*



Gareth Vaughan Counselling  
Bereavement – Depression – Anxiety  
Areyley Kings – Astley Cross  
07544 518276  
[www.gareth-vaughan.co.uk](http://www.gareth-vaughan.co.uk)



Yoga is a unique way of combining physical movement and breath in ways that can help to reduce stress and increase wellbeing, while enhancing physical flexibility.

Classes for adults of all ages:

- **Broadwas:** Tuesday morning + Tuesday evening
- **Hallow:** Wednesday morning



For more information or to book for 2017 please contact Zoe Herington:  
email: [zedyoga.booking@gmail.com](mailto:zedyoga.booking@gmail.com) tel: 07962 981456

## THE MANOR ARMS

### ABBERLEY

Open 12pm - 11pm Every Day

Call 01299 890300



A beautifully refurbished traditional village pub with locally sourced fresh food and ales.

*Our Head Chef sources top quality local ingredients to create traditional dishes and exciting specials.*

*Overnight stays in our beautiful rooms, available this Autumn!*

*You and your guests can be sure of a warm welcome, we look forward to seeing you soon.*

*Free function room available for local clubs, meetings, special events and parties.*

The Manor Arms Inn, Abberley Village, Worcestershire WR6 6BN

[www.themanorarms.co.uk](http://www.themanorarms.co.uk)

Follow us on Facebook and Twitter for news and events.



The Manor Arms Inn Abberley



ManorArmsInn



## A. R. VERRY

PLUMBING AND HEATING

Commercial and domestic oil  
fired installations and servicing,  
including Agas and Rayburns

01886 853023

- T.V. •Video •Audio
- Electronic Repairs
- Microwave Ovens

### DAVE PARKER

01885 410711

Mobile 07790 423158

*Prompt efficient service at competitive rates*

## Hilda Webb

BSc, QTS, AMBDA

MATHS TUITION - ALL LEVELS  
UP TO GCSE GRADE

SPECIALIST TUITION FOR  
DYS CALCULIA & DYSLEXIA

01886 812223

THE OLD SCHOOL, SHELSLEY BEAUCHAMP WR6 6RA

## C.L. GIBBS BUILDERS

EXTENSIONS • ALTERATIONS  
PLASTERING • UPVC WINDOWS  
ROOFING • TILING • LANDSCAPING  
FASCIAS • GUTTERING • STONE WORK

For all types of building work call your local  
family builder for advice and free estimate

01886 812 450

07905 396 971



STOURPORT WHOLESALE CARPETS

SUPPLIERS OF DOMESTIC & CONTRACT FLOORING

## CARPET AT WHOLESALE PRICES

LUXURY FLOORING FOR ALL AREAS  
CARPETS SUPPLIED AND FITTED FROM TOP MANUFACTURERS  
FITTING BY OUR OWN EXPERIENCED FITTERS  
BANKRUPT STOCK AVAILABLE  
COMPETITIVE PRICING WITH A PERSONAL TOUCH  
SPECIALISTS IN STAIR RUNNERS AND RODS  
FAST AND FRIENDLY SERVICE  
FOR A FREE ESTIMATE WITHOUT OBLIGATION  
PENSAX 01299 666400

## PHIL GRAY

Dairyman / Newsagent

*National...Daily...Sunday & Local Papers  
...Magazines...All Milk...  
...Dairy Products...Eggs...Soft Drinks  
... & Waters etc.*

*Let your Milkman do the Walking*  
**Phone & Fax: 01584 881385**

## Blacksmith of Worcester

Distinctive Wrought Ironworks

Bespoke garden furniture, gates, railings,  
firegrates/guards, curtain rails & gifts.

Architectural steelwork and restoration.

www.blacksmithofworcester.co.uk Tel: 07969 071847

## FUNDING BIDS INVITED FROM GOOD CAUSES

Worcestershire County Councillor Ken Pollock told Clifton Parish Council last month that he has some funds in his Divisional Fund and would be pleased to allocate it to local good causes. “If anyone knows of deserving enterprises that could benefit from a small sum, up to around £1,000, I would be pleased to talk to them about whether I could help,” said Cllr Pollock. “Please pass this message to others in the community who may be unaware of the fund.”

The Divisional Fund has helped fund defibrillators across the country, normally offering half the total cost, so that others have to raise some of the money. Similarly, sports clubs that need new kit or festivals that need a hand to get established – like the Mistletoe Festival in Tenbury – have benefitted in the past.

Contact Cllr Ken Pollock: [ambrose.assoc@btinternet.com](mailto:ambrose.assoc@btinternet.com)

## CLIFTON’S 100 NEXTDOOR NEIGHBOURS

The Clifton ‘Nextdoor’ neighbourhood network group, started last summer by Matt Maslin and his mother Jennie (*right*), now has 100 neighbours signed up.

The ‘Nextdoor’ website is the private social network for neighbours and their community and many Clifton residents have found it useful for locating lost pets, exchanging information about local road conditions in bad weather or warning of local crime incidents. It is free to join; just go to [https://nextdoor.co.uk/neighborhood\\_feed](https://nextdoor.co.uk/neighborhood_feed)

Jennie and Matt move to Clifton a year ago and have both been very encouraged by the response from their neighbours.



## QUESTION TIME

WHY, when Clifton is expecting 48 new households to join the village shortly, are sporting, social and recreational assets being run down, closed or threatened with closure?

WHY, when a local offer was made to repair the children's climbing frame and have it inspected for safety by RoSPA was it refused and the climbing frame demolished completely?

WHAT plans does the Parish Council have for any money allocated to Clifton from the development?

WHY are the Council Tax payers of Clifton not allowed to have information on plans for the use of any money from the developers by the Parish Council?

WHY are Clifton's residents and Council Tax payers not allowed to contact their Parish representatives, ask questions or speak freely at Council meetings?

HOW can they represent us if we can't let them know how we feel?  
DO they know better than us?

WHY must all such questions be routed through the 'conduit' of the Parish Clerk when the councillors are actually local residents?

WHAT will we say when people ask if we have a tennis club? We used to and it may not be the only club to go soon!

WHY are the Bowling Club and the Guides, Brownies and Rainbows under threat of losing their premises now as well? Community assets are often irreplaceable.

PLEASE will someone give us some answers!

*Beth Whittenbury*

## **SHELSLEY'S NEWS**

### **CLEAN & SING**

Come along to All Saints Church, Shelsley Beauchamp, on Saturday, 10th March, between 10am and 2pm.

Help us bring a sparkle to the church in time for Easter Service. Our ladies do an excellent job week to week but it is time to Spring Clean. Sing along to your favourite Hymns as we clean. Tea, Coffee & Cake.

### **VILLAGE HALL MONTHLY COFFEE MORNINGS**

The monthly Coffee Mornings have been a great success, thanks to the hard work of Terry and Carol Smith, plus people who have assisted Carol on the tea, coffee and stalls.

The numbers have grown steadily and it is with sadness we learn, for health reasons, they are moving back to Shropshire, once their house is sold. We wish them well but will miss their energy and thank them for all the improvements they have made to the Village Hall.

To prevent losing this valuable community gathering, we need to organise people who would work alongside Carol and Terry, until they leave. If it was organised on a rota basis, for example someone to make the tea and coffee, someone to prepare the baps in the kitchen. There is a dishwasher for the empty cups and plates. If you can help, please email Carol & Terry on [carolsmith321@outlook.com](mailto:carolsmith321@outlook.com)

People be-moan the lack of community in the valley and opportunities to meet together — **IF WE DO NOT TAKE THIS PROJECT ON BOARD IT WILL BE LOST.** If the tombola and table top sales are to continue, perhaps one of the people involved could take on the organising?

### **REVERSE ADVENT BOXES**

Apologies for the delay in sending a Thank You for your kindness in bringing your Reverse Advent Boxes to All Saints on Christmas Eve. We received 33 boxes from Stoke Bliss, Stanford, Harpley, Great Witley, the Shelsleys and Clifton. It was amazing to see the varied contents, and the decorated boxes made a lovely display in the church. The boxes were taken to the Worcester Food Bank on the 28th December and were received with great enthusiasm. The Food Bank received a total of 16 tons of food from this project as many churches joined in the project. We

hope to do this again next year and collect even more items for the food bank, a necessary service in these difficult economic times.

WHY NOT SET UP A MONTHLY COLLECTION IN YOUR AREA?

*Beryl Robson*

## **THE SHELSLEYS' GARDENING CLUB**

As many of you will know, the Shelsleys' Gardening Club was started some years ago in Shelsley Beauchamp and members continued to meet in the Village Hall there until last year. During this time we always had members from Clifton and surrounding villages.

We now meet in Clifton and we should remind all the readers of *Temer Triangle* that the Club is really, if not in name, the Shelsleys and Clifton Gardening Club. Furthermore, it is rather more than a gardening club. As you will see from the programme below, our lectures are often more on the Countryside and rural interests than on gardening itself.

We welcome new members from Clifton, the Shelsleys and other villages. Our meetings, held in Clifton Village Hall, start at 7.30p.m. on

the second Wednesday in the month. We start with refreshments to set the mood for the evening.

We have a particularly good programme for the next three months. Indeed, the group had a most successful evening to start the year when Joe Hawkins gave a wonderful talk on his work at Hagley Hall where he has been working to restore the eighteenth century landscaped park. Brilliant.

Wednesday 14 March: Wade Muggleton returns to give a talk on the Apples and Orchards of Worcestershire.

Wednesday 11 April: An old friend, Brian Draper comes to Clifton to talk about the river Wye.

Wednesday 16 May: Adrian James gives an illustrated talk on the Gardens of the South-west, Devon, Somerset and Dorset. Wonderful photography.

Do come and join us on one of these evenings. *Norah Tomkinson*

[www.temetriangle.net](http://www.temetriangle.net)



## HUNTLANDS FARM BED & BREAKFAST AND UPHOLSTERY

[www.huntlandsfarm.co.uk](http://www.huntlandsfarm.co.uk)

Tel: 01886 821955 / 07828 286360

### OFFERS:

upholstery classes • upholstery commissions  
en suite b&b accommodation • wedding venue  
all in an idyllic, rural setting on a working farm.  
And a self-catering, 6 bedroom farmhouse on an  
adjacent farm, [www.moorhallfarm.co.uk](http://www.moorhallfarm.co.uk)

*Your hosts, Lucy, a custom upholsterer and  
Stephen, a passionate cook, guarantee you a comfy  
stay with freshly prepared, local food to enjoy.*



Now covering the Teme Valley!

## Children's Party Entertainment

- Birthday • Christenings
- Weddings • Events

**01886 812421**

[www.PartytasticEntertainment.co.uk](http://www.PartytasticEntertainment.co.uk)



## NORA PARSONS CENTRE

Venn Lane, Wichenford, WR6 6XY

Open Mondays and Thursdays 9.30am - 3pm for  
good company, refreshments, including a hot lunch,  
board games, and exercises.

Also on offer a visiting hairdresser, and a podiatrist,  
If transport is a problem we can collect you and take  
you home at the end of the day.

Phone 01886 888374

## MARTLEY OSTEOPATHIC CLINIC

Osteopathic treatment  
for infants to adults  
including cranial techniques

**01886 889 002**

**Lynette Topham**

BSc (Hons) Ost  
Registered Osteopath

4a Hope House  
Farm Barns  
Martley WR6 6QF



Charity number: 1056248

**MARTLEY & DISTRICT  
PRE-SCHOOL**

**Monday-Friday**  
9am-3.15pm  
Ages 2-5

**Full & Half Days Available**  
**Indoor & Outdoor Facilities Available**  
ALSO !  
**Breakfast Club 8am-9am**  
**After School Club 3.15pm-6pm**  
Ages 2-13

Martley CofE Primary School  
Martley Worcester WR6 6TJ  
01886 889127  
[www.martleypreschool.co.uk](http://www.martleypreschool.co.uk)

*...a fun place to  
play and learn!*

# Ombersley Family Dental Practice

MRS ANDY WRIGHT B.D.S. (EDIN)

A friendly private practice specializing in preventive dental care for all the family in a happy relaxed atmosphere.



**New patients welcome**

*Cosmetic treatments including tooth whitening  
Sports gum-shields for all ages in  
various colours and designs  
Same day emergency appointments  
Large car park*

**Tel: 01905 621881**

**RACKS LANE, OMBERSLEY,  
NR DROITWICH, WORCS. WR9 0EN  
www.ombersleyfamilydental.co.uk**



**K.B. CATERING**

**TAILOR MADE QUALITY MENUS  
FOR ALL YOUR CATERING NEEDS  
KIT BAMFORD**

Based at The Birche, Shelsley Beauchamp, a special venue with unique ambience for wedding ceremonies and other celebrations, as well as other outside catering requirements, please call me on:

**01886 812251 or 07801 699597 or 01905 345200  
Email: kitbamford@live.co.uk**

**SERVICED OFFICES AND WORKSHOPS  
AVAILABLE ON FLEXIBLE  
MONTHLY TERMS  
ALSO SMALL INDUSTRIAL UNITS**

[www.maylite.co.uk](http://www.maylite.co.uk)

Please contact Kate Shrubbs on  
01886 888455 for more details

**MAYLITE Business Centre**

Maylite Trading Estate, Martley WR6 6PQ

## Tipton Hall Riding School

**Riding lessons**-for all ages and abilities.

**Hacking**-through wonderful countryside.

**Horse Livery**-small friendly yard.



**Roger Benbow**  
BHSAI Reg. Instructor

Phone:01886 488791  
mobile: 07792 358741  
[www.tiptonhallridingschool.com](http://www.tiptonhallridingschool.com)



Clifton-upon-Teme

## Early Years Centre

Offering quality childcare  
and  
pre-school education  
For 0-5 year olds

Open 7.30am – 6.00pm  
Experienced qualified staff

Flexible hours  
Ofsted Registered  
Nursery Education Grants available

Also offering job opportunities for  
professional, committed staff  
looking for support in their  
career development.

For further details,  
please telephone the Manager  
at the Centre 01886 812380  
The Village, Clifton-upon-Teme,  
Worcester WR6 6DE.

## HAINES HEATING & PLUMBING

**A Friendly local service  
Call: 07534 700 932**

All aspects covered from dripping taps  
to full heating install:

Office: 01886 812639  
Email: [alex@haines4heating.co.uk](mailto:alex@haines4heating.co.uk)  
20 Saxon Close, Clifton upon Teme, WR6 6DL  
[www.ahainesheating.co.uk](http://www.ahainesheating.co.uk)

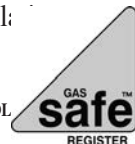

**SERVICING & REPAIR  
ALL TYPES OF  
GARDEN MACHINERY**



**BRIAN BUTLER**  
Clifton-on-Teme  
07929 014804 Daytime  
01886 812538 Evening

**COLLECTION and DELIVERY**

**Nick  
Champion**

**Auctioneer  
Valuer  
Land &  
Estate  
Agent**

**F N A E A , F N A V A**

**Auction and Rural Property Specialist  
providing professional, independent  
property marketing and acquisition  
throughout Worcestershire,  
Herefordshire and Shropshire.**



16 Teme Street  
Tenbury Wells  
Worcestershire  
WR15 8BA



T: 01584 810555 • F: 01584 810888  
E: [nick@nickchampion.co.uk](mailto:nick@nickchampion.co.uk)  
[www.nickchampion.co.uk](http://www.nickchampion.co.uk)

**PC Troubles?**

- PC problems solved
- Broadband connection set-up
- Home network set-up
- Printer and camera problems solved
- Website design service
- Basic PC training at home



*For friendly and local advice and to  
book a free consultation contact*

**Bernadette Higgins** on 07813 302 504  
or e-mail: [apctrouble@gmail.com](mailto:apctrouble@gmail.com)

**LUXURY CATTERY**

**Call Lesley on 01886 821154**

- ✦ New luxury Cattery set in beautiful open countryside. Run by genuine cat lover.
- ✦ Fully Licensed and Insured.
- ✦ All chalets have heated bedrooms and spacious play runs.
- ✦ Special needs and diets catered for.



**Kitty's Cattery**

Coronation Cottage, Broadwas (Nr. Martley), Worcester, WR6 5NT  
[www.kittycattery.co.uk](http://www.kittycattery.co.uk) [kittycattery@hotmail.co.uk](mailto:kittycattery@hotmail.co.uk)

**TAYLORS  
CONSERVATORY  
CARE**

22 Saxon Close  
Clifton upon Teme  
Worcester WR6 6DL



**Mobile: 07801 281821**  
**Tel: 01886 812424**  
**Fax: 01886 812954**

**Sales • Service • Repair**

**SUPPLY • INSTALLATION • AFTER SALES CARE • RE-ROOFING**

*We supply and fit:*

*Aluminium Windows and Doors • uPVC Windows and Doors  
Hardwood and Softwood Windows and Doors  
Conservatories in Hardwood | uPVC / Aluminium*

**PILKINGTON APPROVED INSTALLERS**

*Agents for Compton Garages & Alton Greenhouses*

*Please phone for Free Quotation • Fence Registration No. 18796*





**RED KITE  
Pest Control**



**&  
Wildlife Management**  
*Combining Tradition and Innovation*

For all your local Pest Control requirements  
Flexible Contracts ~ Individual Treatments  
**BPCA and NPTA Qualified**

All **INSECT** Pests  
All **RODENT** Pests  
All **WILDLIFE** Pests

**Specialized Trapping service  
Pest Prevention and Proofing  
Cleansing, Decontamination, Disinfection**

**Free Advice  
Free no obligation Quotations**

Telephone **Andy Staples on:**  
**07977 044987 / 01886 832730**

**TVA**

**TEME VALLEY ACCOUNTS**

Bookkeeping VAT  
PAYE Sage Accounting  
Tax Returns Draft Accounts

Contact: Claire on  
Tel: 01584 881708 or 07731 010099  
Email: Claire.tva-accounts@outlook.com

*Party / Business / Reception / Function*

**CLIFTON VILLAGE HALL**

Three meeting rooms (2 – 120 people)  
Modern, well equipped kitchen  
with crockery, glasses etc.  
Good parking in central location

**Bookings: 01886-812464 / 812238/  
812969 / 812335 or  
hallshire.com**



**FISHER  
GERMAN**

**Fisher German (now incorporating Halls Midlands)  
provide a full range of professional services including  
rural property management, renewable energy, commercial,  
planning & building consultancy and property agency.**

For professional and confidential advice please call 01905 728444.



Anthony Champion  
07974 398854



Tom Dennes  
07587 033061



Christian Sanders  
07799 697791



Stuart Flint  
07501 720422

**fishergerman.co.uk**

S H E L S L E Y

VILLAGE HALL  
FOR HIRE

Set in beautiful surroundings  
(with french windows leading onto terrace)

Close to the river and hillclimb  
Well equipped kitchen • Bar available  
Ideal for meetings, dances, parties etc.

VERY REASONABLE RATES

Contact for bookings

Carol 01886 812180  
carolsmith321@outlook.com



Make Pure Thyme your Time

Reflexology, Massage,  
Aromatherapy, manicures  
and pedicures.

Treatments carried out in the beautiful  
Teme Valley setting of Pitlands Farm, Clif-  
ton-upon-Teme.

Please enquire about gift vouchers,  
home visits and pamper parties.

Julia Haywood

01886 812623/ 07964 176747

info@purethyme.co.uk  
www.purethyme.co.uk



Follow us on Twitter and Facebook



Paul the Painter

Professional painter & decorator  
in Clifton-upon-Teme

Interior & exterior, from a single room to a whole house

Tel 01886 812168 / 07759 298754  
E-mail paulthepainter23@msn.com

BED &  
BREAKFAST

Accommodation at Frith Common  
in the scenic Teme Valley

Tel: 01584 881190  
marionmorris20@gmail.com  
www.temevalleybandb.co.uk



Physiotherapy for both  
women and men's health,  
looking holistically at the  
individual, advising on  
key health messages to  
help improve lifestyle and  
well being.

fionacarterphysio.co.uk  
Mobile 07712 032998  
Email fi.carter.pyf@gmail.com

ANDREW JELLEY  
OPTICIANS

18 Teme Street Tenbury Wells

01584 811445



www.andrewjelleyopticians.co.uk



**Park-up Clinic at  
Estate Country Feeds,  
Martley WR6 6PQ**

**Also new facilities for  
surgical procedures**

**Contact: Juliet Twinberrow  
Tel: 01886 821408 Mob: 07772 799754  
Email: info@housevet.co.uk  
www.housevet.co.uk**

**Lizzie's**  
Chauffeur Services



**Liz Whittaker - lady chauffeur**  
**Affordable Comfort Travel in Style**  
Transport solutions for up to eight passengers.  
All air and seaport. Wedding and sporting events.  
Local and National journeys. **07814 006179**

**the snug**

beauty & therapies

revitalise & relax at mill farm  
stanford bridge WR6 6SG

**01886 853296 • 07989 529215**

**please call for an appointment**

latest technology in non-surgical facelift, oxygen facials & glycopeels  
phone us to book a complimentary demo



**Opening Times:**

Mon - Fri 9.00am - 6.00pm  
Saturday 9.00am - 5.00pm  
Sunday 9.00am - 1.00pm

Daily newspapers and milk, Swifts bread,  
Local Meats, Pies, Cheeses and Produce,  
Bowkett's products, Tanners wines, Ales  
and General groceries

**MILL FARM, STANFORD BRIDGE**

**Telephone: 01886 853 596**

**WILLOW & WELLS**  
ENGLAND

INTERIOR DESIGN  
CURTAIN MAKING  
SOFT FURNISHINGS  
LUXURY GIFTS  
LADIES FASHION

MILL FARM, STANFORD BRIDGE  
01886 853336  
www.willowandwells.co.uk  
Tues to Sat 9.00 - 3.00pm

**the den**  
CAFÉ BAR

A warm welcome and a glowing fire awaits you  
at The Den. Just perfect for a catch up with  
friends over coffee and cake or a more relaxed  
lunch with a glass of something nice!

We can host your special celebration too –  
bookings by arrangement.

**Opening Times:**

Mon to Sat 8.30am-4pm  
Sunday 9am-2pm

Telephone: 01886 853 800



**FUTURE  
EVENTS:**

**Friday 2nd Feb Mel and Him**

**Friday 2nd Mar h The Ukapellas**

**Friday 6th April Dan Greenaway**

**Friday 4th May Neil Ivison**

**Friday 1st June Without Fight**

**Friday 6th July Big Sister**

**Opening times: Fridays 5pm till midnight,  
Saturdays 12noon till midnight**

# Church Matters

by Pat Snelling



## God Never Sleeps

A mother and her four year old daughter were preparing for bed one night, it was a very dark and wild night. The child was afraid of the dark, and the mother on this occasion felt fearful also.

When the light was out, the child caught a glimpse of the moon outside the window. "Mother," she asked, "is the moon God's light?"

"Yes," answered the mother.

The next question was "Will God put out his light and go to sleep?"

The mother replied, "No, my child, God never goes to sleep."

Then out of the simplicity of a child's faith, she said these words, which gave reassurance to the fearful mother. "Well, as long as God's light is on, He's awake, and we might as well go to sleep"

We should always be comforted, just as that little child was, by the knowledge that God is always, always watching over us, day or night. Not only is he watching over us he has created this wonderful world for us to live in. We are now beginning to see winter change into spring, new life is all around us. How can we travel down the hill in springtime and not wonder at God's creation as it spreads before us in the valley and hillsides, evidence enough that God never sleeps.

Sometimes a simple faith like that child has speaks the strongest. This is something we can take with us into this season of Lent, a time when in our own quiet way we can think and ask ourselves questions about our faith, or we can join a local Lent group to listen to talks and discussions exploring various areas of faith.

Then it is Easter, Jesus is risen, a time of great rejoicing.

No, God never sleeps.

It is better to walk with God in the dark than go alone in the light.

**W**e are now in that period of the Christian year known as Lent, a time of reflection, repentance and renewal, before we recall the events around the death and resurrection of Jesus.

Many people, whether they go to church or not, traditionally choose to give up something such as chocolates or crisps or alcohol or even social media for Lent. For some it is a good way of losing weight, for others it is a time of detox and for others it is all about proving they are self-disciplined. For Christians it is more about shedding whatever is standing between them and God.

Some Christians in the busyness of today's world, rather than giving something up, prefer to carry out an extra daily ritual that requires a spiritual self such as reading a passage from the bible, following a Lenten course or deepening their prayer life.

The forty days of Lent are based on the time Jesus spent in the wilderness following his baptism, when he struggled with the temptation to turn stones into bread to satisfy his hunger; to jump off the pinnacle of the temple and not coming to any harm hence proving his deity; or allowing evil to become the order of the day.

As we move from Christmas to Easter, from the Cradle to the Grave, in this time of Lent how about taking the opportunity to hear the story of God's son through the eyes of his earthly father.

Perhaps I'll see you there...

*Rev Anne Potter,*

Team Vicar, Worcester West Rural Team

## **WORCESTER WEST RURAL TEAM QUIET DAY**

The Worcester West Rural Team's annual Quiet Day is taking place on Thursday 15th March at Holland House, Cropthorne. The day which begins at 10am and finishes at 4pm will be led by Revd Canon Ruth Wintle.

Holland House is set in wonderful countryside with gardens running down to the banks of the River Avon, a perfect setting to enjoy the spiritual refreshment that the Quiet Day offers. The cost of the day is £25.00 which includes coffee and biscuits on arrival, lunch and afternoon tea and cake. For further details please contact Pat Snelling, 01886 812443 or [patricia.snelling@btinternet.com](mailto:patricia.snelling@btinternet.com)

## **JESUS MY BOY**

'Jesus My Boy' is an extremely humorous one-man, one act play. It is incredibly moving. beautifully and cleverly written by John Dowie. Previously performed in the West End by international star Tom Conti

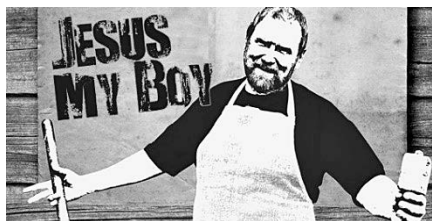

Meet Joseph, just about the worst carpenter in the area. He first got to know his wife when she returned to complain about a table she had bought from him. It didn't stop him asking her out and they eventually got married. A pretty unremarkable marriage until Mary announces that she is pregnant and that Joseph is not the father. When the boy grows up, he turns out to have a remarkable talent with wood, lending further weight to the idea that Joseph may not be the father! The young man has more important things to do than make furniture, however. He must set out on the road to his destiny; an agonising death followed by the most remarkable set of events the world has ever seen. This is a stunning one-man play, the story of Jesus seen through the eyes of Joseph, an ordinary and down-to-earth man, dismayed about how his image is later portrayed in Christian art work!

St Peters Church, Martley, Wednesday 21st March at 7.30pm  
Tickets £10.00 from Becky Elliott (07961 053869) or  
Jean Hyslop (07815 190448)

## **SHELSLEYS ROAD CLOSURE**

Part of Pard House Lane, Shelsley Beauchamp (C2228) will be closed for approximately six days from its junction with B4203 Stanford Bridge to its junction with C2229 Shelsley Beauchamp from Wednesday, 14th March, in order to allow carriageway work to be undertaken by Worcestershire County Council. Access will be permitted to land or premises fronting the highway affected where there is no other form of access.

Alternative route: C2228 Shelsley Beauchamp, C2026 Shelsley Walsh, C2026 Stanford Bridge, C2026 Stanford Bridge and vice versa.

## LOWER SAPEY NEWS

Spring at last! I have just watched a hungry buzzard gobbling up a mouse or vole in my field - usually he is to be seen tormenting the crows as they try to build their nests or tend their young. Very noisy!

As we reported last month, Barbara Raybould has left the village. We all wish her lots of happiness in her new home. The centre of the village (eight houses) will notice that their Teme Triangle no longer drops through their front doors as Barbara delivered them. The magazine will be available as usual in church, be aware that the church door is very heavy but never locked.

Our Ladies Bible Study was initiated close to 40 years ago by two Baptists from Worcester - Percy Chisnell and Margaret Cottrel always with the strong support of Ancrum Evans (who started and ran the men's group for a number of years). Margaret ran the ladies' group for a long time as well as the thriving family services. Valerie Edwards and Dot Millward were two of the original members who are still involved. Nowadays we hold our meetings around the parish by invitation of members who offer hospitality at their homes. The March meeting will be with Suzanna Everitt at 2pm on Tuesday 13th March. We would love to welcome new members, so do come along if you would like to.

We recently had a St Bartholomew's Church housekeeping meeting to organise the cleaning and the regular flowers for the altar and the memorial. We came to the conclusion that it would work better if we each took a month to be responsible for both cleaning and flowers. Once we have checked that this will suit everyone we will pass round a list as well as posting it on the notice board in the porch. Hopefully this will be helpful as our village numbers of helpers have declined over the years!

## NOTICES

Service for March: 4th Morning Prayer with Ruth, 11th Mothering Sunday with the Methodists, 18th third Sunday Songs of Praise with Dot. 25th Palm Sunday at Laylocks at 11am. Easter Day is 1st April with Jan Webb. All our services are as usual at 10.30am except for the away service at Laylocks which is at 11am.

Coming Soon: 15th April Spring Walk to Pat Savage's home for tea after which we shall all walk back to church for Evensong.

19th May Celebration Tea for The Royal Wedding in St Bartholomew's garden. Also that weekend we celebrate the birth of the Christian church. Lots of cake! 16/17 June Art, Poetry and Music festival and exhibition. This will be a showroom for all artists young and old from our parish so please consider what you or your children can submit to be shown. Note the dates and watch this space.

CLOCKS SPRING FORWARD FOR PALM SUNDAY

# J & S Trade Supplies



**TRADE  
SUPPLIES**

Haven Nurseries  
Bank Road  
Little Witley  
Nr Worcester  
WR6 6LR

Tel: 07966-804007  
Tel/Fax: 01886-888024  
VAT No: 824 6536 21  
Partners: JT Bull & SR Bull

Suppliers and Installers of:

Aluminium Windows  
Aluminium Bi-Folding Doors  
Hardwood and Softwood Bespoke Timber Windows,  
Doors and Conservatories including  
Grade I and Grade II listed  
Secondary Glazing and Replacement Sealed Glass Units  
UPVC Windows, Doors and Conservatories  
Garage Doors, Fascia and Soffits  
We now also specialise in small building projects including  
carpentry and joinery

**PLEASE CALL FOR A FREE NO  
OBLIGATION QUOTATION**

# COLIN GRIFFITHS

GROUNDWORKS CONTRACTOR

MARTLEY, WORCESTERSHIRE

"A Business  
built on  
a solid  
foundation"

Main Sewer Connections  
Septic Tanks  
Foundations to D.P.C.  
Concrete & Tarmacing  
Site Clearance  
Foul & Storm Drainage etc.

For all your  
private &  
industrial  
groundworks

For a personal and efficient service  
please contact Colin on,

TEL. 01886 821283 MOB. 07836 772501

## BILLS GARDEN GATES AND TIMBER PRODUCTS

- Garden Furniture
- Log Stores
- Chicken Runs
- Aviaries
- Storage
- Decking
- Fences
- Your Choice

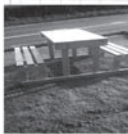

...and more made to order locally from FSC treated or untreated timber. Bespoke and renovations also undertaken

For more information contact Bill

- Tel: 07580 274999
- Great Witley 01299 896681
- Website: [www.billsgardengates.co.uk](http://www.billsgardengates.co.uk)
- Email: [billsgardengates@btinternet.com](mailto:billsgardengates@btinternet.com)



[www.facebook.com/billsgardengates](http://www.facebook.com/billsgardengates)

Providing High Quality  
**HomeCare**

Eclipse HomeCare  
making a difference

**Excellent  
Care from  
Local  
People**



- We have a full range of hourly, daily & live in services
- Specialists in Dementia, MS & Alzheimer's care
- Longstanding teams of dedicated local caregivers
- Excellent reputation with Private Clients, Worcester County Council and CQC (Care Quality Commission)

Eclipse Homecare has been operating in this area for almost 10 years and is an Award winning local business. Speak to us today to find out more about how we can help.

[www.eclipsehomecare.co.uk](http://www.eclipsehomecare.co.uk)

Worcester	Malvern	Kidderminster	Bromsgrove	Teme Valley
01905 641 070	01684 869 432	01562 535 420	01527 573 949	01584 812 594



## LEE JAMES CARPENTRY & JOINERY

Qualified and experienced in all aspects of carpentry

- Kitchens supplied and fitted
- Roofing
- 1<sup>st</sup> and 2<sup>nd</sup> Fix
- Renovations – old & new
- Oak timber frames
- Plastic fascia & soffits
- Loft conversions
- Doors & windows

**Quality and Satisfaction Guaranteed**

For free quotes, competitive prices and a  
professional service phone:  
**(01886) 821151**  
**07779 073870**

## Chimney Sweep

**Andy Johnson**

- Certificate issued
- Weekend/Evening sweeps available
- Traditional brush/Power sweep



**01886 821933 / 07798 790913**



[www.instituteofchimneysweeps.co.uk](http://www.instituteofchimneysweeps.co.uk)



## adrianmackwell AUCTIONEER & VALUER

m 07554 004028 t 01886 812575 e amackwell@gmail.com  
Custard Cottage, Clifton on Teme, Worcestershire, WR6 6EW

Specialist valuations of Antiques,  
Fine Art and House contents for:

Probate/Inheritance tax,  
Sale by Auction, Marital Separation  
Sales by auction arranged  
House clearance service available

[www.adrianmackwell.com](http://www.adrianmackwell.com)

PROBATE/INHERITANCE TAX  
"Sympathetic and straightforward"

CLEARANCE  
"Thorough and efficient"

AUCTION  
"Honest and approachable"

INSURANCE  
"Clarity and discretion"

[www.adrianmackwell.com](http://www.adrianmackwell.com)



## LOCAL PILATES CLASSES EVERY DAY

including Whitbourne, Martley and  
Hanley Broadheath on Tuesday's

Please contact Sue Bratton for more  
details or to book a place 07974 343609  
or [sue-bratton@tiscali.co.uk](mailto:sue-bratton@tiscali.co.uk)

## Shelsley Herbs & Flowers

Beautiful, fragrant, locally grown  
floral arrangements for all occasions

[kate@shelsleyherbsflowers.co.uk](mailto:kate@shelsleyherbsflowers.co.uk)

01886 812184 07887 706147

## SERVICING OF

### AGA...

### RAYBURN...

### OIL FIRED STOVES...

### CENTRAL HEATING

### BOILERS

## MIKE TINGEY

OFTEC ASSESSED PROFESSIONAL  
SERVICE ENGINEER

Fully insured

Tel: 07974 983 133

Email: [miketingey.mt@gmail.com](mailto:miketingey.mt@gmail.com)

## **District Councillor Caroline Palethorpe's Report to Clifton Parish Council - 1st February 2018**

Waste changes update: Good progress is being made with the introduction from 2 April 2018 of changes to our waste and recycling collection services. Properties throughout the district have been assessed for their suitability for individual black bins, communal bins or remaining on sacks and we are pleased to say that a large number of properties currently using recycling sacks have been identified as suitable for bins as part of the new service. Each home has received a letter setting out more details about the changes and in particular whether their property is identified as suitable for an individual black bin, communal bin or remaining on sacks. If anyone has any additional enquiries please visit [www.malvern hills.gov.uk/refuse-and-recycling](http://www.malvern hills.gov.uk/refuse-and-recycling), select Deliver/Replace Bin or Sacks and fill in the form. Alternatively you can call the waste changes hotline on 01684 862490.

Apprenticeships to fill skills gaps: Companies in the Malvern Hills District are increasingly turning to apprenticeships to help fill key skills shortages and ensure they can continue to grow. Latest figures from Worcestershire Local Enterprise Partnership show 610 people started an apprenticeship in the district in 2016/17 – up almost 11 per cent when compared with the previous 12 months. The district is the only place in Worcestershire where the uptake of apprenticeships is showing a double digit increase. Among those turning to apprentices is Malvern Electro Plating and Key IQ, a business and technology consultancy that also manages the Wyche Innovation Centre. Both companies received support through MHDC apprenticeship grant. The money can be claimed in addition to national grants. For more information speak to our Economic Development Team [ecodev@malvern hills.gov.uk](mailto:ecodev@malvern hills.gov.uk) or visit [www.worcsapprenticeships.org.uk](http://www.worcsapprenticeships.org.uk).

Enterprising Worcestershire – New Year, new start: If you know of any would-be entrepreneurs out there then this news may be of interest to them. The start of a new year is a time during which most of us take the opportunity to reflect upon the year gone by and look forward to what we would like to achieve in the coming year. Job satisfaction is one of the key areas to consider, so if you know of anyone thinking of starting their own business or becoming self-employed, Enterprising Worcestershire can help. Enterprising Worcestershire, which is part-funded by the European Regional Development Fund, offers free support and advice; whether someone has an idea or a fully-formed plan, their team of delivery partners and experienced advisors can support people and help make a dream a reality. From setting up a business to running it, their informative workshops and 1-2-1 support cover a wide range of topics. For eligible businesses, there is also a match-funded grant of up to £1,500 available. For further information contact Worcestershire Business Central on 01905 677888 or visit [www.business-central.co.uk/eworcestershire](http://www.business-central.co.uk/eworcestershire)

Business Bulletin: Our latest business e-bulletin features information on tourism funding, degree apprenticeship funding for small businesses, and events. To view the bulletin or subscribe visit [www.malvern hills.gov.uk/business](http://www.malvern hills.gov.uk/business)

Broadband update: Two new schemes designed to help even more of Worcestershire's households and businesses to get high-speed fibre broadband have been launched. The first is a co-funding initiative, where the costs of deploying the expensive infrastructure is shared between the County Council, Openreach and local residents wanting to upgrade.

<http://www.superfastworcestershire.com/complementary-schemes#local>  
Meanwhile, local firms wanting to improve their broadband speeds can apply for one of the County Council's new business broadband vouchers to help them with the cost of upgrading. <http://www.superfastworcestershire.com/complementary-schemes#erdf>

These two new schemes are part of the drive to reach the final four per cent of county households and businesses not yet covered by any public or private sector roll-out programme.

Green Dog Walkers scheme: This week sees the launch of our new Green Dog Walker scheme, where local residents will be encouraged to become a Green Dog Walker. We hope the scheme will help change attitudes about dog fouling across the district. The scheme also supports the Public Space Protection Order. All Green Dog Walkers will take a pledge to always:

- Clean up after their dog
- Carry extra dog waste bags
- Be happy to be approached to lend a dog waste bag to those without
- Be a friendly reminder to other dog walkers to clean up after their dogs

Volunteers who sign up will receive a GDW badge, free poo bags, a dog bandana and a volunteer pack. GDW is a national scheme that has previously won the UK Kennel Club Dog Recognition Award and featured at Crufts. GDW was also a finalist for the CIWM Innovation in Waste Management Award.

Visit [www.malvern hills.gov.uk/green-dog-walkers](http://www.malvern hills.gov.uk/green-dog-walkers) or email [streetscene@malvern hills.gov.uk](mailto:streetscene@malvern hills.gov.uk) for more information.

Malvern Hills District Children's rubber stamp design competition launched: A new design competition, led by MHDC and The Malvern Hills Trust, will invite children aged between 5 and 14 years to design Malvern Hills themed rubber stamps. The competition has been launched in preparation for a Letterboxing event, taking place later in the year, where the winning stamps will be used as part of a quest for children and families to find on and around the Malvern Hills. Please encourage children to enter. I have sent the details to Clifton upon Teme Primary School. Visit [www.malvern hills.gov.uk/competition](http://www.malvern hills.gov.uk/competition) or email [getactive@malvern hills.gov.uk](mailto:getactive@malvern hills.gov.uk) for more information

## **MARTLEY OIL SYNDICATE**

Join the Martley Oil Syndicate and save several pence a litre on home heating oil. The syndicate has been running for quite a few years and currently has about 240 members but new members are always welcome. The more members there are means a larger annual turnover, which means cheaper prices for all!

Members can order via Alan Colburn at any time of the month but the cut-off date is the tenth - variable if it happens to be a weekend or public holiday. That's when he aggregates the individual orders and then rings round about five or six suppliers and gets the best price for that amount. He then places the bulk order with the supplier – all go in together with no stragglers or latecomers!

Alan has built up a good relationship with Hingley & Callow over the last few years and would normally get the best deal from them - the added advantage being that they now know where all the syndicate customers live. Please note that before an order can be delivered to a new customer credit/debit card details will be confirmed by Hingley & Callow

“Please do not give me orders on the 10th,” says Alan. “The last link in the chain is to ring or e-mail the members who have ordered and tell them the price and expected delivery day – in general terms delivery is within a week. As most people realise oil prices fluctuate on a daily basis so I do not keep track of prices from day to day – just on the day when the syndicate orders. I appreciate that the idea of ordering a product before you know the price is a bit scary, but it works. If you consider that the syndicate orders, on average, 26,000 litres per month then it's easy to appreciate the advantage of bulk buying – last year our turnover was 300,000 litres.”

Members are responsible for settling their accounts direct with the supplier – Alan has no part in any financial transactions and does not receive any salary, commission, gratuity or 'kick-backs'. “I run this as a community based project for the benefit of members who live mainly in the Martley/Clifton/Wichenford/Shrawley area. When I took over the running of the group we had a healthy amount in the 'kitty' and the expenses have been kept very low. At present there is no joining fee or annual subscription. If you would like to join then just let me have the usual details: full name, address incl. post-code, landline tel.no and mobile no., and e-mail address if you're on line”.

For further information on how to save money on heating oil please contact Alan Colburn at [alan.colburn@martley.org](mailto:alan.colburn@martley.org) or telephone 01886 888575. Mobile: 0755 428 4607.

# Services for March 2018

Services in the parishes of Clifton, The Shelsleys and Lower Sapey (Harpley)			
March 2018			
<b>Sunday 4th March</b> <b>Lent 3</b>	10.30am	Morning Prayer	St Kenelm, Clifton
	10.30am	Morning Prayer	St Bartholomew, Harpley
	10.30am	Holy Communion	All Saints, Shelsley Beauchamp
<b>Tuesday 6th</b>	9.00am	Morning Prayer	All Saints, Shelsley Beauchamp
<b>Wednesday 7th</b>	10.00am	Pushchair Praise	St Kenelm, Clifton
<b>Sunday 11th March</b> <b>Lent 4</b> <b>Mothering Sunday</b>	10.30am	Holy Communion	St Kenelm, Clifton
	10.30am	Methodist Holy Communion Service	St Bartholomew, Harpley
	6.30pm	Evensong	St Andrew, Shelsley Walsh
<b>Tuesday 13th</b>	9.00am	Morning Prayer	St Kenelm, Clifton
<b>Sunday 18th March</b> <b>Lent 5</b>	8.00am	Holy Communion	St Kenelm, Clifton
	10.30am	COME Service with Baptism	St Kenelm, Clifton
	10.30am	Songs of Praise	St Bartholomew, Harpley
<b>Tuesday 20th</b>	9.00am	Morning Prayer	St Bartholomew, Harpley
<b>Wednesday 21st</b>	7.30pm	Time for Time Out	St Kenelm, Clifton
<b>Sunday 25th March</b> <b>Palm Sunday</b>	11.00am	Palm Sunday Service	Laylocks Nurseries
<b>Monday 26th</b>	9.00am	Morning Prayer	St Kenelm, Clifton
	7.30pm	Compline	St Kenelm, Clifton
<b>Tuesday 27th</b>	9.00am	Morning Prayer	St Andrew, Shelsley Walsh
	7.30pm	Compline	St Kenelm, Clifton
<b>Wednesday 28th</b>	7.30pm	Compline	St Kenelm, Clifton
<b>Thursday 29th</b> <b>Maundy Thursday</b>	7.00pm	Passover/Seder Meal	Wichenford Village Memorial Hall
<b>Friday 30th April</b> <b>Good Friday</b>	12-1pm	Devotions	St Bartholomew, Harpley
	2-3pm	Devotions	St Kenelm, Clifton
<b>Contact Details:</b>			
Revd Canon David Sherwin (Team Rector & Rural Dean) Tel: 01886 888664 Email: davidwin56@aol.com			
Revd Anne Potter (Team Vicar) Tel: 01886 832355 Email: revannepotter@gmail.com			
Revd Becky Elliott (Curate) Tel: 01886 812451 Email: revbeccaelliott@btinternet.com			
Churchwardens Clifton: Barbara Seeley 01886 812763 and Alana Cooper 01886 812520			
Churchwarden Lower Sapey: Candy Connolly 01886 853248			
Churchwarden The Shelsleys: Jane Froggatt 01886 812215			
Parish Email: lizedwards69@aol.com Website: www.achurchnearyou.com			

## CALENDAR OF EVENTS

### March

- 1 Clifton Parish Council meeting, VH 7.40pm
- 2 Clifton Litter Pick: meet at Lion Inn 2.30pm
- 7 Clifton Friendship Club: Penny Bowden Holidays VH 2.30pm
- 8 Teme Valley Wildlife Group meeting, Rochford VH 7.30pm
- 13 Shelsleys' Parish Council meeting VH 7pm
- 13 Clifton WI meeting VH 7.30pm
- 14 Shelsleys' Gardening Club meeting:  
*Orchards of Worcestershire* Clifton VH 7.30pm
- 15 Worcester West Rural Team Quiet Day,  
Holland House, Cropthorne 10am
- 22 Worcester Repertory Company:  
*Jesus My Boy*, St Mary's Church, Stanford 7.30pm
- 24 Rural Reels film: Clifton VH 7pm

### April

- 4 Clifton Friendship Club: Martin Bennett:  
*Emergency/First Aid*. VH 2.30pm
- 5 Clifton Parish Council meeting, VH 7.40pm
- 11 Shelsleys' Gardening Club meeting:  
Brian Draper *The River Wye* Clifton VH 7.30pm
- 18 Clifton Friendship Club, Megan Farmer:  
*Bed Bugs and Bedpans/35 years working in the NHS* VH 2.30pm
- 22 Rural Reels film: *Paddington 2* Clifton VH 7pm

### May

- 3 Clifton Parish Council meeting, VH 7.40pm
- 5 Midland Automobile Club meeting, Shelsley Walsh
- 6 Midland Automobile Club meeting, Shelsley Walsh
- 16 Shelsleys' Gardening Club meeting:  
*Gardens of the South West* Clifton VH 7.30pm
- 19 Royal Wedding Big Breakfast, Clifton VH  
followed by Afternoon Tea
- 16 Clifton Friendship Club coffeee morning,  
Marie & Eddie Thompson 10am

## MARK'S MOUNTAIN MARCH

Clifton's Mark Stevens is off again on yet another fund-raising hike for charity. This time, he and eight colleagues from work are hiking up Snowdon via the Llanberis route to the summit on Thursday, March 1st.

The team of nine, all members of the Incentive FM Leadership team, are raising money for Scotty's Little Soldiers, a charity dedicated to supporting children and young people who have lost a parent whilst serving in the British Armed Forces.

Mark completed a 500 mile trek along the pilgrimage route to Santiago de Compostela in northern Spain in 2016, raising nearly £5,000 for Marie Curie Cancer Care.



"I'm planning to go back with the same two companions to complete a similar route in June this year, but following a different route," says Mark.

**FIND WHAT YOU NEED - SELL WHAT YOU DON'T**



**FOR SALE:**

Three-seater settee and matching reclining chair in very good condition.

£100 o.n.o. Jean Nuttall, Great Witley 01299 896347

**[To advertise items in next month's Temebay, contact Jerry Johns on 01886 812304 or [crown.house@polperpress.co.uk](mailto:crown.house@polperpress.co.uk)]**



Land & Estate Agents  
Chartered Surveyors  
Auctioneers

01299 896 968  
www.gherbertbanks.co.uk

## Your Local Agent since 1898

- ✓ Sale of low to high value residential property
- ✓ Expert advice given on values
- ✓ High quality marketing carried out on all properties
- ✓ Use of several websites to include Rightmove & Primelocation
- ✓ Free "no obligation" marketing appraisals
- ✓ Letting of all types of residential property
- ✓ Full Management or Let only service provided
- ✓ Sale of Agricultural, Commercial & Development property

For a more extensive range of our services visit [www.gherbertbanks.co.uk](http://www.gherbertbanks.co.uk)



T. 01299 896 968 ghb@gherbertbanks.co.uk  
F. 01299 896 981 www.gherbertbanks.co.uk  
The Estate Office Hill House Great Witley Nr Worcester WR6 6JB

Partners  
David G F Banks FRICS FAAV  
Robert Parry FRICS FAAV  
Richard G F Banks MRICS

Associate Partner &  
Head of Residential Agency  
Tim Gaston BA



G Herbert Banks LLP is a Limited Liability Partnership.  
Registered in England & Wales.  
Registered Number OC344076. Regulated by RICS.

# The Village Stores

27 THE VILLAGE, CLIFTON-UPON-TEME WR6 6EN

01886 812303

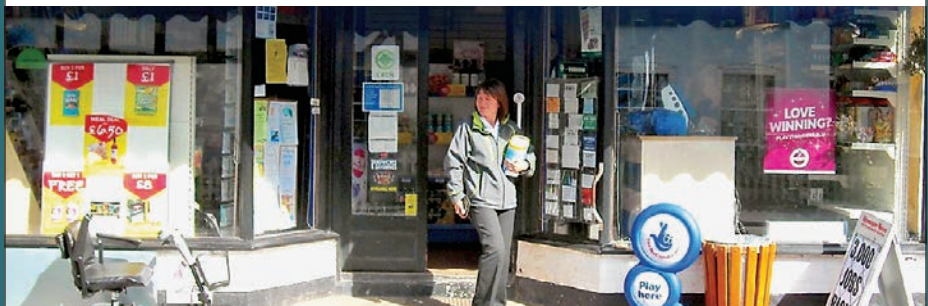

Open 7am-7pm Mon-Fri 7am-6pm Saturday 9am-12 noon Sunday

Contributions for the next (April) edition by Friday, 16th March, 2018 please.

Printed by Orphans Press of Leominster Tel: 01568 612460