

February 2018

Teme TRIANGLE

Clifton upon Teme • The Shelsleys • Lower Sapey



*Rex Nicholson (left) with Mandy & Steven Parker
at the opening of The Larder at Stanford Bridge.*

In this edition

- ✳ Clifton Tennis Courts Closed
- ✳ Shelsleys' Village Hall Website
- ✳ Church News In The Parishes

temebay
OPEN



www.temetriangle.net

Free to Residents



Children and parents rehearsing for the Crib Service at All Saints Church, Shelsley Beauchamp. The children dressed up, read their parts and finished the service outside, singing 'Away in a Manger' around a life-size nativity scene.

EDITOR: Jerry Johns
WEBSITE/CLIFTON NEWS: 01886 812304
crown.house@polperropress.co.uk
SHELSLEYS NEWS: Michelle Whitefoot:
michelle@whitefootpr.co.uk
LOWER SAPEY NEWS: Marion West 01886 853249
marionjeanwest@googlemail.com
ADVERTISING/SPONSORSHIP: Andrew and Anna Brazier
01886 887898
teme.triangle@thebraziers.co.uk

Opinions expressed in this publication are not necessarily those of the editorial team. Teme Triangle is not responsible for goods and services advertised. Contributions may be edited at the discretion of the editor.

Front Cover Picture

Steven and Mandy Parker, who run The Den cafe at Mill Farm, Stanford Bridge, have re-opened The Larder farm shop.

TENNIS COURTS CLOSED BY CLIFTON PARISH COUNCIL

Clifton Parish Council's decision to close the tennis courts has dismayed members of the Clifton Tennis Club.

In a letter to the Tennis Club, the Parish Council said it would 'assume responsibility for the tennis courts and close them to all users until further notice'. In addition, the club's 'user/hire rights' have been revoked and the Parish Council expressed 'disappointment about the lack of maintenance which had resulted in the deterioration of a community asset under the Tennis Club's stewardship'.



The padlocked entrance to the tennis courts.

But Tennis Club Treasurer Sally Wakefield said club members were 'extremely disappointed' with the Parish Council's comments.

'The Parish Council has been aware for a number of years that we have been struggling financially, due to a lack of membership caused by an unusable and unsafe playing surface,' she said. 'Throughout this time we have continued to pay rental for the courts and have never received any donations from the Parish Council. We do not feel we should be criticised for minor vandalism which has included damage to the fencing, glass being thrown on to the courts and benches being smashed'.

Replying to the Parish Council, the Tennis Club said it hoped that the efforts of the Clifton Community Matters Group together with the Parish Council would 'be able to maintain this valuable sports asset for the whole community'.

"We have been left with sadness that the situation should have come to this in our 30th anniversary year," Sally Wakefield added.

Clifton Tennis Club was formed in 1988 and has been paying an annual rent of £350 to the Parish Council until last year. (see page 2)

TENNIS COURTS (cont.)



According to minutes of Clifton Parish Council meeting in December, councillors 'noted the professional risk assessment report identifying treacherous nature of the surface, an evident lack of site management and maintenance (damaged fencing, rubbish left on site and long term weed colonisation). Maintenance of the courts was the responsibility of the Tennis Club under the terms of their hire agreement. Despite repeated requests over a nine month period to remedy the long term maintenance issues the Tennis Club had not taken action. The Parish Council unanimously resolved to assume responsibility for the tennis courts and close them to users until further notice. It was agreed that the broken gate should be repaired and padlocked.'

SURVEY REVEALS SUPPORT FOR TENNIS COURT AREA

The results of a survey of Clifton residents reveal significant support for tennis in the parish, with a broad cross section of the local community from all age groups indicating interest in a variety of leisure activities.

The survey, conducted by the Clifton Community Matters group and distributed to 280 households in the parish, produced a 29 per cent response. It covered a range of leisure activities but focused principally on the potential uses that could be made of a revamped tennis court area such as netball, basketball and five-a-side football.

Of the 80 people who responded, a majority of 48 indicated their interest in either joining a tennis club, playing occasionally or would support such an amenity even if they did not use it. There was particularly strong support among the 60-plus age group.

Other activities requested or suggested by the survey respondents included cycling, cricket, table tennis, badminton, Zumba, skate/BMX, running and keep fit, as well as wine tasting, a youth club, junior ‘Rural Reels’ and a summer fete. Other suggestions included a local library service, volunteer taxi, replacing the BP hut and a more visible police presence.

Clive Austin, writing to the Parish Council on behalf of the Clifton Community Matters group, said they welcomed feedback from the council regarding next steps, ‘specifically, guidance on any procedural steps and any areas of policy/regulation of which we need to be mindful’.

CLIFTON COMMUNITY MATTERS SURVEY RESULTS:

Tennis				
Age	Interested in joining a club	Interested in playing occasionally	TOTALS	Would not use but would support
Up to 10	2	9	11	2
11 to 19		6	6	3
20 to 60	6	21	27	20
60+		4	4	29
TOTAL			48	

5 a side football				
Age	Interested in joining a club	Interested in playing occasionally		Would not use but would support
Up to 10	5	4	9	3
11 to 19	3	1	4	2
20 to 60	3	6	9	25
60+				28
TOTAL			22	

Netball				
Age	Interested in joining a club	Interested in playing occasionally		Would not use but would support
Up to 10	2	5	7	3
11 to 19	1	1	2	4
20 to 60	4	4	8	26
60+		1	1	28
TOTAL			18	

(see page 4)

NIC SPROSON opticians

52 Barbourne Road, Worcester WR1 1JA

*Professional Eye Care
Exceptional Eyewear*

Contact Lens Specialists
Saturday and Evening Appointments
Patient Car Park

Tel: 01905 27327

www.nicsprosontheoptician.co.uk

SEASONED HARDWOOD FIREWOOD

CUT & SPLIT TO REQUIRED SIZE

Delivered in 1.2 metre bags with crane vehicle

**NO STACKING -
NO MESS -
NO PROBLEMS**

Contact David 07866 441154

A WOMAN'S TOUCH!



LADY DECORATORS

PAINTING, WALLPAPERING
TILING (WALLS & FLOORS)
INTERIOR DESIGN & ADVICE

CLAIRE LENNARD

01886 889099 ~ 07710 469427
THE OAST HOUSE, MARTLEY, WR6 6QB



REDCABIN COMPUTERS

Friendly and efficient service for your home
&

Business computer system

New & used computers

Upgrades

Software

Hardware

Wired & Wireless Networking

Broadband help and setup

01885 483 839

01547 530 271

07973 358 124

sales@redcabin.net

Meadows Soft Furnishings

by Tracey Birks

Bespoke handmade curtains, blinds,
soft furnishings and lampshades
designed and made for you

No obligation home consultation

tracey@meadows-soft-furnishings.co.uk
www.meadows-soft-furnishings.co.uk
01886 812583 or 07831 818104

MINDFULNESS & MEDITATION

Short courses introducing beginners to the
meaning and practice of mindfulness &
meditation. For more information

Contact Nicky: localyoga@aol.com
07749 176 091



A.M. JONES

*Harpley Works
Clifton-on-Teme*

- MOT Repairs
- Servicing
- Accident Repairs
- Tyres
- Batteries
- Exhausts

Tel/Fax: 01886 853 530

Mobile: 07970000881

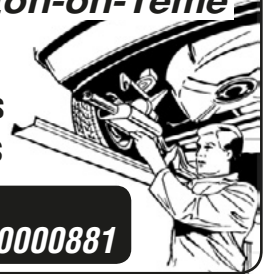

WORCESTERSHIRE WILLS

Est. 2013
Clare Burden

MEMBER OF THE INSTITUTE OF
PROFESSIONAL WILL WRITERS
SPECIALISING IN WILL DRAFTING AND
POWERS OF ATTORNEY
APPROACHABLE AND FRIENDLY
COMPETITIVE RATES
FULLY CRB CHECKED

HOME VISITS AND EVENINGS IF REQUIRED

Practising as a successful family lawyer for 8 years until taking time off to have a family, Clare has now set up her own company providing private client services.

To arrange a friendly and confidential consultation,
Contact Clare Burden

T. 01299 879826
M. 07855 350245

E. clare@worcestershirewills.com
worcestershirewills.com

Professional Dog
Walking
& PetCare Services.



www.petsadventures.com

Contact Ruth on: 07736151130 or
email: ruth@petsadventures.com

We are delighted to offer the following
services in the WR6 area:

- Professional Dog Walking
- Dog Home Boarding
- Doggy Daycare
- Pet Companion & Home Visits
- Pet Taxi Service
- Chicken & Small Animal Boarding



A. H. CALDICOTT & SONS

Funeral Directors

15 MARKET STREET,
TENBURY WELLS, WORCESTERSHIRE
TELEPHONE: 01584 810281
FAX: 01584 811420

*A family
run business
established 1919*

*Burials
Cremations
Chapel of Rest*



- Woodburning & Multifuel Stoves
- Stove Spares & Repairs
- Glass, Ropes, Bricks, Baffles, Cleaners
- Chimney Liner Kits & Flue Pipes
- Kiln Dried Logs, Kindling and Firelighters

01886 812452
www.is-stoves.co.uk

Showroom & Online Shop

Steps Farm
Clifton Upon Teme
Worcester
WR6 6EN

JEREMY MASSEY

Qualified Electrician



Registered
Electrician
– BS7671

- ✓ Household Electrical work
- ✓ Fast, Reliable & Friendly
- ✓ Very high standards met
- ✓ Inspection & Testing

Contact: 01886 888493

West Wind Counselling



Sarah Jeffery MBACP Sapey Common Worcs WR6

For help and support
with emotional pain or distress
including:

- depression, stress, anger or anxiety
- bereavement, loss, setbacks, grief
- low confidence or self-esteem
- relationship difficulties or other troubles

T: 07432 078087

E: westwindcounselling@gmail.com

W: www.west-wind-counselling.co.uk

Please call or email me for
a first confidential discussion.

I look forward to hearing from you.

"It was such a relief to find someone to talk to, who understands and can help me to find my way. I would recommend counselling with Sarah to anyone who is struggling to cope." (Client RP)



Gareth Vaughan Counselling
Bereavement – Depression – Anxiety
Areley Kings – Astley Cross
07544 518276
www.gareth-vaughan.co.uk

THE MANOR ARMS

ABBERLEY



Open 12pm - 11pm Every Day
Call 01299 890300



A beautifully refurbished traditional village pub with locally sourced fresh food and ales.

Our Head Chef sources top quality local ingredients to create traditional dishes and exciting specials.

Overnight stays in our beautiful rooms, available this Autumn!

You and your guests can be sure of a warm welcome, we look forward to seeing you soon.

Free function room available for local clubs, meetings, special events and parties.

The Manor Arms Inn, Abberley Village, Worcestershire WR6 6BN

www.themanorarms.co.uk

Follow us on Facebook and Twitter for news and events.



The Manor Arms Inn Abberley



ManorArmsInn

Yoga is a unique way of combining physical movement and breath in ways that can help to reduce stress and increase well being, while enhancing physical flexibility.

Classes for adults of all ages:

- ➔ Broadwas: Tuesday morning - Tuesday evening
- ➔ Hallow: Wednesday morning

For more information or to book for 2017 please contact: Zoe Herington:
email: zedyoga.booking@gmail.com
tel: 07962 981456

A. R. VERRY

PLUMBING AND HEATING

Commercial and domestic oil
fired installations and servicing,
including Agas and Rayburns

01886 853023

- T.V. •Video •Audio
- Electronic Repairs
- Microwave Ovens

DAVE PARKER

01885 410711

Mobile 07790 423158

Prompt efficient service at competitive rates

Hilda Webb BSc, QTS, AMBDA

MATHS TUITION - ALL LEVELS
UP TO GCSE GRADE

SPECIALIST TUITION FOR
DYSCALCULIA & DYSLEXIA

01886 812223

THE OLD SCHOOL, SHELSLEY BEAUCHAMP WR6 6RA

C.L. GIBBS
BUILDERS

EXTENSIONS • ALTERATIONS
PLASTERING • UPVC WINDOWS
ROOFING • TILING • LANDSCAPING
FASCIAS • GUTTERING • STONE WORK

For all types of building work call your local
family builder for advice and free estimate

01886 812 450

07905 396 971



STOURPORT WHOLESALE CARPETS

SUPPLIERS OF DOMESTIC & CONTRACT FLOORING

CARPET AT WHOLESALE PRICES

LUXURY FLOORING FOR ALL AREAS
CARPETS SUPPLIED AND FITTED FROM TOP MANUFACTURERS
FITTING BY OUR OWN EXPERIENCED FITTERS
BANKRUPT STOCK AVAILABLE
COMPETITIVE PRICING WITH A PERSONAL TOUCH
SPECIALISTS IN STAIR RUNNERS AND RODS
FAST AND FRIENDLY SERVICE
FOR A FREE ESTIMATE WITHOUT OBLIGATION
PENSAX 01299 666400

PHIL GRAY

Dairyman / Newsagent

*National... Daily... Sunday & Local Papers
... Magazines... All Milk...
... Dairy Products... Eggs... Soft Drinks
... & Waters etc.*

Let your Milkman do the Walking
Phone & Fax: 01584 881385

Blacksmith of Worcester

Distinctive Wrought Ironworks

Bespoke garden furniture, gates, railings,
firegrates/guards, curtain rails & gifts.

Architectural steelwork and restoration.

www.blacksmithofworcester.co.uk Tel: 07969 071847

SURVEY RESULTS (cont.)

		Basketball			
Age	Interested in joining a club	Interested in playing occasionally		Would not use but would support	
Up to 10	1	4	5	7	
11 to 19	2	5	7	2	
20 to 60	2	5	7	26	
60+		1	1	27	
			20		

		Walking football or netball etc			
Age	Interested in joining a club	Interested in playing occasionally		Would not use but would support	
Up to 10				5	
11 to 19				2	
20 to 60	2	5	7	28	
60+	1	5	6	34	
TOTAL			13		

THE SHELSLEYS PARISH COUNCIL GRANTS

The Shelsleys' Parish Council has historically supported local charitable bodies by donating substantial amounts on an annual basis.

Any organisation in the Parish wishing to receive financial help will be required to apply for a grant. The Parish Council in considering any funding may expect to see a copy of the audited accounts including the current budget and details of the project or use for which the grant is required. It may also require a copy of the organisation's constitution, and details of its managing committee.

The closing date for applications is March 10th 2018.

If you wish your project to be considered or you require more information, please apply to the Clerk to the Shelsleys' Parish Council Mrs Jan Speyer 01886 812444
shelsleysparishcouncil@btinternet.com

SHELSELEYS' VILLAGE HALL WEBSITE

The Shelsley's Village Hall has launched a new website, created by Bernadette Higgins of PC Troubles: <https://shelsleys-vh.uk/>

It gives a good overview of booked events, facilities, fees, floor plan etc. You can download or view minutes of committee meetings and excerpts from 1945-1960 as well as a video of the opening of the hall in 1960.

The Shelsleys' Village Hall

Shelsley Beauchamp, Worcester WR6 6RA, Charity Number 523190



Home Bookings Clubs Committee Minutes Misc Gallery Contact Us

News!
We raised £591 profit at our Christmas Fair, and wasn't it a great atmosphere!
[See More](#)

★ Favorites

- Home
- Calendar
- Fees
- Find Us
- Search
- Site Map

Search ...

Login Form

The Shelsleys' Village Hall

The Shelsleys' Village Hall is located in the centre of the Teme Valley with panoramic views from the rear of the building overlooking the Shelsley Walsh Hill Climb. Set in beautiful surroundings on the river bank, the Shelsleys' Village Hall has French windows leading onto a paved terrace.

Rates are very reasonable and bookings can be made by contacting Carol Smith on 01886 812 180

The committee is running a series of Coffee Mornings and Table Top sales (indoor or boot) at which you can sell or buy all sorts of items. Dates will be advertised on this website under [Calendar](#), locally and in your [Teme Triangle](#).

The hall boasts a recent refurbishment inside and outside. It consists of 2100 sq ft of space, the kitchen is fully equipped to cater for 100 people with a dishwasher, bain marie, plate warmer, cooker, fridge, microwave, George Foreman grill, Burco boiler,

Upcoming Events

Jan 18	18.01.2018 10:00 - 14:00	Art Class
Jan 25	25.01.2018 10:00 - 14:00	Art Class
Feb 1	01.02.2018 10:00 - 14:00	Art Class
Feb 3	03.02.2018 10:00 - 13:00	Coffee Morning / Table Top
Feb 8	08.02.2018 10:00 - 14:00	Art Class

Google Maps
WR6 6RA
[View larger map](#)

The Shelsleys' tabletop sale and coffee morning on Saturday, 3rd February, will be the last one for the foreseeable future as organisers Carol and Terry Smith will be leaving the area. "I would like to say we have enjoyed putting on these events and would like to thank the people who have supported us," says Carol.

Shelsleys' Village Hall are looking for volunteers to serve on the Management Committee. Please contact: Dave Bates on 01886 812551. The hall committee are also looking for a cleaner. Anyone interested should contact Dave Bates as above.

JESUS COMES TO STANFORD

St. Mary's Church, Stanford, is hosting the Swan Theatre's production of *Jesus My Boy* on Thursday, 22nd March at 7.30pm. Written by John Dowie and starring Jonathan Darby, it is described as 'an extremely funny and incredibly moving' play that starred Tom Conti when it was originally performed in London's West End.

Tickets cost £12.50 and can be obtained from Brian Mills at Lammas, Stanford Bridge WR66RU (please include your email or postal address). Ring 033300 6 4489 for further information.

CLIFTON CAROLS ON THE GREEN

Tenbury Town Band played a mix of traditional and modern Christmas music for over an hour on the village green just before Christmas. The assembled company – well over 100 people – joined in the singing and enjoyed mince pies and mulled wine provided by The Lion. Ros Wain provided drinks and sweets for the children. The band was protected by a large awning provided by the Friends of the School and help was also given by the School and the Village Hall. Lights for the Band were provided by Yeoman's Garage and Clive Austin and powered by electricity from Bury's Place c/o the Fletcher family. Fencing to prevent encroachment onto the road was provided by Lovell's. All the help was freely given and contributed to a most enjoyable evening. The band's expenses were boosted to the tune of £125 from a bucket collection.

WORCESTER WEST RURAL TEAM QUIET DAY

The Worcester West Rural Team's annual Quiet Day is taking place on Thursday 15th March at Holland House, Cropthorne. The day which begins at 10am and finishes at 4pm will be led by Revd Canon Ruth Wintle. Holland House is set in wonderful countryside with gardens running down to the banks of the River Avon, a perfect setting to enjoy the spiritual refreshment that the Quiet Day offers. The cost of the day is £25.00 which includes coffee and biscuits on arrival, lunch and afternoon tea and cake. For further details please contact Pat Snelling, 01886 812443 or patricia.snelling@btinternet.com

TEME VALLEY WILDLIFE

The next meeting of the Teme Valley Wildlife Group is on Thursday February 8th at 7:30pm in Rochford Village Hall and as always it is just £2 on the door and everybody is welcome.

CLIFTON NEIGHBOURHOOD PLAN

The Clifton Neighbourhood Plan team met for the last time to formally record completion of the Plan. Steering Group Chair Helen Winer said: "Four and a half years of work has produced a Neighbourhood Plan which is now part of MHDC planning policy and defines and protects the character of Clifton upon Teme."



NOISE NUISANCE FROM CLIFTON PRIMARY SCHOOL

We are very sorry for the recent disruption caused to our neighbours by the noise of our malfunctioning intruder alarm. Despite a number of engineer visits from the company with whom we have a service contract, it took four attempts to rectify the problem! We believe that the fault has finally been found and fixed, and we thank you for your tolerance during recent weeks.

Cathryn Throup (Headteacher) & John Winer (Chair of Governors)

MARTLEY YOUNG FARMERS BREAKFAST

The Martley Young Farmers Big Breakfast will be held on the 25th February at Martley Memorial Hall. The first sitting will be at 9am and the second sitting at 11am. The breakfast will be a Full English, including cereals, fruit juice, tea and coffee, the cost will be £6 per person (children up to 12 years old £4). Tickets will be available from the Martley shop or they can be ordered by calling Zoe on 07772202840, Amy on 07975636122 or Marianne on 07584346030. Please buy or order tickets by Tuesday 20th February. All profits made are for charity.

Last year's Big Breakfast at Martley Memorial Hall allowed the club to donate £200 to County Air Ambulance, and £100 to Farming Community Network.

***TEME TRIANGLE* HOUSE TO HOUSE DELIVERY**

As a special, promotional service some copies of this month's *Teme Triangle* have been delivered door-to-door in Clifton. If you would like to see the *Teme Triangle* in future you can collect a copy from the Village Stores or the Church.



HUNTLANDS FARM BED & BREAKFAST AND UPHOLSTERY

www.huntlandsfarm.co.uk

Tel: 01886 821955 / 07828 286360

OFFERS:

upholstery classes • upholstery commissions
en suite b&cb accommodation • wedding venue
all in an idyllic, rural setting on a working farm.
And a self-catering, 6 bedroom farmhouse on an
adjacent farm, www.moorhallfarm.co.uk

*Your hosts, Lucy, a custom upholsterer and
Stephen, a passionate cook, guarantee you a comfy
stay with freshly prepared, local food to enjoy.*

MARTLEY OSTEOPATHIC CLINIC

Osteopathic treatment
for infants to adults
including cranial techniques

01886 889 002

Lynette Topham

BSc (Hons) Ost
Registered Osteopath

4a Hope House
Farm Barns
Martley WR6 6QF



Partytastic ENTERTAINMENT



Now covering the Teme Valley!

Children's Party Entertainment

- Birthday • Christenings
- Weddings • Events

01886 812421

www.PartytasticEntertainment.co.uk



NORA PARSONS CENTRE

Venn Lane, Wichenford, WR6 6XY

Open Mondays and Thursdays 9.30am - 3pm for
good company, refreshments, including a hot lunch,
board games, and exercises.

Also on offer a visiting hairdresser, and a podiatrist,
If transport is a problem we can collect you and take
you home at the end of the day.

Phone 01886 888374

Charity number: 1056248



Monday-Friday
9am-3.15pm
Ages 2-5



Forest School Sessions

Full & Half Days Available
Indoor & Outdoor Facilities Available
ALSO !



Graduate Leader

Breakfast Club 8am-9am
After School Club 3.15pm-6pm
Ages 2-13

Martley CofE Primary School
Martley Worcester WR6 6TJ
01886 889127

www.martleypreschool.co.uk



Ombersley Family Dental Practice

MRS ANDY WRIGHT B.D.S. (EDIN)

A friendly private practice specializing in preventive dental care for all the family in a happy relaxed atmosphere.



New patients welcome

Cosmetic treatments including tooth whitening

Sports gum-shields for all ages in various colours and designs

Same day emergency appointments

Large car park

Tel: 01905 621881

**RACKS LANE, OMBERSLEY,
NR DROITWICH, WORCS. WR9 0EN**

www.ombersleyfamilydental.co.uk



K.B. CATERING

**TAILOR MADE QUALITY MENUS
FOR ALL YOUR CATERING NEEDS**

KIT BAMFORD

Based at The Birche, Shelsley Beauchamp, a special venue with unique ambience for wedding ceremonies and other celebrations, as well as other outside catering requirements, please call me on:

01886 812251 or 07801 699597 or 01905 345200

Email: kitbamford@live.co.uk

**SERVICED OFFICES AND WORKSHOPS
AVAILABLE ON FLEXIBLE
MONTHLY TERMS
ALSO SMALL INDUSTRIAL UNITS**

www.maylite.co.uk

Please contact Kate Shrubbs on
01886 888455 for more details

MAYLITE Business Centre

Maylite Trading Estate, Martley WR6 6PQ

Tipton Hall Riding School

Riding lessons-for all ages and abilities.

Hacking-through wonderful countryside.

Horse Livery-small friendly yard.



Roger Benbow
BHS(A) Reg. Instructor

Phone: 01885 488791
mobile: 07792 358741
www.tiptonhallridingschool.com

Clifton-upon-Teme



Early Years Centre

Offering quality childcare
and
pre-school education
For 0-5 year olds

Open 7.30am – 6.00pm
Experienced qualified staff
Flexible hours
Ofsted Registered
Nursery Education Grants available

Also offering job opportunities for
professional, committed staff
looking for support in their
career development.

For further details,
please telephone the Manager
at the Centre 01886 812380
The Village, Clifton-upon-Teme,
Worcester WR6 6DE.

HAINES HEATING & PLUMBING

**A Friendly local service
Call: 07534 700 932**

All aspects covered from dripping taps
to full heating install:

Office: 01886 812639
Email: alex@haines4heating.co.uk
20 Saxon Close, Clifton upon Teme, WR6 6DL
www.ahainesheating.co.uk



SERVICING & REPAIR
ALL TYPES OF
GARDEN MACHINERY



BRIAN BUTLER
Clifton-on-Teme
07929 014804 Daytime
01886 812538 Evening

COLLECTION and DELIVERY

Nick
Champion

Auctioneer
Valuer
Land &
Estate
Agent

F N A E A , F N A V A

Auction and Rural Property Specialist
providing professional, independent
property marketing and acquisition
throughout Worcestershire,
Herefordshire and Shropshire.



16 Teme Street
Tenbury Wells
Worcestershire

WR15 8BA

T: 01584 810555 • F: 01584 810888

E: nick@nickchampion.co.uk

www.nickchampion.co.uk

PC Troubles?

- PC problems solved
- Broadband connection set-up
- Home network set-up
- Printer and camera problems solved
- Website design service
- Basic PC training at home



*For friendly and local advice and to
book a free consultation contact*

Bernadette Higgins on 07813 302 504
or e-mail: apctrouble@gmail.com

LUXURY CATTERY

Call Lesley on 01886 821154

- ✿ New luxury Cattery set in beautiful open countryside. Run by genuine cat lover.
- ✿ Fully Licensed and Insured.
- ✿ All chalets have heated bedrooms and spacious play runs.
- ✿ Special needs and diets catered for.



Kitty's Cattery

Coronation Cottage, Broadwas (Nr. Martley), Worcester, WR6 5NT
www.kittyscattery.co.uk kittyscattery@hotmail.co.uk

TAYLORS
CONSERVATORY
CARE

22 Saxon Close
Clifton upon Teme
Worcester WR6 6DL



Mobile: 07801 281821
Tel: 01886 812424
Fax: 01886 812954

Sales • Service • Repair

SUPPLY • INSTALLATION • AFTER SALES CARE • RE-ROOFING

We supply and fit:

Aluminium Windows and Doors • uPVC Windows and Doors
Hardwood and Softwood Windows and Doors
Conservatories in Hardwood / uPVC / Aluminium

PILKINGTON APPROVED INSTALLERS

Agents for Compton Garages & Alton Greenhouses

Please phone for Free Quotation • Fence Registration No. 18796



RED KITE
Pest Control



**&
Wildlife Management**

Combining Tradition and Innovation

For all your local Pest Control requirements
Flexible Contracts ~ Individual Treatments
BPCA and NPTA Qualified

All **INSECT** Pests
All **RODENT** Pests
All **WILDLIFE** Pests

Specialized Trapping service
Pest Prevention and Proofing
Cleansing, Decontamination, Disinfection

Free Advice
Free no obligation Quotations

Telephone Andy Staples on:
07977 044987 / 01886 832730

TVA

TEME VALLEY ACCOUNTS

Bookkeeping VAT
PAYE Sage Accounting
Tax Returns Draft Accounts

Contact: Claire on
Tel: 01584 881708 or 07731 010099
Email: Claire.tva-accounts@outlook.com

Party / Business / Reception / Function

CLIFTON VILLAGE HALL

Three meeting rooms (2 – 120 people)
Modern, well equipped kitchen
with crockery, glasses etc.
Good parking in central location

**Bookings: 01886-812464 / 812238/
812969 / 812335 or
hallshire.com**



**FISHER
GERMAN**

**Fisher German (now incorporating Halls Midlands)
provide a full range of professional services including
rural property management, renewable energy, commercial,
planning & building consultancy and property agency.**

For professional and confidential advice please call 01905 728444.



Anthony Champion
07974 398854



Tom Dennes
07587 033061



Christian Sanders
07799 697791



Stuart Flint
07501 720422

fishergerman.co.uk

S H E L S L E Y

VILLAGE HALL
FOR HIRE

Set in beautiful surroundings
(with french windows leading onto terrace)

Close to the river and hillclimb

Well equipped kitchen • Bar available

Ideal for meetings, dances, parties etc.

VERY REASONABLE RATES

Contact for bookings

Carol 01886 812180
carolsmith321@outlook.com



Make Pure Thyme your Time
Reflexology, Massage,
Aromatherapy, manicures
and pedicures.

Treatments carried out in the beautiful
Teme Valley setting of Pitlands Farm, Clif-
ton-upon-Teme.

Please enquire about gift vouchers,
home visits and pamper parties.

Julia Haywood

01886 812623/ 07964 176747

info@purethyme.co.uk

www.purethyme.co.uk



Follow us on Twitter and Facebook



Paul the Painter

Professional painter & decorator
in Clifton-upon-Teme

Interior & exterior, from a single room to a whole house

Tel 01886 812168 / 07759 298754
E-mail paulthepainter23@msn.com

BED &
BREAKFAST

Accommodation at Frith Common
in the scenic Teme Valley

Tel: 01584 881190
marionmorris20@gmail.com
www.temevalleybandb.co.uk



Physiotherapy for both
women and men's health,
looking holistically at the
individual, advising on
key health messages to
help improve lifestyle and
well being.

fionacarterphysio.co.uk
Mobile 07712 032998
Email fi.carter.pyf@gmail.com

ANDREW JELLEY
OPTICIANS

18 Teme Street Tenbury Wells

01584 811445



www.andrewjelleyopticians.co.uk



**Park-up Clinic at
Estate Country Feeds,
Martley WR6 6PQ**

**Also new facilities for
surgical procedures**

**Contact: Juliet Twinberrow
Tel: 01886 821408 Mob: 07772 799754
Email: info@housevet.co.uk
www.housevet.co.uk**

Lizzie's
Chauffeur Services



Liz Whittaker - lady chauffeur
Affordable Comfort Travel in Style
Transport solutions for up to eight passengers.
All air and seaport. Wedding and sporting events.
Local and National journeys. **07814 006179**

the **snug**

beauty & therapies

revitalise & relax at mill farm
stanford bridge WR6 6SG

01886 853296 • 07989 529215

please call for an appointment

latest technology in non-surgical facelift, oxygen facials & glycopeels
phone us to book a complimentary demo



**FUTURE
EVENTS:**

Friday 2nd Feb Mel and Him

Friday 2nd Mar h The Ukapellas

Friday 6th April Dan Greenaway

Friday 4th May Neil Ivison

Friday 1st June Without Fight

Friday 6th July Big Sister

**Opening times: Fridays 5pm till midnight,
Saturdays 12noon till midnight**



Opening Times:

Mon - Fri 9.00am - 6.00pm
Saturday 9.00am - 5.00pm
Sunday 9.00am - 1.00pm

Daily newspapers and milk, Swifts bread,
Local Meats, Pies, Cheeses and Produce,
Bowkett's products, Tanners wines, Ales
and General groceries

MILL FARM, STANFORD BRIDGE

Telephone: 01886 853 596

WILLOW & WELLS
ENGLAND

INTERIOR DESIGN
CURTAIN MAKING
SOFT FURNISHINGS
LUXURY GIFTS
LADIES FASHION

MILL FARM, STANFORD BRIDGE
01886 853336
www.willowandwells.co.uk
Tues to Sat 9.00 - 3.00pm

the den
CAFÉ BAR

A warm welcome and a glowing fire awaits you
at The Den. Just perfect for a catch up with
friends over coffee and cake or a more relaxed
lunch with a glass of something nice!

We can host your special celebration too –
bookings by arrangement.

Opening Times:

Mon to Sat 8.30am-4pm
Sunday 9am-2pm

Telephone: 01886 853 800

Church Matters

by Janet Hann



I have recently returned from a visit to Ethiopia.

There's a lot to see in Ethiopia – diverse scenery – Blue Nile valley, Simian Highlands, wonderful bird life – and amazing churches. There are the famous rock hewn churches of Lalibela, built from the 7th century (date controversial) onwards.

These are astounding feats of engineering but each church is still a place of worship with a caretaking monk or priest even to this day. Visitors are welcome to enter providing they remove their shoes, as is the local custom, and yes, inside find a truly holy place. There are a lot of churches in Ethiopia, many little more than round thatched huts - but with a very holy inner sanctum. The Ethiopian Orthodox church has a religion unique. Most definitely true Christian but with a few Jewish influences.

Not quite protestant and not quite catholic and not quite eastern orthodox either - but you are in no doubt at all that you are amongst the most Christian people you could ever wish to meet. I am reliably told that 96% of the Christians attend church! That's quite something! They not only profess their faith but live it too. Faith is a wonderful gift and living our faith is the most rewarding aspect of our lives. Some time ago, on a radio programme there was a most profound spoken thought. Treat everyone you meet as if they were Jesus – for one day they might be! Whatever your own views are, this is a wonderful tenet to live by.

ST BARTHOLOMEW'S NOTICES

The services for St Bartholomew's are as listed with Morning Prayer on February 4th, (Jen), Methodist HC service on February 11th, and the circle service with Becky on February 25th. We are planning another 'Songs of Praise' service for March.

Flowers for early February will be in the hands of Marion West. Lent follows. Church cleaning will also be undertaken by Marion.

LOWER SAPEY NEWS

A very Happy New Year to everyone. I hope you are not too exhausted by the Festive Season and are now ready to face whatever 2018 may bring us. It will be the football World Cup and the 100th anniversary of the ending of the First World War amongst other things. Let us hope the weather will improve after the snow and gales we have had in recent weeks. I hope we can also avoid the flooding which is sure to follow. Roll on Spring and Summer! Please don't forget to feed the birds in the bad weather, although sadly, hawks are keeping an eye on our birds.

Our carol service was a joyous occasion, despite the cold. The small choir sang two anthems, which were well received and Rev. Sherwin introduced his new puppet, the Angel, who will no doubt be keeping an eye on us all in 2018! Unfortunately, our new super organ was not in place for the service, but it arrived on January 1st and we hope it will be here and working well for many years. I know that our organists, Candy and Doreen, will really appreciate it as the former one had been 'sick' for some time. Thanks Candy for obtaining this magnificent instrument for us (*see photo inside back cover*).

The PCC have now analysed the results of the recent survey undertaken in our area on behalf of the Diocese. We thank all those who took the trouble to fill in the forms and return them. The response was very good and there were some pleasing comments on our Church and services and some helpful ideas. Only one returned was negative. These are now being assessed by the Diocese.

A personal word of thanks from Bettie Nicholls, who as many know, is fast losing her sight. She would like to thank everyone for their cards and kind words over Christmas. Barbara Raybould, who has lived in Harpley for almost 60 years will be finally leaving us to live near her daughter Jackie in February. We will all miss Barbara very much and would like to wish her good luck and happiness in her new home. Come back and visit us Barbara, please.

Ladies Bible Group will be on Tuesday February 13th in the home of Pat Savage when we are continuing our study of the Old Testament and how it relates to the present day. The Mobile Library will call on Friday February 16th at 10.20 and 10.40 am.

Margaret Griffiths

HOLY COMMUNION AT SHELSLEY BEAUCHAMP

You will be aware of an article I wrote concerning services of worship at Shelsley Beauchamp and Shelsley Walsh. The proposed service pattern unfortunately meant that the Worcester West Rural Team had too many communion services to cover on the fourth Sunday of the month to which Holy Communion had been assigned at Shelsley Beauchamp. I am pleased to say that the service has been receiving attendances in double figures which is most encouraging and we would want to encourage further growth however to make it possible for us as clergy to cover this service the Holy communion will be moving to the first Sunday of the month at 10.30am on 4th March 2018.

So, to make things clear the service pattern at Shelsley churches is as follows from 4th March 2018:

4th March 10.30am Holy Communion Shelsley Beauchamp

11th March 6.30pm Evensong Shelsley Walsh

18th March No service

25th March 2018 Palm Sunday 11am Team Service at Laylocks Garden Centre for all ages

& 6.30pm Drama & Holy Communion at St Peter's Martley.

This will mean 1st April 2018 Easter Sunday 10.30am will be Holy Communion at Shelsley Beauchamp

Could I also add that due to this change there will be no communion on the fourth Sunday of February the 25th February 2018 to allow this change to take place.

Rev Canon David Sherwin, Team Rector and the PCC.

LITTER PICK DATE

A date for your Diary is Friday, March 2nd when there is an area litter pick-up in the villages, starting at 2.30pm from the Lion at Clifton. Candy Connolly will organise litter bags, sticks and gloves and there will be tea for all in the Lion Inn about 4pm afterwards.

SHELSLEYS GARDENING CLUB

Wednesday 14 February: Rosemary Winnall, gives an illustrated talk on the River Severn, which she has followed downstream on foot and bicycle.

Wednesday 14 March: Wade Muggleton gives an illustrated talk on the apples and orchards of Worcestershire.

Wednesday 11 April: Brian Draper gives a talk on the River Wye.

Wednesday 16 May: Adrian James will show wonderful pictures of the gardens of the south-west, Devon, Somerset and Dorset.

Meet at 7.30pm in Clifton Village Hall. New members and guests are always welcome; just turn up at the door. Visitors £5. Meetings start with refreshments. Contact Norah Tomkinson 01299 890 030 for details.

CLIFTON GUIDE AWARDS

Clifton Guide leaders Jenny Pound and Jackie Gilbert were presented with awards for their work with Rainbows and Brownies by Abi Salter, Chief Commissioner, Midlands, at a ceremony near Burton on Trent.



Pictured from left: Mary Wenham, Assistant County Commissioner for Worcestershire, Jenny Pound, Jackie Gilbert, and Yvonne Eaton, County Commissioner, Worcestershire.

ROYAL WEDDING CELEBRATIONS

Saturday, 19th May, begins with a Big Breakfast for Christian Aid in Clifton VH followed by a Royal Wedding Afternoon Tea. Details to follow.

J & S Trade Supplies



**TRADE
SUPPLIES**

Haven Nurseries
Bank Road
Little Witley
Nr Worcester
WR6 6LR

Tel: 07966-804007
Tel/Fax: 01886-888024
VAT No: 824 6536 21

Partners: JT Bull & SR Bull

Suppliers and Installers of:

Aluminium Windows
Aluminium Bi-Folding Doors
Hardwood and Softwood Bespoke Timber Windows,
Doors and Conservatories including
Grade I and Grade II listed
Secondary Glazing and Replacement Sealed Glass Units
UPVC Windows, Doors and Conservatories
Garage Doors, Fascia and Soffits
We now also specialise in small building projects including
carpentry and joinery

**PLEASE CALL FOR A FREE NO
OBLIGATION QUOTATION**

BILLS GARDEN GATES AND TIMBER PRODUCTS

- Garden Furniture
- Log Stores
- Chicken Runs
- Aviaries



- Storage
- Decking
- Fences
- Your Choice



...and more made to order locally from FSC treated or untreated timber. Bespoke and renovations also undertaken

For more information contact Bill

- Tel: 07580 274999
- Great Witley 01299 896681
- Website: www.billsgardengates.co.uk
- Email: billsgardengates@btinternet.com



www.facebook.com/billsgardengates

COLIN GRIFFITHS

GROUNDWORKS CONTRACTOR

MARTLEY, WORCESTERSHIRE

"A Business
built on
a solid
foundation"

Main Sewer Connections
Septic Tanks
Foundations to D.P.C.
Concrete & Tarmacing
Site Clearance
Foul & Storm Drainage etc.

For all your
private &
industrial
groundworks

For a personal and efficient service
please contact Colin on,

TEL. 01886 821283 MOB. 07836 772501

Providing High Quality
HomeCare

Eclipse HomeCare
making a difference

**Excellent
Care from
Local
People**



- We have a full range of hourly, daily & live in services
- Specialists in Dementia, MS & Alzheimer's care
- Longstanding teams of dedicated local caregivers
- Excellent reputation with Private Clients, Worcester County Council and CQC (Care Quality Commission)

Eclipse Homecare has been operating in this area for almost 10 years and is an Award winning local business. Speak to us today to find out more about how we can help.

www.eclipsehomecare.co.uk

Worcester 01905 641 070	Malvern 01684 869 432	Kidderminster 01562 535 420	Bromsgrove 01527 573 949	Teme Valley 01584 812 594
-------------------------------	-----------------------------	-----------------------------------	--------------------------------	---------------------------------

LEE JAMES CARPENTRY & JOINERY

Qualified and experienced in all aspects of carpentry

- Kitchens supplied and fitted
- Roofing
- 1st and 2nd Fix
- Renovations – old & new
- Oak timber frames
- Plastic fascia & soffits
- Loft conversions
- Doors & windows

Quality and Satisfaction Guaranteed

For free quotes, competitive prices and a professional service phone:

**(01886) 821151
07779 073870**

Chimney Sweep

Andy Johnson

- Certificate issued
- Weekend/Evening sweeps available
- Traditional brush/Power sweep



01886 821933 / 07798 790913



REGISTERED MEMBER
www.instituteofchimneysweeps.co.uk



LOCAL PILATES CLASSES EVERY DAY

including Whitbourne, Martley and Hanley Broadheath on Tuesday's

Please contact Sue Bratton for more details or to book a place 07974 343609 or sue-bratton@tiscali.co.uk

Shelsley Herbs & Flowers

Beautiful, fragrant, locally grown floral arrangements for all occasions

kate@shelsleyherbsflowers.co.uk

01886 812184 07887 706147

adrianmackwell AUCTIONEER & VALUER

m 07554 004028 t 01886 812575 e amackwell@gmail.com

Custard Cottage, Clifton on Teme, Worcestershire, WR6 6EW

Specialist valuations of Antiques,
Fine Art and House contents for:

Probate/Inheritance tax,
Sale by Auction, Marital Separation
Sales by auction arranged
House clearance service available

www.adrianmackwell.com

PROBATE/INHERITANCE TAX

"Sympathetic and straightforward"

CLEARANCE
"Thorough and efficient"

AUCTION

"Honest and approachable"

INSURANCE
"Clarity and discretion"

www.adrianmackwell.com

SERVICING OF

AGA...

RAYBURN...

OIL FIRED STOVES...

CENTRAL HEATING

BOILERS

MIKE TINGEY

OFTEC ASSESSED PROFESSIONAL SERVICE ENGINEER

Fully insured

Tel: 07974 983 133

Email: miketingingy.mt@gmail.com

Edited Minutes of The Shelsleys Parish Council Meeting: January 9th 2018

Present: Mr Cassian Roberts (Chairman), Mr John Stinton, Mr William Sutherland, Mr .D Styles, Mr B. Hart, Mrs C. Warren and Mr D. Bates. In Attendance: Clerk (Mrs J Speyer)

Apologies: Mrs K Metcalfe, Mr T Taylor, Mrs Caroline Palethorpe, Dr K Pollock.

Declaration of Interest: Councillor Stinton for Village Hall item 13

Minutes: The minutes of November 7th 2017 were signed as a true record.

District Councillor's report and County Councillor's Reports: The District & County Councillor reports will be available in full on the website.

Affordable Housing: Councillors agreed that no housing survey would be undertaken.

Highways, Footpaths and Lengthsman: The Lengthsman's worksheets for November and December were inspected and approved. The Lengthsman reported no immediate problems. Councillors wished for their thanks to be conveyed to the Lengthsman for his excellent gritting in the recent bad weather. Two tons of salt have been ordered to be delivered to the Lengthsman. B4203 Accident in November. Driver injured, Police called, damage to hedge at The Green.

Planning: 17/01899/HP Church House summerhouse. Councillors supported this application. MHDC no decisions have been received.

Urgent decisions: 17/01746/CLE Highfields; 17/01920/FUL the Birche
The Clerk in consultation with Councillors recommended approval for both applications.

Finance: The following requests for payment were agreed. Lengthman's invoices for November and December. Clerk's salary and expenses for Q3.

Precept: This will remain at £4,000.

Progress Reports: Broadband. The Clerk read out the recently received information from WCC. The Clerk had ascertained when each postcode in the parish will be able to access Superfast Broadband. According to WCC for the majority this will be by the end of December 2018. A minority will have to wait three years.

Correspondence and Consultations: All items were either emailed to councillors or were available to view at the meeting. Enterprise bus. Clerk to respond and request more information.

Shelsley Walsh Hill Climb. A list of events up to the end of April has been received. Worcestershire Minerals. No comment.

Village Hall Management Committee: The VHMC on advice from Richard Timney (Community First) issued an invoice and hiring agreement to the Parish Council. There was lengthy discussion on this, the outcome being that the Parish Council agreed to pay a pro rata rate until the Annual Meeting in May when the situation will be reviewed.

Councillors' Reports and items for future agenda: Road sweeping. MHDC will be requested to sweep roads within the parish.

The Chairman, upon taking up his appointment as High Sherriff, will be unable to attend the next two meetings. His attendance was excused by Councillors present. Mr T Taylor has stood down.

The date of the next meeting: March 13th 2018.

To view the minutes and agenda online go to the WCC website and look at The Shelsleys. <http://e-services.worcestershire.gov.uk/myparish/>

Jan Speyer Clerk 01886 812444

Edited Minutes of Clifton Parish Council meeting, 7th December 2017

Present: M Newman (Chairman); W Bradley; N Parkinson; R Henry; H Winer; B Yarnold

Apologies: County Councillor K Pollock. In Attendance: District Councillor C Palethorpe; J Hill (Clerk)

Progress Reports/Updates on matters previously considered: Defibrillator cabinet ongoing; pavement from church to post box awaiting Cllr Pollock's feedback.

Report of Malvern Hills District Councillor (MHDC) Caroline Palethorpe: Cllr Palethorpe undertook to follow up comments re kerb misalignment at Pound Meadow development with MHDC.

Planning:

a) Application: 17/01815/HP Location: Gatley, Old Road, Clifton upon Teme. WR6 6DR Proposal: Single storey rear extension and new doors and windows. Applicant: Mr Timothy Clark. Members recorded support for this application.

b) Street Naming at Pound Meadow: support Blueshot Drive and Woodmanton Close

c) Application: 17/00792/FUL, Galliford try Limited, erection of 30 dwellings at Hope Lane – withdrawn by the Applicant on 6/12/17.

Highways:

a) Lengthsman: Woodmanton ditch, report to WCC highways enforcement

b) Footpaths: no new issues

Finance:

a) Payments to be made in respect of outstanding invoices and requests for payment totalling £4,039.56 were approved (WB/HW)

b) Members noted receipt of notification of external auditor appointment 2017-2018

c) Members noted receipt of Parish Precept and Council Tax 2018-2019 request (MHDC)

d) Members noted enquiry from The Lion re Business Rate Relief (Clerk contacting Revenue and Benefits).

Neighbourhood Development Plan Steering Group (NPSG):

a) Members noted that MHDC had 'made' the Clifton upon Teme Neighbourhood

Development Plan which was now part of MHDC official planning policy. Members resolved to formally thank Kirkwells for their professional support and advice throughout the NDP process.

Pavilion and Playing Field:

Tennis Courts: Members noted the professional risk assessment report identifying treacherous nature of the surface, an evident lack of site management and maintenance (damaged fencing, rubbish left on site and long term weed colonisation).

Maintenance of the courts was the responsibility of the Tennis Club under the terms of their hire agreement. Despite repeated requests over a nine month period to remedy the long term maintenance issues the Tennis Club had not taken action. Therefore Clifton upon Teme Parish Council unanimously Resolved (BY/MN) to assume responsibility for the tennis courts and close them to users until further notice. It was agreed that the broken gate should be repaired and padlocked (BY volunteered to undertake both tasks). Clerk to write to the Tennis Club informing them that their user/hire rights had been revoked and expressing the Parish Council's disappointment about the lack of maintenance which had resulted in the deterioration of a community asset under the Tennis Club's stewardship.

Play Area: Members authorised BY to remove damaged wood from the activity trail and thanked him for volunteering to undertake the task.

Items for inclusion on a future agenda: Parish (NDP) action plan (March); formulation of a standard insertion on any future planning application re site delivery vehicles (March).

- Expenditure 7th December 2017
- R Wilks - Lengthsman November £264.00
- Clerk - Salary November £306.41
- Clerk - Admin costs and expenses £105.62
- Litter Pick £45.00
- Water Plus Limited - Pavilion £449.61
- SSE Southern Electric £115.32
- R Wilks - Grass cutting Play Area £1,104.00
- R Wilks - Grass cutting Playing field/scout hut/village £1,419.60
- HMRC - periods 7, 8 and 9 £230.00
- Total £4,039.56

POUND LANE, CLIFTON, CLOSURE

Pound Lane in Clifton will be closed to traffic for two days over the weekend of Saturday, **24th February and Sunday, 25th** between the junction with the B4204 (opposite the Lion) and Pound Meadow.

Services for February 2018

Services in the parishes of Clifton, The Shelsleys and Lower Sapey (Harpley) February 2018			
Sunday 4th February <i>2nd before Lent</i> Candlemas	10.30am	Morning Prayer	St Kenelm, Clifton
	10.30am	Morning Prayer	St Bartholomew, Harpley
Tuesday 6th	9.00am	<i>Morning Prayer</i>	<i>All Saints, Shelsley Beauchamp</i>
Wednesday 7th	10.00am	<i>Pushchair Praise</i>	<i>St Kenelm, Clifton</i>
Sunday 11th February Sunday before Lent	10.30am	Holy Communion	St Kenelm, Clifton
	10.30am	Methodist Service	St Bartholomew, Harpley
	6.30pm	Evensong	St Andrew, Shelsley Walsh
Tuesday 13th Shrove Tuesday	9.00am	<i>Morning Prayer</i>	<i>St Kenelm, Clifton</i>
	7-9pm	<i>Pancake Day Social</i>	<i>Martley Old School</i>
Wednesday 14th Ash Wednesday	7.30pm	<i>Holy Communion</i>	<i>St Kenelm, Clifton</i>
Sunday 18th February Lent 1	8.00am	Holy Communion	St Kenelm, Clifton
	10.30am	COME Service	St Kenelm, Clifton
Tuesday 20th	9.00am	<i>Morning Prayer</i>	<i>St Bartholomew, Harpley</i>
Wednesday 21st	7.30pm	<i>Time for Time Out</i>	<i>St Kenelm, Clifton</i>
Sunday 25th February Lent 2	10.30am	Circle Service	St Bartholomew, Harpley
	10.30am	Quiet Reflection	All Saints, Shelsley Beauchamp
	6.30pm	Evensong	St Kenelm, Clifton
Monday 26th	9.00am	<i>Morning Prayer</i>	<i>St Kenelm, Clifton</i>
Tuesday 27th	9.00am	<i>Morning Prayer</i>	<i>St Andrew, Shelsley Walsh</i>
Contact Details:			
Revd Canon David Sherwin (Team Rector & Rural Dean) Tel: 01886 888664 Email: davidwin56@aol.com Revd Anne Potter (Team Vicar) Tel: 01886 832355 Email: revanepotter@gmail.com Revd Becky Elliott (Curate) Tel: 01886 812451 Email: revrebeccaelliott@btinternet.com Churchwardens Clifton: Barbara Seeley 01886 812763 and Alana Cooper 01886 812520 Churchwarden Lower Sapey: Candy Connolly 01886 853248 Churchwarden The Shelsleys: Jane Froggatt 01886 812215 Parish Email: lizedwards69@aol.com Website: www.achurchnearyou.com			

CALENDAR OF EVENTS

February

- 3 Shelsleys Village Hall Coffee Morning, 10am – 1pm
- 7 Clifton Friendship Club: Mike Watkins & Wilma Hayes:
Titanic ~ The ship that never sank! VH
- 8 Teme Valley Wildlife Group meeting, Rochford VH 7.30pm
- 13 Clifton WI meeting VH 7.30pm
- 14 Shelsleys' Gardening Club meeting:
The River Severn Clifton VH 7.30pm
- 21 Clifton Friendship Club: Pam Chadaway:
The Cinnamon Trust VH 2.30pm
- 24 Rural Reels film: *Victoria & Abdul* Clifton VH 7pm
- 25 Martley Young Farmers Big Breakfast,
Martley VH 9am & 11am

March

- 2 Clifton Litter Pick: meet at Lion Inn 2.30pm
- 7 Clifton Friendship Club: Penny Bowden *Holidays* VH 2.30pm
- 13 Shelsleys' Parish Council meeting VH 7pm
- 13 Clifton WI meeting VH 7.30pm
- 14 Shelsleys' Gardening Club meeting:
Orchards of Worcestershire Clifton VH 7.30pm
- 15 Worcester West Rural Team Quiet Day,
Holland House, Cropthorne 10am
- 22 Worcester Repertory Company:
Jesus My Boy, St Mary's Church, Stanford 7.30pm
- 24 Rural Reels film: Clifton VH 7pm

April

- 11 Shelsleys' Gardening Club meeting:
Brian Draper *The River Wye* Clifton VH 7.30pm
- 22 Rural Reels film: *Paddington 2* Clifton VH 7pm

May

- 16 Shelsleys' Gardening Club meeting:
Gardens of the South West Clifton VH 7.30pm
- 19 Royal Wedding Big Breakfast, Clifton VH
followed by Afternoon Tea



Beryl Yates celebrates her 90th birthday at the Clifton Friendship Club's meeting last month.



The new organ being carried into St Bartholomew's church in Harpley

FIND WHAT YOU NEED - SELL WHAT YOU DON'T



FOR SALE:

Three wheeler walking aid with front bag.
£35 or offers please.

Mrs P. Knowles, Clifton 01886 812389



[To advertise items in next month's Temebay, contact Jerry Johns on 01886 812304 or crown.house@polperropress.co.uk]

Your Local Agent since 1898

- ✔ Sale of low to high value residential property
- ✔ Expert advice given on values
- ✔ High quality marketing carried out on all properties
- ✔ Use of several websites to include Rightmove & Primelocation
- ✔ Free "no obligation" marketing appraisals
- ✔ Letting of all types of residential property
- ✔ Full Management or Let only service provided
- ✔ Sale of Agricultural, Commercial & Development property

For a more extensive range of our services visit www.gherbertbanks.co.uk



T. 01299 896 968 ghb@gherbertbanks.co.uk
F. 01299 896 981 www.gherbertbanks.co.uk
The Estate Office Hill House Great Witley Nr Worcester WR6 6JB

Partners
David G F Banks FRICS FAAV
Robert Parry FRICS FAAV
Richard G F Banks MRICS

Associate Partner &
Head of Residential Agency
Tim Gaston BA



G Herbert Banks LLP is a Limited Liability Partnership.
Registered in England & Wales.
Registered Number OC344076. Regulated by RICS.

The Village Stores

27 THE VILLAGE, CLIFTON-UPON-TEME WR6 6EN

01886 812303

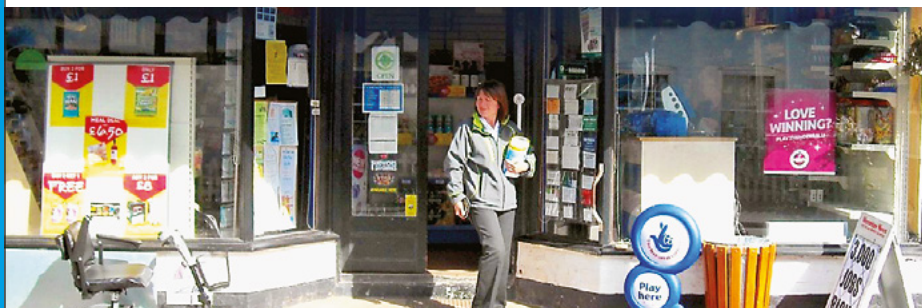

Open 7am-7pm Mon-Fri 7am-6pm Saturday 9am-12 noon Sunday

Contributions for the next (March) edition by Friday, 9th February, 2018 please.

Printed by Orphans Press of Leominster Tel: 01568 612460