

May 2017

Teme TRIANGLE

Clifton upon Teme • The Shelsleys • Lower Sapey



Residents appeal over bike ride closures

In this edition

- ★ Latest on Velo bike ride
- ★ Development in Clifton
- ★ Local elections May 4th
- ★ Church Matters
- ★ Local news and events



www.temetriangle.net

Free to Residents



Miniature gardens at Clifton Primary

EDITOR Judie Welsh: editortemetriangle@gmail.com

SHELSLEYS NEWS: Judie Welsh: 01299 896555

WEBSITE/CLIFTON NEWS: Jerry Johns: 01886 812 304
crown.house@polperpress.co.uk

ADVERTISING/SPONSORSHIP: Andrew Brazier 01886 887 898
teme.triangle@thebraziers.co.uk

LOWER SAPEY NEWS: Marion West 01886 853 249
marionjeanwest@googlemail.com

If you or your organisation would like to sponsor Teme Triangle please contact Andrew Brazier. The cost of TT is £7 per household per year. Donations are encouraged, to Alden's Farm, Barbers Lane, Martley, Worcester WR6 6QD (cheques made payable to Teme Triangle Community Magazine)

Opinions expressed in this publication are not necessarily those of the editorial team. We are not responsible for goods and services advertised. Your contributions may be altered or edited at the discretion of the editor of the month, and the editorial team.

Our front cover picture shows:
Charles and Pat Barratt whose daughter is getting married in Shelsley Beauchamp on September 23rd.

WELCOME to the May edition of Teme Triangle.

It's sixteen years since our first TT... in the midst of Foot and Mouth...it seems a lifetime ago! Our team of volunteers still works hard to keep you up to date on local events, thank you to everyone who contributes.

We have so much news this month I hardly know where to start. We begin with the Velo bike ride planned for September 24th, which is concerning lots of you, as it could be a challenge in more ways than one!

COUNCIL ACTION OVER BIKE RIDE GIVES HOPE TO RESIDENTS

Local residents and businesses that fear disruption on Sunday September 24th whilst a Birmingham bike ride takes place on our roads, are more hopeful this week, as Worcestershire County Council took robust action.

The event, called Velo Birmingham, is being organised by a marketing company, CSM, on behalf of Birmingham City Council. It has already signed up 15,000 cyclists at £75 per person, to ride from Birmingham city centre to Bromyard and back in a loop.

Significant parts of Worcestershire and Herefordshire are included, and organisers have promised the roads will be closed to all other traffic for six hours on the day.

This would seriously inconvenience farmers with stock to feed, or potatoes to harvest, pubs, clubs and other businesses who would be forced to close and individuals who need to use the roads.

After local protests, Worcestershire County Council has written to the organisers telling them no such agreement is in place and asking that they make satisfactory arrangements for local traffic in good time, if they wish a closure to take place.

In letters sent out over Easter Weekend The Council said:

“Worcestershire County Council has not yet agreed to make a temporary road closure to facilitate this event”.

“Our agreement to this depends upon the event organiser satisfying our requirements to mitigate the impacts that could ensue from such extensive road closures. Our discussions thus far were on the basis that CSM would provide full consultation plans which identify landowners, occupiers and businesses that have been consulted, the outcome of those consultations and the proposals to address the issues raised”...

“We have imposed a short deadline for the receipt of this information and we understand that Herefordshire Council are writing in a similar fashion”

Charles and Pat Barratt of Shelsley Beauchamp found out about the event by chance. Their daughter Katherine is getting married at All Saints’ Church on Saturday 23rd., and on Sunday 24th they are hosting a family lunch at their home for guests from London and Norfolk, many of whom may not be able to get from and to their accommodation.



They told us: “ It’s not that we are against bike rides but it seems to have been very poorly organised with no communication or consultation at all. Our Parish Council was not consulted, and no one in our village knew of this plan, which will leave us effectively trapped for six hours!”

The route published by Velo on their website covers Bewdley, Great Witley, Stanford, Upper Sapey, Rochford, Sutton, Kyre, Stoke Bliss through Bromyard and back to Upper Sapey and through Clifton to Martley.

Cllr. Ken Pollock told us: ‘We are in favour of cycling and recreation in general but it cannot be at the expense of normal life being suspended for thousands of ordinary residents who get nothing out of it. The Worcester half marathon and a stage of the Tour of Britain both manage to operate without disruption of this sort.’

‘The Velo website also refers to a 2018 event on the same route but this, according to WCC, has definitely not been sanctioned.’

For more information or to see the route visit www.velobirmingham.com

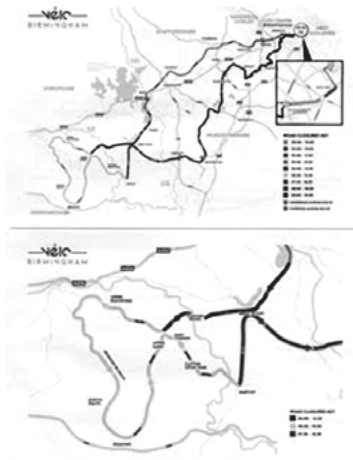

MOBILE PHONE MAST FOR CLIFTON

Clifton residents are not only about to get superfast broadband; they may also soon be able to get a good mobile phone signal as well!

Clarke Telecom has written to the village school to say that there are plans to locate a mobile phone mast in the Pencroft yard at the top of the Old Road. This will provide new 4G coverage for Telefonica (O2) customers and improved 2G/3G services. Plans have been submitted to Malvern Hills District Council.

CLIFTON STEPS FARM DEVELOPMENT LATEST

The land opposite Steps Farm belonging to The Winnington Estate, is now on the market for offers in excess of £1.25 million. The land has been granted planning permission for 20 houses



“Taking the Steps Farm site from inception to this stage whereby we can offer the site with full detailed planning permission for 20 dwellings has been a long five years,” said Sir Anthony. “I hope the layout of the site and the design of the individual houses are regarded as sympathetic to the area.”

EASTHAM BRIDGE REOPENS ...WITH A PLEA FOR COURTESY

Eastham bridge, which collapsed almost a year ago, is scheduled to re-open by the beginning of May bringing to an end the misery caused to farmers, traders and commuters as well as pedestrians and riders across the Teme Valley. Although some work will be ongoing it is hoped that all those who need to cross the River Teme at that point will be able to do so safely.

The work, costing in the region of £1m. has been paid for by Worcestershire County Council. Cllr Ken Pollock told us:

“We have been able to rebuild the bridge under ‘permitted development’ which means we have not had to wait for a lengthy planning process to be undertaken. As a result the bridge could be no wider than the original but we felt it important to get the work done quickly.”

Cllr Pollock added: “As before, courtesy will be required in crossing. All travellers have a legal Right of Way to cross, but motorists have a more restricted Right of Way in law than other travellers, as both the drivers and vehicles have to be licensed. It’s important to note that this is the Queen’s Highway for everyone, and oncoming traffic should give way to whoever is on the bridge, and let them cross first.”

Eastham residents are planning a celebration at the end of May to mark the re-opening.

NIC SPROSON opticians

52 Barbourne Road, Worcester WR1 1JA

*Professional Eye Care
Exceptional Eyewear*

Contact Lens Specialists
Saturday and Evening Appointments
Patient Car Park

Tel: 01905 27327

www.nicsprosontheoptician.co.uk

SEASONED HARDWOOD FIREWOOD

CUT & SPLIT TO REQUIRED SIZE

Delivered in 1.2 metre bags with crane vehicle

NO STACKING -

NO MESS -

NO PROBLEMS

Contact David 07866 441154

A WOMAN'S TOUCH!



LADY DECORATORS

PAINTING, WALLPAPERING
TILING (WALLS & FLOORS)
INTERIOR DESIGN & ADVICE

CLAIRE LENNARD

01886 889099 ~ 07710 469427

THE OAST HOUSE, MARTLEY, WR6 6QB



REDCABIN COMPUTERS

Friendly and efficient service for your home
&

Business computer system

New & used computers

Upgrades

Software

Hardware

Wired & Wireless Networking

Broadband help and setup

01885 483 839

01547 530 271

07973 358 124

sales@redcabin.net

SOFT FURNISHINGS

by Tracey Birks

Tel: 01886 812583

Bespoke Handmade Curtains, Blinds, and Roller Blinds designed for you and your home.

Measuring and Fitting Service Included.

Handmade lampshades made to order
in your choice of fabric.



MINDFULNESS & MEDITATION

Short courses introducing beginners to the
meaning and practice of mindfulness &
meditation. For more information

Contact Nicky: localyoga@aol.com

07749 176 091



A.M. JONES

*Harpley Works
Clifton-on-Teme*

- MOT Repairs
- Servicing
- Accident Repairs
- Tyres
- Batteries
- Exhausts

Tel/Fax: 01886 853 530

Mobile: 07970000881

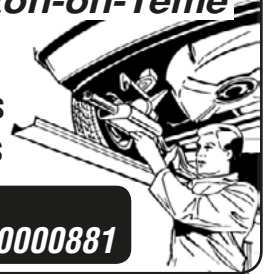

WORCESTERSHIRE WILLS

Est. 2013
Clare Burden

MEMBER OF THE INSTITUTE OF
PROFESSIONAL WILL WRITERS
SPECIALISING IN WILL DRAFTING AND
POWERS OF ATTORNEY
APPROACHABLE AND FRIENDLY
COMPETITIVE RATES
FULLY CRB CHECKED

HOME VISITS AND EVENINGS IF REQUIRED

Practising as a successful family lawyer for 8 years until taking time off to have a family, Clare has now set up her own company providing private client services.

To arrange a friendly and confidential consultation,
Contact Clare Burden

T. 01299 879826
M. 07855 350245

E. clare@worcestershiREWILLS.com
worcestershiREWILLS.com

Professional Dog
Walking
& PetCare Services.



www.petsadventures.com

Contact Ruth on: 07736151130 or
email: ruth@petsadventures.com

We are delighted to offer the following
services in the WR6 area:

- Professional Dog Walking
- Dog Home Boarding
- Doggy Daycare
- Pet Companion & Home Visits
- Pet Taxi Service
- Chicken & Small Animal Boarding



A. H. CALDICOTT & SONS

Funeral Directors

15 MARKET STREET,
TENBURY WELLS, WORCESTERSHIRE
TELEPHONE: 01584 810281
FAX: 01584 811420

*A family
run business
established 1919*

*Burials
Cremations
Chapel of Rest*



- Woodburning & Multifuel Stoves
- Stove Spares & Repairs
- Glass, Ropes, Bricks, Baffles, Cleaners
- Chimney Liner Kits & Flue Pipes
- Kiln Dried Logs, Kindling and Firelighters

01886 812452
www.is-stoves.co.uk

Showroom & Online Shop

Steps Farm
Clifton Upon Teme
Worcester
WR6 6EN

SHELSELEYS' VILLAGE HALL

Carol and Terrance Smith are just two of the team who have given the Shelsleys' Village Hall a much-needed facelift. And, in order to continue their improvements they are running monthly fundraising coffee mornings... The next one is May 6th followed by Saturday 3rd June 10 till 1. pm. For details of how to book the hall visit www.temetriangle.net and go to the Village Halls page.



CRIME CONTINUES TO BE A LOCAL ISSUE

Phil Richards in Clifton has been the latest victim of crime in our villages. Between 30th and 31st March a JCB 53070 Telescopic Handler with Bale Squeeze on the front was stolen from the rickyard of Highfields Farm, Hope Lane, Clifton upon Teme. Its vehicle registration: YY52 NKT. Anyone with information please call Phil Richards: 853681 or 101

Meanwhile the theft of a saddle from tack room took place between Thursday 30th March and 31st in Old Road, Clifton: Police Incident No: 0646S 310317 Crime No: 22CC/27001Y/17.

The location is a farm outbuilding/horse tack shed set in a rural location and not overlooked.

You can sign up to the Police CMS messaging service by visiting the website www.westmercia.police.uk/cms

CLIFTON AUTO REPAIRS

A new service for motorists in the Teme Valley area has opened in Clifton, thanks to the enterprise of Jack Butler who has set up a car and truck servicing business in Pencroft yard at the top of the Old Road.

Clifton Auto Repairs offers a full servicing and diagnostic service as well as welding repairs for all makes and models. Just call Jack on 0747 777 8863.



COUNTY COUNCIL ELECTIONS THIS MONTH

May 4th is the County Council Elections and we are in Tenbury Ward.

There are five candidates nominated for election:

Conservative	Ken POLLOCK
Labour	Johnathan Pryce MORGAN
Liberal Democrats	Elaine Margaret DRAGE
Green Party	Stephen Frederick MAIN
UKIP	Malcolm Hugh DELINGPOLE

THE SHELSLEYS' ANNUAL PARISH MEETING MAY 9TH 2017

The **Annual Parish Meeting** takes place on Tuesday May 9th at 7pm in the Shelsleys Village Hall. This is an opportunity for parishioners to raise questions and discuss anything to do with the village.

Everyone is welcome.

Please note although hosted by the Parish Council this is NOT a Parish Council meeting.

The **Annual Meeting of the Parish Council** will take place immediately after the above meeting and parishioners are also invited to attend. As always there is an opportunity for the public to ask questions of the Parish Council at Public Question Time

Agenda for the meetings will be available on the website at <http://www.worcestershire.gov.uk/myparish/>

For further information contact the Clerk Jan Speyer 01886 812444

JEREMY MASSEY

Qualified Electrician



Registered
Electrician
– BS7671

- ✓ Household Electrical work
- ✓ Fast, Reliable & Friendly
- ✓ Very high standards met
- ✓ Inspection & Testing

Contact: 01886 888493

West Wind Counselling

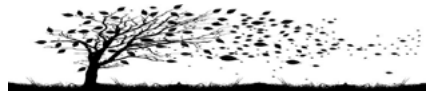

Sarah Jeffery MBACP Sapey Common Worcs WR6

For help and support
with emotional pain or distress
including:

- depression, stress, anger or anxiety
- bereavement, loss, setbacks, grief
- low confidence or self-esteem
- relationship difficulties or other troubles

T: 07432 078087

E: westwindcounselling@gmail.com

W: www.west-wind-counselling.co.uk

Please call or email me for
a first confidential discussion.

I look forward to hearing from you.

"It was such a relief to find someone to talk to, who understands and can help me to find my way. I would recommend counselling with Sarah to anyone who is struggling to cope." (Client RP)



Jason Edwards

Window Cleaning, Guttering and Solar Panels

Edwards Cleaning Services
19 York Road Bromyard

01885 485955

07723 314506

jason_ecs@btinternet.com

THE MANOR ARMS

ABBERLEY

Open 12pm -11pm Every Day

Call 01299 890300



A beautifully refurbished traditional village pub with locally sourced fresh food and ales.

Our Head Chef sources top quality local ingredients to create traditional dishes and exciting specials.

Overnight stays in our beautiful rooms, available this Autumn!

You and your guests can be sure of a warm welcome, we look forward to seeing you soon.

Free function room available for local clubs, meetings, special events and parties.

The Manor Arms Inn, Abberley Village, Worcestershire WR6 6BN

www.themanorarms.co.uk

Follow us on Facebook and Twitter for news and events.



The Manor Arms Inn Abberley



ManorArmsInn

A. R. VERRY

PLUMBING AND HEATING

Commercial and domestic oil fired installations and servicing, including Agas and Rayburns

01886 853023

- T.V. •Video •Audio
- Electronic Repairs
- Microwave Ovens

DAVE PARKER

01885 410711
Mobile 07790 423158

Prompt efficient service at competitive rates

Hilda Webb

BSc, QTS, AMBDA

MATHS TUITION - ALL LEVELS
UP TO GCSE GRADE

SPECIALIST TUITION FOR
DYSCALCULIA & DYSLEXIA

01886 812223

THE OLD SCHOOL, SHELSLEY BEAUCHAMP WR6 6RA

C.L. GIBBS BUILDERS

EXTENSIONS • ALTERATIONS
PLASTERING • UPVC WINDOWS
ROOFING • TILING • LANDSCAPING
FASCIAS • GUTTERING • STONE WORK

For all types of building work call your local family builder for advice and free estimate

01886 812 450
07905 396 971



STOURPORT WHOLESALE CARPETS

SUPPLIERS OF DOMESTIC & CONTRACT FLOORING

CARPET AT WHOLESALE PRICES

LUXURY FLOORING FOR ALL AREAS
CARPETS SUPPLIED AND FITTED FROM TOP MANUFACTURERS
FITTING BY OUR OWN EXPERIENCED FITTERS
BANKRUPT STOCK AVAILABLE
COMPETITIVE PRICING WITH A PERSONAL TOUCH
SPECIALISTS IN STAIR RUNNERS AND RODS
FAST AND FRIENDLY SERVICE
FOR A FREE ESTIMATE WITHOUT OBLIGATION
PENSAX 01299 666400

PHIL GRAY

Dairyman / Newsagent

*National...Daily...Sunday & Local Papers
...Magazines...All Milk...
...Dairy Products...Eggs...Soft Drinks
...& Waters etc.*

Let your Milkman do the Walking
Phone & Fax: 01584 881385

Blacksmith of Worcester

Distinctive Wrought Ironworks

Bespoke garden furniture, gates, railings,
firegrates/guards, curtain rails & gifts.

Architectural steelwork and restoration.

www.blacksmithofworcester.co.uk Tel: 07969 071847

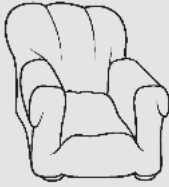

HUNTLANDS FARM BED & BREAKFAST AND UPHOLSTERY

www.huntlandsfarm.co.uk

Tel: 01886 821955 / 07828 286360

OFFERS:

upholstery classes • upholstery commissions
en suite b&cb accommodation • wedding venue
all in an idyllic, rural setting on a working farm.
And a self-catering, 6 bedroom farmhouse on an
adjacent farm, www.moorhallfarm.co.uk

*Your hosts, Lucy, a custom upholsterer and
Stephen, a passionate cook, guarantee you a comfy
stay with freshly prepared, local food to enjoy.*

MARTLEY OSTEOPATHIC CLINIC

Osteopathic treatment
for infants to adults
including cranial techniques

01886 889 002

Lynette Topham

BSc (Hons) Ost
Registered Osteopath

4a Hope House
Farm Barns
Martley WR6 6QF



Now covering the Teme Valley!

Children's Party Entertainment

- Birthday • Christenings
• Weddings • Events

01886 812421

www.PartytasticEntertainment.co.uk

HAYWOOD BUILDING CONTRACTORS

ROXPOLE FARM, ROXPOLE LANE,
THORNBURY, HEREFORDSHIRE, HR7 4NN

TEL : 01885 410670 Mob : 07740 374 783

E-mail Nick.p.h@btinternet.com

Haywoodbuildingcontractors@gmail.com

NHBC Registered. CITB Vat 765242818

Long established Building Contractors specialising
in General building works from Roofing, New builds,
extensions through to Conversions, Listed Buildings
and Heritage work.

Charity number: 1056248

MARTLEY & DISTRICT
PRE-SCHOOL



Monday-Friday
9am-3.15pm
Ages 2-5



Forest School Sessions

Full & Half Days Available
Indoor & Outdoor Facilities Available
ALSO!



Graduate Leader

Breakfast Club 8am-9am
After School Club 3.15pm-6pm
Ages 2-13

Martley CoE Primary School
Martley Worcester WR6 6TJ
01886 889127



...a fun place to
play and learn!

www.martleypreschool.co.uk

Ombersley Family Dental Practice

MRS ANDY WRIGHT B.D.S. (EDIN)

A friendly private practice specializing in preventive dental care for all the family in a happy relaxed atmosphere.



New patients welcome

Cosmetic treatments including tooth whitening

Sports gum-shields for all ages in various colours and designs

Same day emergency appointments

Large car park

Tel: 01905 621881

**RACKS LANE, OMBERSLEY,
NR DROITWICH, WORCS. WR9 0EN**

www.ombersleyfamilydental.co.uk



K.B. CATERING

**TAILOR MADE QUALITY MENUS
FOR ALL YOUR CATERING NEEDS
KIT BAMFORD**

Based at The Birche, Shelsley Beauchamp, a special venue with unique ambience for wedding ceremonies and other celebrations, as well as other outside catering requirements, please call me on:

01886 812251 or 07801 699597 or 01905 345200

Email: kitbamford@live.co.uk

**SERVICED OFFICES AND WORKSHOPS
AVAILABLE ON FLEXIBLE
MONTHLY TERMS
ALSO SMALL INDUSTRIAL UNITS**

www.maylite.co.uk

Please contact Kate Shrubbs on
01886 888455 for more details

MAYLITE Business Centre

Maylite Trading Estate, Martley WR6 6PQ

Tipton Hall Riding School

Riding lessons-for all ages and abilities.

Hacking-through wonderful countryside.

Horse Livery-small friendly yard.



Roger Benbow
BHS(A) Reg. Instructor

Phone: 01885 488791
mobile: 07792 358741
www.tiptonhallridingschool.com



Clifton-upon-Teme

Early Years Centre

Offering quality childcare
and
pre-school education
For 0-5 year olds

Open 7.30am – 6.00pm
Experienced qualified staff
Flexible hours
Ofsted Registered
Nursery Education Grants available

Also offering job opportunities for
professional, committed staff
looking for support in their
career development.

For further details,
please telephone the Manager
at the Centre 01886 812380
The Village, Clifton-upon-Teme,
Worcester WR6 6DE.

HAINES HEATING & PLUMBING

**A Friendly local service
Call: 07534 700 932**

All aspects covered from dripping taps
to full heating install:

Office: 01886 812639
Email: alex@haines4heating.co.uk
20 Saxon Close, Clifton upon Teme, WR6 6DL
www.ahainesheating.co.uk



AROUND AND ABOUT THIS SPRING

CLIFTON SCHOOL CHILDREN'S MINIATURE GARDENS

Pupils at Clifton Primary School have been busy creating miniature gardens. Pictured on our inside back cover with teaching assistant Sue Williams are (from left): Amelia, Chloe, Dexta and Henry with theirs

EASTER EGG RAFFLE AT THE VILLAGE STORES

"We again held our Easter Egg Raffle at The Village Stores and we managed to raise £100 for the Bell Tower Appeal at St Kenelm's Church. Thank you to all our customers who took part, and pictured is owner Beverley Richards presenting one of the lucky winners with her egg."

GUIDES' BINGO SUCCESS

"£472 was made at our bingo, which we will share 50/50 with St Michael's Hospice as well as £282 from our coffee morning."

"We would like to say a big thank you to everyone for their support on both occasions with donations or support on the days. This year our girls insurance is £30 per person so our bill is just under £900 so this money will really help towards this. If anyone has any special activities, contacts or expertise of some kind we are always very grateful for new ideas." angiegriffiths@aol.com
07957 462519

CLIFTON UPON TEME WI

Tuesday 9th May at 7.30pm in the Village Hall.

"We will be discussing the two Resolutions to be put forward at the NFWI Annual Meeting to be held in Liverpool in June. This year they concern a call on the Government and Industry to develop solutions to the problems of Micro-plastic Fibres in our oceans and secondly, a pledge to work alongside Health and Social Care Providers and the Local Community to raise awareness of the Causes and impacts of Loneliness. As a pressure group with 224,624 members nationwide, the WI has an influential voice and with the number of members, many of them with careers and young families, growing by 36,000 a year, it is as relevant today as ever. Come along and discover that there is more to WI than jam and corn dollies, nice as they are!"

Refreshments, chat and interesting extras to name but a few!

80TH BIRTHDAY CELEBRATION

Clifton Friendship Club members celebrated Ann MacBryde's 80th birthday in the village hall last month and were entertained by the Worcester Ukelele Club. Pat Prosser presented Ann with a birthday cake.

“WHAT’S FAITH GOT TO DO WITH IT?”

A Series of Three Talks with Supper 7p.m.—9p.m. Shelsleys’ Village Hall

Tickets £12

for three talks (or £5 on the door on the night.)

Due to licensing laws please bring your own wine.

Available from the
Ecumenical Group Members
Des Robson 01886 812535
Jane Roberts -
Janeroberts440@gmail.com
Neil Higton 01886 812229

Wednesday 17th May, 2017

Professor Paul Jackson
Director of African Studies Birmingham
University
‘Faith, Guns and Peace Making After
Conflict’

Wednesday 31st May, 2017

Chief Inspector Jerry Reakes-Williams
West Mercia Police
‘Faith inside Justice’

Wednesday 14th June, 2017

Archdeacon Robert Jones of
Worcester
‘Is there room for Faith in the Modern World?’

“What’s Faith got to do with it?”
A Series of Three Talks with Supper
7p.m.—9p.m. Shelsley Village Hall

Wednesday 17th May, 2017
Professor Paul Jackson
Director of African Studies Birmingham University
“Faith, Guns and Peace Making
After Conflict”

Wednesday 31st May, 2017
Chief Inspector Jerry Reakes-Williams
West Mercia Police
“Faith inside Justice”

Wednesday 14th June, 2017
Archdeacon Robert Jones of Worcester
“Is there room for Faith in the
Modern World”

Available from the
Ecumenical Group Members
Des Robson 01886 812535
Jane Roberts - Janeroberts440@gmail.com
Neil Higton 01886 812229

Tickets £12
for three talks (or £5 on
the door on the night.)
Due to licensing laws
please bring your own
wine.

PLEASE COME FOR ANNUAL CHURCHYARD TIDYUP AT ALL SAINTS’

Last year we had a wonderful turnout for the annual tidyup of the churchyard in Shelsley Beauchamp and hopefully this year will be the same.

There are already two weddings booked in our church so it is really important to give the grounds some love and attention.

Saturday May 13th is the date, 10am – 12., please bring your own tools. Coffee provided.

If you have any queries please contact Church Warden Jane Froggatt on jane.froggatt@yahoo.com

And if you can’t come on that day maybe you would like to contribute to our village environment with a little litter picking as you walk.

Church Matters

with with Team Vicar, Revd Anne Potter



How do you talk to God? Do you find somewhere quiet and private and whisper, or do you climb a mountain and shout into the clouds?

Do you pray all the time or does it just happen in a crisis and in the darkest moments of life? However and wherever you do it – praying is a good thing. A survey a few years ago found that people who prayed were generally happier and lived longer than those who didn't. For Christians prayer is a lifeline – it's even been described as our 'oxygen' but there are many who struggle with praying and even find the whole experience a bit awkward.

At the end of May, between Ascension Day, when we remember Jesus leaving his disciples to ascend to heaven, and Pentecost day, when the first Christian apostles were filled with the Holy Spirit, Christians all over the world are embarking on a 24-7 global wave of prayer from Thursday 25th May to 4th June.

People are invited to pray as individuals, with their families or in churches. All the churches across the Worcester West Rural Team are partaking with some, like St Kenelm's, planning prayer stations whilst others have specified times of prayer. If you want to find out more about your local churches involvement please contact Pat Snelling on 01886 812443

The Diocese of Worcester is gathering together over the weekend of 3/4th June when they hope parishes will 'pilgrimage' to the Cathedral for a service at 7 pm on Saturday 3rd June. There will also be an event in Dudley at 2.30 pm on Sunday 4th June.

If you wish to find out more about this global, inter-denominational wave of prayer, initiated by Archbishops Justin Welby and John Sentamu, there is further information on the "thykingdomcome.global" website or our own diocesan website.

Confirmation

OPEN SESSION

Tuesday 27th June - 6.30pm - Martley Old School

If you are interested in pursuing Confirmation in the Church of England Revd Canon David Sherwin will be holding an open session on Tuesday 27th June, 6.30pm at Martley Old School.

If you require any further information or would like to register your interest for the session please contact Revd Anne Potter on 01886 832355 or revannepotter@gmail.com

CHRISTIAN AID

FUNDRAISING EVENTS IN CLIFTON UPON TEME



During a bumper period of fundraising last year we raised a whopping £2029.12, well above the previous years' totals, this was due to the hard work of the Christian Aid team and the overwhelming generosity of the locals. Many thanks to all.

This year Christian Aid continues to work alongside some of the poorest communities on earth and is currently actively fundraising to support the campaign to save millions of lives (approximately 16 million) in East Africa due to famine, years of devastating conflict, and the worst drought in 50 years. Please give whatever you can for this life saving work to continue. If you make a donation in a Christian Aid envelope, please remember to fill in the gift aid form on the envelope if you are a tax payer so Christian Aid can claim the additional gift aid sum of 25% of your gift.

Everybody is very welcome to join us for our events this year:

Pub Quiz - 22nd May 8pm The Lion -

Quizmaster Tom Barnes, £3 per head, max team 6 people, raffle.

Coffee Morning - 27th May 10-12 noon The Old Vicarage (the Austin's)

Plants, Cakes, Bring and Buy, Raffle, Traidcraft, tea, coffee.

'Clifton Does the Italian Job' at the Village Hall 10th June 17 at 7pm

Italian evening including entertainment, supper: lasagne (meat, vegetarian, gluten free available), garlic bread and salad. Ice creams available. Licenced bar. Raffle. Cost £7.50 adults, £5 children, £20 for a family ticket, lasagne MUST be ordered in advance by 27th May by e-mail mjdipple@btinternet.com or telephone 01886 812 539.

The annual house to house Christian Aid collection will take place in Christian Aid week 14-20th May. Please give whatever you can.

SERVICING & REPAIR
ALL TYPES OF
GARDEN MACHINERY



BRIAN BUTLER

Clifton-on-Teme
07929 014804 Daytime
01886 812538 Evening

COLLECTION and DELIVERY

**Nick
Champion**

F N A E A , F N A V A

**Auctioneer
Valuer
Land &
Estate
Agent**

Auction and Rural Property Specialist
providing professional, independent
property marketing and acquisition
throughout Worcestershire,
Herefordshire and Shropshire.



16 Teme Street
Tenbury Wells
Worcestershire
WR15 8BA



T: 01584 810555 • F: 01584 810888
E: nick@nickchampion.co.uk
www.nickchampion.co.uk

PC Troubles?

- PC problems solved
- Broadband connection set-up
- Home network set-up
- Printer and camera problems solved
- Website design service
- Basic PC training at home



*For friendly and local advice and to
book a free consultation contact*

Bernadette Higgins on 07813 302 504
or e-mail: apctrouble@gmail.com

LUXURY CATTERY

Call Lesley on 01886 821154

- ✦ New luxury Cattery set in beautiful open countryside. Run by genuine cat lover.
- ✦ Fully Licensed and Insured.
- ✦ All chalets have heated bedrooms and spacious play runs.
- ✦ Special needs and diets catered for.



Kitty's Cattery

Coronation Cottage, Broadwas (Nr. Martley), Worcester, WR6 5NT
www.kittycattery.co.uk kittycattery@hotmail.co.uk

TAYLORS
**CONSERVATORY
CARE**

22 Saxon Close
Clifton upon Teme
Worcester WR6 6DL



Mobile: 07801 281821
Tel: 01886 812424
Fax: 01886 812954

Sales • Service • Repair

SUPPLY • INSTALLATION • AFTER SALES CARE • RE-ROOFING

We supply and fit:

Aluminium Windows and Doors • uPVC Windows and Doors
Hardwood and Softwood Windows and Doors
Conservatories in Hardwood / uPVC / Aluminium

PILKINGTON APPROVED INSTALLERS

Agents for Compton Garages & Alton Greenhouses

Please phone for Free Quotation • Fence Registration No. 18796



RED KITE Pest Control



&
Wildlife Management

Combining Tradition and Innovation

For all your local Pest Control requirements
Flexible Contracts ~ Individual Treatments
BPCA and NPTA Qualified

All **INSECT** Pests
All **RODENT** Pests
All **WILDLIFE** Pests

Specialized Trapping service
Pest Prevention and Proofing
Cleansing, Decontamination, Disinfection

Free Advice
Free no obligation Quotations

Telephone **Andy Staples on:**
07977 044987 / 01886 832730

TVA

TEME VALLEY ACCOUNTS

Bookkeeping VAT
PAYE Sage Accounting
Tax Returns Draft Accounts

Contact: Claire on
Tel: 01584 881708 or 07731 010099
Email: Claire.tva-accounts@outlook.com

Party / Business / Reception / Function

CLIFTON VILLAGE HALL

Three meeting rooms (2 – 120 people)
Modern, well equipped kitchen
with crockery, glasses etc.
Good parking in central location

**Bookings: 01886-812464 / 812238/
812969 / 812335 or
hallshire.com**



FISHER GERMAN

**Fisher German (now incorporating Halls Midlands)
provide a full range of professional services including
rural property management, renewable energy, commercial,
planning & building consultancy and property agency.**

For professional and confidential advice please call 01905 728444.



Anthony Champion
07974 398854



Tom Dennes
07587 033061



Christian Sanders
07799 697791



Stuart Flint
07501 720422

fishergerman.co.uk

S H E L S L E Y

VILLAGE HALL
FOR HIRE

Set in beautiful surroundings
(with french windows leading onto terrace)

Close to the river and hillclimb

Well equipped kitchen • Bar available

Ideal for meetings, dances, parties etc.

VERY REASONABLE RATES

Contact for bookings

Carol 01886 812180
carolsmith321@outlook.com



Make Pure Thyme your Time
Reflexology, Massage,
Aromatherapy, manicures
and pedicures.

Treatments carried out in the beautiful
Teme Valley setting of Pitlands Farm, Clif-
ton-upon-Teme.

Please enquire about gift vouchers,
home visits and pamper parties.

Julia Haywood

01886 812623/ 07964 176747

info@purethyme.co.uk

www.purethyme.co.uk



Follow us on Twitter and Facebook



Paul the Painter

Professional painter & decorator
in Clifton-upon-Teme

Interior & exterior, from a single room to a whole house

Tel 01886 812168 / 07759 298754
E-mail paulthepainter23@msn.com

BED &
BREAKFAST

Accommodation at Frith Common
in the scenic Teme Valley

Tel: 01584 881190

marionmorris20@gmail.com

www.temevalleybandb.co.uk



FOR ALL YOUR HOME IMPROVEMENTS

Visit our website

www.pinnaclebuilders.co.uk

01886 822121 or 0779 256 0716



ANDREW JELLEY
OPTICIANS

18 Teme Street Tenbury Wells

01584 811445



www.andrewjelleyopticians.co.uk



*Park-up Clinic at
Estate Country Feeds,
Martley WR6 6PQ*

*Also new facilities for
surgical procedures*

Contact: Juliet Twinberrow
Tel: 01886 821408 Mob: 07772 799754
Email: info@housevet.co.uk
www.housevet.co.uk

LIZ WHITTAKER
Lady driver: Mercedes E-Class:



Airport/Seaport • Hotel Transfers • School Runs
Business/Corporate • Long & Short Journeys
7 seater available • Competitive Prices

07814 006179

A COMPLETE SHOPPING EXPERIENCE @ MILL FARM, STANFORD BRIDGE



Here for all your everyday needs: Anstey's cheeses, bread from Swifts Bakery, milk and cream from Bartonsham Farm and newspapers at the weekend; as well as all your household essentials!

Opening Times:

Mon – Fri 09.00 – 18.00
Saturday 09.00 – 17.00
Sunday 09.00 – 13.00

Telephone: 01886 853 596



A warm welcome and a glowing fire awaits you at The Den. Just perfect for a catch up with friends over coffee and cake or a more relaxed lunch with a glass of something nice!

We can host your special celebration too – bookings by arrangement.

Opening Times:

Tues – Fri 08.30 – 16.00
Saturday 10.00 – 16.00

Telephone: 01886 853 800



Rare Breed / Free Range
Beef, Lamb & Chicken
Selection of Local Game

Tel: 01886 853 212
Mbl: 07818 278934



INTERIOR DESIGN
CURTAIN MAKING
SOFT FURNISHINGS
LUXURY GIFTS
LADIES FASHION

MILL FARM, STANFORD BRIDGE
01886 853336
www.willowandwells.co.uk
Tues to Sat 9.00 - 3.00pm

**SUPPORT YOUR LOCAL
SHOPS AT MILL FARM &
ENJOY SHOPPING FOR
QUALITY GOODS FROM
PEOPLE THAT ARE PAS-
SIONATE ABOUT PRO-
VIDING A QUALITY LO-
CAL SERVICE**

the snug
beauty & therapies

revitalise & relax at mill farm
stanford bridge WR6 6SG

01886 853296
07989 529215

please call for an appointment

latest technology in non-surgical facelift
oxygen facials & glycopeels

phone us to book a complimentary demo

LOWER SAPEY NEWS with Jane Dallow

What a marvellous spring we have had this year, starting with the wonderful show of snowdrops in the Churchyard at St. Bartholomew's, followed by the golden daffodil, in full bloom from early March and still giving us golden showers in mid-April. Why is it the lines from Wordsworth's poem 'Daffodils' pop into my mind?

'And then my heart with pleasure fills
and dances with the daffodils'.

This is a time to embrace family and loved ones who are no longer with us to share these special moments..

Last year I wrote about Zoe Dallow and her gap year travels and it's always nice to know what happened next, so here is an update.

Zoe obtained her degree in occupational therapy and now works in Oxford, but still is involved with the charity she went out with to teach for three months in Gorkha.



Gorkha Development scheme (GDS) is a small British charity that supports a community in Nepal. Since volunteering two years ago, Zoe has continued to be involved with this charity and is now a Trustee of GDS and hopes to visit Gorkha again in 2018.

Zoe's role with the charity has been to find volunteers to spend time in Gorkha. One occupational therapy student is visiting there this August and will be using her skills in the prison www.nepal.co.uk.

NOTICES

Flowers for May - Jane Dallow

Cleaning - Angie Dallow

Bible study for May is at Bettie Nicholls house on May 9th

Mobile Library calls on May 19th at 10.20 and 10.40

Services at St. Bartholomew's in May

7th May 10.30 Morning Prayer with Mark

14th May 10.30 Methodist Service

28th May 10.30 Circle Service with Mark

Please note that every second Sunday is a Methodist Service.

Minutes of the Ordinary Meeting of Clifton upon Teme Parish Council held on 2nd March 2017 for inclusion in Teme Triangle

Excerpts from the Minutes provided by Clifton upon Teme Parish Council.

The complete version of the Approved Minutes can be found on the Parish Council website: <http://clifton-upon-teme-pc.org.uk/>. If you would prefer the PC to email a copy of the unabridged Minutes to you each month please let one of the Parish Councillors or Clerk have your details and email address.

Democratic Period/Question Time: infringements on private land; Great Crested Newts and Blueshot Meadow.

Minutes of Previous Meetings of the Council

Minutes of the Ordinary Meeting of Clifton upon Teme Parish Council held on 2nd February 2017 were approved (HW/BY) and signed by the Chairman as a correct record.

Planning Applications

Application No: 17/00314/FUL

Proposal: Alterations and extensions to 'Chaff House' to convert from two to one rentable unit.

Location: Pitlands Farm, Clifton upon Teme. WR6 6DX

Members supported the application.

Planning Decision Notices

Application No: 16/01180/LBC

Proposal: Alterations to Grade II listed water mill including new and altered internal walls, new doorways, door canopy, new windows, new flues and new roof lights

Location: Hope Mill, Clifton upon Teme. WR6 6HE

Members noted that MHDC approved the application on 9th February 2017

Highways and Byways

To receive reports of highways (roads & pavements) & byways (bridleways and footpaths) matters from Members, Parish Paths Warden, and the Clerk, and to decide on appropriate action by the Council relative thereto:

Lengthsman: Hope Lane grips

New Highways and Byways issues: NP to contact owner of Woodmanton; MN reporting gravel creeping out at Noke Corner on Clifton hill; Clerk to report Bridleway sign at bottom of hill.

Request assistance from CCllr Pollock to repair pavement in Kenelm Road; road surfaces Kenelm Road (due to Willow tree damage) and Saxon Close

Members to monitor parking situation in the village.

Neighbourhood Development Plan Steering Group (NPSG)

Members noted a report from Cllr H Winer, Chairman of the Neighbourhood Plan Steering Group. MHDC had confirmed that the Referendum had closed on 10th February: 8 responses, most from statutory consultees. MHDC now seeking to identify an external examiner.

Pavilion and Playing Field

Members resolved (NP/MN) to accept NP's offer to source a wooden planter

Request for use of the field by a junior football group: Resolved (HW/MN) to delegate resolution of the matter to the Clerk in consultation with MN and BY. Clerk to consult Clifton Rovers.

Date of Next Meeting

The next Ordinary Meeting of Clifton upon Teme Parish Council will be held on Thursday 4th May 2017 at 20:00 hours at Clifton upon Teme Village Hall.

The Annual Parish Meeting will be held on Thursday 11th May 2017 at 19:40 hours at Clifton upon Teme Village Hall.

J & S Trade Supplies



**TRADE
SUPPLIES**

Haven Nurseries
Bank Road
Little Witley
Nr Worcester
WR6 6LR

Tel: 07966-804007
Tel/Fax: 01886-888024
VAT No: 824 6536 21

Partners: JT Bull & SR Bull

Suppliers and Installers of:

Aluminium Windows
Aluminium Bi-Folding Doors
Hardwood and Softwood Bespoke Timber Windows,
Doors and Conservatories including
Grade I and Grade II listed
Secondary Glazing and Replacement Sealed Glass Units
UPVC Windows, Doors and Conservatories
Garage Doors, Fascia and Soffits
We now also specialise in small building projects including
carpentry and joinery

**PLEASE CALL FOR A FREE NO
OBLIGATION QUOTATION**

BILLS GARDEN GATES AND TIMBER PRODUCTS

- Garden Furniture
- Log Stores
- Chicken Runs
- Aviaries



- Storage
- Decking
- Fences
- Your Choice

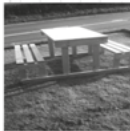

...and more made to order locally from FSC treated or untreated timber. Bespoke and renovations also undertaken

For more information contact Bill

- Tel: 07580 274999
- Great Witley 01299 896681
- Website: www.billsgardengates.co.uk
- Email: billsgardengates@btinternet.com



www.facebook.com/billsgardengates

COLIN GRIFFITHS

GROUNDWORKS CONTRACTOR

MARTLEY, WORCESTERSHIRE

"A Business
built on
a solid
foundation"

Main Sewer Connections
Septic Tanks

Foundations to D.P.C.
Concrete & Tarmacing
Site Clearance

Foul & Storm Drainage etc.

For all your
private &
industrial
groundworks

For a personal and efficient service
please contact Colin on,

TEL. 01886 821283 MOB. 07836 772501

Providing High Quality
HomeCare

Eclipse HomeCare
making a difference

Excellent Care from Local People

JOBS

"Caring for the most
rewarding job"

Call Shelley for a chat
07890 250 839



2015 & 2016
Top Agency in
Worcestershire

Voted by homecare.co.uk



- We have a full range of hourly, daily & live in services
- Specialists in Dementia, MS & Alzheimer's care
- Longstanding teams of dedicated local caregivers
- Excellent reputation with Private Clients, Worcester County Council and CQC (Care Quality Commission)

Eclipse Homecare has been operating in this area for almost 10 years and is an Award winning local business. Speak to us today to find out more about how we can help.

www.eclipsehomecare.co.uk

Worcester 01905 641 070	Malvern 01684 869 432	Kidderminster 01562 535 420	Bromsgrove 01527 573 949	Teme Valley 01584 812 594
-------------------------------	-----------------------------	-----------------------------------	--------------------------------	---------------------------------

LEE JAMES CARPENTRY & JOINERY

Qualified and experienced in all aspects of carpentry

- Kitchens supplied and fitted
- Roofing
- 1st and 2nd Fix
- Renovations – old & new
- Oak timber frames
- Plastic fascia & soffits
- Loft conversions
- Doors & windows

Quality and Satisfaction Guaranteed

For free quotes, competitive prices and a professional service phone:

**(01886) 821151
07779 073870**

Chimney Sweep

Andy Johnson

- Certificate issued
- Weekend/Evening sweeps available
- Traditional brush/Power sweep



01886 821933 / 07798 790913



REGISTERED MEMBER
www.instituteofchimneysweeps.co.uk



adrianmackwell AUCTIONEER & VALUER

m 07554 004028 t 01886 812575 e amackwell@gmail.com

Custard Cottage, Clifton on Teme, Worcestershire, WR6 6EW

Specialist valuations of Antiques,
Fine Art and House contents for:

Probate/Inheritance tax,
Sale by Auction, Marital Separation
Sales by auction arranged
House clearance service available

www.adrianmackwell.com

PROBATE/INHERITANCE TAX

"Sympathetic and straightforward"

CLEARANCE

"Thorough and efficient"

AUCTION

"Honest and approachable"

INSURANCE

"Clarity and discretion"

www.adrianmackwell.com

LOCAL PILATES CLASSES EVERY DAY

including Whitbourne, Martley and
Hanley Broadheath on Tuesday's

Please contact **Sue Bratton** for more
details or to book a place **07974 343609**
or sue-bratton@tiscali.co.uk



Beautiful, fragrant, locally grown
floral arrangements for all occasions
kate@shelsleyherbsflowers.co.uk
01886 812184 07887 706147

**SERVICING OF
AGA...
RAYBURN...
OIL FIRED STOVES...
CENTRAL HEATING
BOILERS**

MIKE TINGEY
OFTEC ASSESSED PROFESSIONAL
SERVICE ENGINEER

Fully insured

Tel: 07974 983 133

Email: mike.tingey@zen.co.uk

MORE EVENTS

VOLANTE STRINGS ORCHESTRA

Concert at St. Mary's church Stanford on Teme Friday 30th June 7.30.pm

A programme of light classical music including well-known arias for tenor voice soloist Ben Weaver

and music for guitar and strings by Boccherini and Vivaldi

Tickets £12.50 per person including interval refreshments

students under 18 free

book at 01886812206 or 01299896771

e-mail st.marys1769@gmail.com

RURAL REELS FRENCH EVENING IN CLIFTON

Following the success of the French themed film evening in March when a screening of La Gloire de Mon Pere was followed by a French buffet and wine, the Clifton Rural Reels team has scheduled a sequel, Le Chateau de Ma Mere, for Saturday, 20th May at the village hall. The evening's entertainment will once again include a French buffet and those attending are asked to make a donation to cover the cost.

Organiser Mandy Henry thanked everyone who attended the last event, which raised £160. Any queries/comments to Mandy 01886 812238.

SHELSLEY WALSH HILLCLIMB

There are now too many events at the Shelsley Walsh Hillclimb to list here, but please note that there are Breakfast Club events on Sunday mornings throughout the summer and tea events on Wednesdays, in addition to MAC, corporate and driving school events.

More information from www.shelsleywalsh.com

LETTER TO THE EDITOR

The letter to the Editor last month regarding the pavilion car park highlights more than one problem. Surely the “Private Land” referred to as “owned” by the Parish Council is owned by them as Trustees on behalf of the residents and tax payers of Clifton. In this case, we are all owners of our village car park and can use it and give sensible permission for others to do so. Instead of putting up unfriendly notices, the “owners” and Trustees of the Parish Council would be better occupied with maintaining the “Private Land” for the use of their Parishioners.

The tennis courts are unplayable having weeds growing through the surfaces and, at the time of writing, with the sun shining and the children on holiday from school, the climbing frame is still cordoned off having been awaiting repair for months. This area of our village should be welcoming and hospitable and encouraging people to use it. At the moment, it is neither.

Beth Whittenbury

AND FINALLY

ROGATION SUNDAY

Rogation Sunday Service on May 21st, held to bless the farmland, the people who produce our food and crops, will be held at St Kenelm's Church, Clifton upon Teme at 10 30.a.m. If fine we will be outside for our Family and All Welcome Service, followed by the usual hot dogs, coffee etc.

Keep up to date with all our local news inbetween publication dates on our website www.temetriangle.net or follow us on facebook.

And keep your eyes open for that JCB 530-70 of Phil Richards...



A screenshot of a Facebook post. At the top right is an 'Add Friend' button. The post is by James Richards, dated 31 March at 11:18. The text of the post reads: 'STOLEN!! - last seen at the late hours of last night. JCB 530-70 farm special. Taken with a bale squeezer. If anyone knows or has seen anything around the Clifton upon Teme area please please let us know. Registration is YY52 NKT. Get it shared please as this is a nightmare.' Below the text are five black and white photographs showing a JCB 530-70 loader in various settings: one with a bale squeezer attachment, one with a bucket full of material, one with a bale squeezer, one with a bale squeezer, and one with a bale squeezer. At the bottom of the post are 'Like', 'Comment', and 'Share' buttons, and a notification that 49 people reacted.

CALENDAR

May

- 4 Local elections
- 6 Shelsleys' VH coffee morning, VH 10am-1pm
- 7 Bluebell Cross Country Fun Ride, Wichenford 10am
- 9 Clifton WI: Resolutions & Quiz VH 7.30pm
- 9 Shelsleys Annual Parish meeting, VH 7pm
- 11 Clifton Annual Parish Meeting 7.40pm
- 13 All Saints' Shelsley Beauchamp churchyard tidyup 10-1pm
- 17 Shelsleys' Faith Talk + supper VH 7 – 9pm
- 20 Clifton Friendship Club coffee morning, 26 Village 10am-12noon
- 20 Rural Reels: Le Chateau de Ma Mere + French buffet, Clifton VH 6.30pm
- 22 Christian Aid Quiz The Lion Clifton 8pm.
- 27 Coffee morning, Martley VH, 10.30am-12noon
- 27 Christian Aid coffee morning 10-12 noon The Old Vicarage Clifton
- 31 Shelsleys' Faith Talk +supper VH 7-9pm

June

- 3 Shelsleys' VH Coffee Morning 10-1pm.
- 10 Clifton 'Italian Job' supper for Christian Aid VH 7pm
- 13 Clifton WI Moores Meadows Gardens Past and Present with Ros Bissell, VH 7.30pm
- 14 Shelsleys' Faith Talk +supper VH 7-9pm
- 27 Confirmation Open session Martley Old School 6.30pm

CHURCH SERVICES

Services in the parishes of Clifton, The Shelsleys and Lower Sapey (Harpley)

May 2017

Sunday 7th May	Easter 4	10.00am	Morning Prayer	St Kenelm, Clifton
		10.30am	Morning Prayer	St Bartholomew, Harpley
Monday 8th May		10.30am	Pushchair Praise	St Kenelm, Clifton
Sunday 14th May	Easter 5	10.00am	Holy Communion	St Kenelm, Clifton
		10.30am	Methodist Service	St Bartholomew, Harpley
		6.30pm	Evensong	St Andrew, Shelsley Walsh
Wed 17th May		7.30pm	Time for Time Out	St Kenelm, Clifton
Sunday 21st May Rogation Sunday		10.30am	Come and Praise Rogation Group Service	St Kenelm, Clifton
Easter 6				
Thurs 25th May		7.30pm	Ascension Day Service	St Peter, Martley
Sunday 28th May		Easter 7	8.00am	St Andrew, Shelsley Walsh
			10.30am	St Bartholomew, Harpley
			6.30pm	St Kenelm, Clifton

Contact Details:

Revd Canon David Sherwin (Team Rector & Rural Dean) Tel: 01886 888664 Email: davidwin56@aol.com

Revd Anne Potter (Team Vicar) Tel: 01886 832355 Email: revannepotter@gmail.com

Churchwardens Clifton: Barbara Seeley 01886 812763 and Alana Cooper 01886 812520

Churchwarden Lower Sapey: Candy Connolly 01886 853248

Churchwarden The Shelsleys: Jane Froggatt 01886 812215

Parish Email: cliftonrectory@wwrt.org.uk **Website:** www.wwrt.org.uk



Anne MacBryde's 80th Birthday party



Beverly Richards with one of the lucky winners

Your Local Agent since 1898

- ✔ Sale of low to high value residential property
- ✔ Expert advice given on values
- ✔ High quality marketing carried out on all properties
- ✔ Use of several websites to include Rightmove & Primelocation
- ✔ Free "no obligation" marketing appraisals
- ✔ Letting of all types of residential property
- ✔ Full Management or Let only service provided
- ✔ Sale of Agricultural, Commercial & Development property

For a more extensive range of our services visit www.gherbertbanks.co.uk



T. 01299 896 968 ghb@gherbertbanks.co.uk
F. 01299 896 981 www.gherbertbanks.co.uk
The Estate Office Hill House Great Witley Nr Worcester WR6 6JB

Partners
David G F Banks FRICS FAAV
Robert Parry FRICS FAAV
Richard G F Banks MRICS

Associate Partner &
Head of Residential Agency
Tim Gaston BA



G Herbert Banks LLP is a Limited Liability Partnership.
Registered in England & Wales.
Registered Number OC344076. Regulated by RICS.

The Village Stores

27 THE VILLAGE, CLIFTON-UPON-TEME WR6 6EN

01886 812303

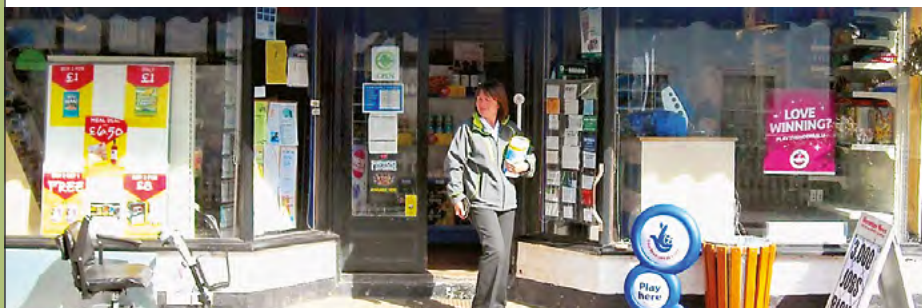

Open 7am-7pm Mon-Fri 7am-6pm Saturday 9am-12 noon Sunday

Contributions for the next (June) edition by Friday, 12th May, 2017 please.

Printed by Orphans Press of Leominster Tel: 01568 612460