

April 2017

Teme TRIANGLE

Clifton upon Teme • The Shelsleys • Lower Sapey



Motorbike servicing from Central Garage Martley

In this edition

- ✱ Local clubs and activities
- ✱ New faces and business ventures in the area
- ✱ Charity challenges and fundraising events
- ✱ Celebrity in Great Witley
- ✱ Horse racing and fun ride
- ✱ And all your regular Parish news



www.temetriangle.net

Free to Residents



'The last winter snow on Clee Hill before the arrival of Spring'

EDITOR Louise Hutton: editortemetriangle@gmail.com

SHELSLEYS NEWS: Judie Welsh: 01299 896555

WEBSITE/CLIFTON NEWS: Jerry Johns: 01886 812 304
crown.house@polperropress.co.uk

ADVERTISING/SPONSORSHIP: Andrew Brazier 01886 887 898
teme.triangle@thebraziers.co.uk

LOWER SAPEY NEWS: Marion West 01886 853 249
marionjeanwest@googlemail.com

If you or your organisation would like to sponsor Teme Triangle please contact Andrew Brazier. The cost of TT is £7 per household per year. Donations are encouraged, to Alden's Farm, Barbers Lane, Martley, Worcester WR6 6QD (cheques made payable to Teme Triangle Community Magazine)

Opinions expressed in this publication are not necessarily those of the editorial team. We are not responsible for goods and services advertised. Your contributions may be altered or edited at the discretion of the editor of the month, and the editorial team.

Our front cover picture shows:
The new motorbike servicing team at Central Garage Martley

WELCOME to the April 2017 edition of Teme Triangle. As I write this month's magazine, the weather the last few days has been horrendous! We had a few 'fake summer' days last week which lulled us all into a false sense of security, but now we are once again reminded that it is indeed still only March and March can be very wet and cold! Still, we are assured that things are changing again and warm, dry weather is on its way back. The wildlife certainly believes summer is coming and the Spring flowers and lambs in the fields are all just beautiful. A special mention for the daffodils at St. Mary's, Stanford and a little further afield, opposite The Red Lion in Holt Heath – they look stunning.

As the front cover this month shows, Spring has also brought some new faces and new ventures to the local community – read on to find out more.

Local events are starting to get busy too, with the Clifton Hunt point-to-point and also Shelsley Hill Climb events starting.

As is always the way with the people from our community, we also have plenty of charity fundraising events, all doing what they can to help others. Oh, and for those who haven't heard, a famous face in Great Witley...!

Finally, wishing you all a very happy and peaceful Easter from all the Teme Triangle Committee.

TEME VALLEY MAN IN 150 MILE SAHARA DESERT RACE

A local man is set to pit himself against a gruelling six-day desert race in the Moroccan Sahara to raise money for three charities.

Patrick Timmis, who grew up in the Teme Valley and whose parents live in Shelsley, moved to Casablanca, Morocco with his wife just after they got married in September 2014.

Ranked by the Discovery Channel as the most gruelling foot race on earth, the Marathon des Sables is run in 6 days over a course of 150 plus miles through the Sahara desert: across salt pans, over sand dunes and up desert mountains, all in temperatures reaching up to 50 degrees Celsius!

The rules require you to be self-sufficient, to carry with you everything you need to survive except water. You are given a place in a tent to sleep at night, but any other equipment and food must be carried on your back.



Patrick Timmis – our Teme Valley Sahara runner

This year's race will start on 9 April and ends on 15 April (Easter Saturday). The exact course of

the race changes every year but the format is the same: the first three days are around 25 miles in length, followed by the dreaded “long day” on 12 April when the competitors will run 50 miles. After one rest day, there is a final marathon stage and a charity stage of around 12 miles to close out the event.

Patrick said: “I heard about the race many years ago and in fact my brother-in-law completed it 10 years ago but I never imagined that I would enter it. However I started running in some longer competitions last year and thoroughly enjoyed it, so I thought – why not?! At first the training was very hard but since January I have joined up with six other competitors from

Casablanca and we train together every Saturday on the dunes and Sunday in the local forest. The preparation is really down to the minute details as you need to take only what you need and plan exactly what you will eat – every gram counts!”

Patrick is running to fundraise for three charities: Parkinson’s research charity The Cure Parkinson’s Trust, children’s cancer charity CLIC Sargent and SOS Children’s Villages which supports abandoned and orphaned children all around the world. You can donate on Patrick’s fundraising page: mydonate.bt.com/fundraisers/patrickmids

During the race, you will also be able to follow Patrick’s progress (race number 28) across the sands on the event website: www.marathondessables.com.

NEW FACES AT THE VILLAGE STORES

We would like to welcome two new faces to The Village Stores in Clifton. Susan Taylor and Helen Hackman (pictured above) both joined us a few weeks ago following other staff departures and the retirement of Pat Stephenson, who had worked in the shop for over 20 years.



“We were very sad to see Pat leave, and hope she can enjoy her well deserved retirement” said owner Peter Richards “but we are very happy that Sue & Helen have joined the team.”

CLIFTON-ON-TEME POINT TO POINT

This years event will be held on the Sapey course, earlier than last year on **Sunday 23rd April**.

The course has undergone several improvements over the last couple of years, which has resulted in some very exiting races taking place.



The first of the six races will be at 2.00 pm, with a possible pony race for local children presiding this (depending on the entries received).

The course will be well signed off the main Bromyard to Stourport Road (B4203).

A good variety of trade stands will be in attendance, together with a fun fair and bouncy castle for our younger guests.

You will be able to quench your thirst at the fully licenced bar, together with our usual top quality food outlets, plus this year for the first time, a top quality mobile fish and chips van.

Entry this year is £12.50 (in line with the other area meetings) per adult, with children (under 16) and course side parking / viewing, being free.

So come along and not only enjoy the thrill of the chase, but make a bit of money from one of the many bookmakers that will be with us. All in a magnificent part of our county.

FUNDRAISING COFFEE MORNING FOR THE NORA PARSONS DAY CENTRE

Martley Village Hall are hosting a coffee morning on Saturday 27th May, from 10.30am – 12.00 noon.

The proceeds from this coffee morning are being donated to the Nora Parsons Day centre.

Their present project is to raise funds for a defibrillator which they feel is an essential item to have at hand for their members in case of need. The availability of a defibrillator for use should there be a cardiac incident, greatly increases the chance of survival.

Please come along for a refreshing cup of coffee, or tea and a delicious slice from a wonderful selection of cakes, all to help support the cause.

RUNNING THE MARATHON FOR FOAG

20 years since he last ran the London Marathon, Shelsley resident Paul Hutton is running it again, this time to raise much needed funds for our very own local charity FOAG (Farmers Overseas Action Group).

FOAG believe the most empowering and sustainable route out of poverty for Uganda's rural poor is a decent income.

Only then can families afford to put food on the table three times a day, send their children to school and call on a doctor when needed.

NIC SPROSON opticians

52 Barbourne Road, Worcester WR1 1JA

*Professional Eye Care
Exceptional Eyewear*

Contact Lens Specialists
Saturday and Evening Appointments
Patient Car Park

Tel: 01905 27327

www.nicsprosontheoptician.co.uk

SEASONED HARDWOOD FIREWOOD

CUT & SPLIT TO REQUIRED SIZE

Delivered in 1.2 metre bags with crane vehicle

NO STACKING -

NO MESS -

NO PROBLEMS

Contact David 07866 441154



REDCABIN COMPUTERS

Friendly and efficient service for your home
&

Business computer system

New & used computers

Upgrades

Software

Hardware

Wired & Wireless Networking

Broadband help and setup

01885 483 839

01547 530 271

07973 358 124

sales@redcabin.net

A WOMAN'S TOUCH!



LADY DECORATORS

PAINTING, WALLPAPERING
TILING (WALLS & FLOORS)
INTERIOR DESIGN & ADVICE

CLAIRE LENNARD

01886 889099 ~ 07710 469427

THE OAST HOUSE, MARTLEY, WR6 6QB

SOFT FURNISHINGS

by Tracey Birks

Tel: 01886 812583

Bespoke Handmade Curtains, Blinds, and Roller
Blinds designed for you and your home.

Measuring and Fitting Service Included.

Handmade lampshades made to order
in your choice of fabric.



MINDFULNESS & MEDITATION

Short courses introducing beginners to the
meaning and practice of mindfulness &
mediation. For more information

Contact Nicky: localyoga@aol.com

07749 176 091



A.M. JONES

*Harpley Works
Clifton-on-Teme*

- MOT Repairs
- Servicing
- Accident Repairs
- Tyres
- Batteries
- Exhausts

Tel/Fax: 01886 853 530

Mobile: 07970000881

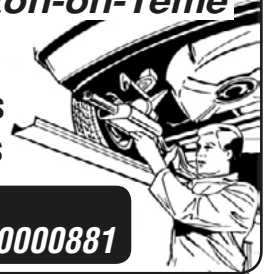

WORCESTERSHIRE WILLS

Est. 2013
Clare Burden

MEMBER OF THE INSTITUTE OF
PROFESSIONAL WILL WRITERS

SPECIALISING IN WILL DRAFTING AND
POWERS OF ATTORNEY

APPROACHABLE AND FRIENDLY

COMPETITIVE RATES

FULLY CRB CHECKED

HOME VISITS AND EVENINGS IF REQUIRED

Practising as a successful family lawyer for 8 years until taking time off to have a family, Clare has now set up her own company providing private client services.

To arrange a friendly and confidential consultation,
Contact Clare Burden

T. 01299 879826

M. 07855 350245

**E. clare@worcestershireswills.com
worcestershireswills.com**

Professional Dog
Walking
& PetCare Services.



www.petsadventures.com

Contact Ruth on: 07736151130 or
email: ruth@petsadventures.com

We are delighted to offer the following
services in the WR6 area:

- Professional Dog Walking
- Dog Home Boarding
- Doggy Daycare
- Pet Companion & Home Visits
- Pet Taxi Service
- Chicken & Small Animal Boarding



A. H. CALDICOTT & SONS

Funeral Directors

15 MARKET STREET,
TENBURY WELLS, WORCESTERSHIRE
TELEPHONE: 01584 810281
FAX: 01584 811420

*A family
run business
established 1919*

*Burials
Cremations
Chapel of Rest*



- Woodburning & Multifuel Stoves
- Stove Spares & Repairs
- Glass, Ropes, Bricks, Baffles, Cleaners
- Chimney Liner Kits & Flue Pipes
- Kiln Dried Logs, Kindling and Firelighters

01886 812452
www.is-stoves.co.uk

Showroom & Online Shop

Steps Farm
Clifton Upon Teme
Worcester
WR6 6EN

They provide enterprise loans to help families to grow more and waste less food and to live their dream of a better future.

When asked why he is running for FOAG, Paul said:

“Two simple reasons, firstly it is local and secondly it actually creates change rather than hands out money.”

When asked how the training is going, he said:

“Training has been spread around the world recently - in the space of 5 days I've run in Tokyo, Shelsley Beauchamp and California. California wins for weather, but nothing beats home!”

Any donations to Paul's Justgiving page will be greatly appreciated:
<https://www.justgiving.com/fundraising/Paul-Hutton11>

PETER ANDRE VISITS LOCAL SUPER PARENT

(Taken from the Press release from npower)

“The Andres’ visit Sarah Deakin in Great Witley, a super mum who lulls newborns to sleep in minutes. Joining forces with npower, Peter and Emily are on the hunt to find and celebrate Brits’ parenting super powers.”

npower recently launched its latest Parenting Super Powers campaign which looks to discover and celebrate the distinct talents of British parents. Joining npower in its search is family man and TV presenter Peter Andre accompanied by his wife, Emily, who is a mother of two and a fully qualified doctor.



Embarking on their third trip – this time to Great Witley in rural Worcestershire – the superstar couple met Sarah Deakin, a mother of two and an award-winning baby photographer. Sarah’s unique parenting super power is the ability to lull newborn babies to sleep in under five minutes. Wrapping the snoozing babies into adorable bundles, Sarah captures pictures of the peaceful infants as a beautiful sentimental keepsake for their parents.

Sarah explained to Peter and Emily that taking pictures of newborn babies can be notoriously difficult. However, she has cultivated an unorthodox technique that relaxes them and allows her to take perfect pictures with ease. Having studied Professional Portraiture at Central Saint Martins, Sarah was able to develop and hone a distinct portrait

style that allows her to capture a newborn's personality in a beautifully serene way.

Commenting on the parenting campaign Peter Andre says:
"It was amazing to meet Sarah and to see how she has managed to achieve the impossible. It's truly fascinating the results that come from her super power. Not only can she get babies to sleep in under five minutes but she also takes beautiful pictures too!"

For further information on Sarah's stunning photographs,
see www.peagreenboatphotography.co.uk

COLOURS (FUN)DRAISING FASHION SHOWS....

LADIES FASHION SHOW & POP UP SHOP

Tuesday 25th April 2017

Doors open 7pm, show starts 7.30pm

CLIFTON-UPTON-TEME VILLAGE HALL

Hope Lane, Clifton-Upon-Teme, WR6 6ND

Tickets: £6

Thank you for your support

AT LEAST 50% OFF EX HIGH STREET FASHION

PAYMENT BY CASH OR CHEQUE

Charity raffle with fabulous prizes to be won on the night

ST. KENELM'S PASTORAL CARE GROUP

Following the retirement of the Rev. John Sumner and to ensure the continuity of pastoral care in the parish, St. Kenelm's PCC have formed a pastoral care group.

The group is there for anyone who feels they could benefit from some friendship and support, caring for the bereaved, visiting those who are sick, helping to ease the sense of loneliness, or just chatting over a cup of tea.

If at any time you feel we can help, please contact Patricia Snelling (strict boundaries of confidentiality have been established within the group).

Patricia Snelling

Tel: 01886 812 443.

Email: patricia.snelling@btinternet.com

JEREMY MASSEY

Qualified Electrician



Registered
Electrician
– BS7671

- ✓ Household Electrical work
- ✓ Fast, Reliable & Friendly
- ✓ Very high standards met
- ✓ Inspection & Testing

Contact: 01886 888493

West Wind Counselling

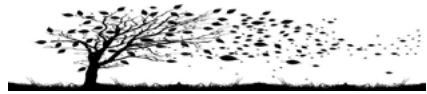

Sarah Jeffery MBACP Sapey Common Worcs WR6

For help and support
with emotional pain or distress
including:

- depression, stress, anger or anxiety
- bereavement, loss, setbacks, grief
- low confidence or self-esteem
- relationship difficulties or other troubles

T: 07432 078087

E: westwindcounselling@gmail.com

W: www.west-wind-counselling.co.uk

Please call or email me for
a first confidential discussion.

I look forward to hearing from you.

"It was such a relief to find someone to talk to, who understands and can help me to find my way. I would recommend counselling with Sarah to anyone who is struggling to cope." (Client RP)



Jason Edwards

Window Cleaning, Guttering and Solar Panels

Edwards Cleaning Services
19 York Road Bromyard

01885 485955

07723 314506

jason_ecs@btinternet.com

THE MANOR ARMS

ABBERLEY

Open 12pm -11pm Every Day

Call 01299 890300



A beautifully refurbished traditional village pub with locally sourced fresh food and ales.

Our Head Chef sources top quality local ingredients to create traditional dishes and exciting specials.

Overnight stays in our beautiful rooms, available this Autumn!

You and your guests can be sure of a warm welcome, we look forward to seeing you soon.

Free function room available for local clubs, meetings, special events and parties.

The Manor Arms Inn, Abberley Village, Worcestershire WR6 6BN

www.themanorarms.co.uk

Follow us on Facebook and Twitter for news and events.



The Manor Arms Inn Abberley



ManorArmsInn

A. R. VERRY

PLUMBING AND HEATING

Commercial and domestic oil fired installations and servicing, including Agas and Rayburns

01886 853023

- T.V. •Video •Audio
- Electronic Repairs
- Microwave Ovens

DAVE PARKER

01885 410711
Mobile 07790 423158

Prompt efficient service at competitive rates

Hilda Webb

BSc, QTS, AMBDA

MATHS TUITION - ALL LEVELS
UP TO GCSE GRADE

SPECIALIST TUITION FOR
DYSCALCULIA & DYSLEXIA

01886 812223

THE OLD SCHOOL, SHELSLEY BEAUCHAMP WR6 6RA

C.L. GIBBS BUILDERS

EXTENSIONS • ALTERATIONS
PLASTERING • UPVC WINDOWS
ROOFING • TILING • LANDSCAPING
FASCIAS • GUTTERING • STONE WORK

For all types of building work call your local family builder for advice and free estimate

01886 812 450
07905 396 971



STOURPORT WHOLESALE CARPETS

SUPPLIERS OF DOMESTIC & CONTRACT FLOORING

CARPET AT WHOLESALE PRICES

LUXURY FLOORING FOR ALL AREAS
CARPETS SUPPLIED AND FITTED FROM TOP MANUFACTURERS
FITTING BY OUR OWN EXPERIENCED FITTERS
BANKRUPT STOCK AVAILABLE
COMPETITIVE PRICING WITH A PERSONAL TOUCH
SPECIALISTS IN STAIR RUNNERS AND RODS
FAST AND FRIENDLY SERVICE
FOR A FREE ESTIMATE WITHOUT OBLIGATION
PENSAX 01299 666400

PHIL GRAY

Dairyman / Newsagent

*National...Daily...Sunday & Local Papers
...Magazines...All Milk...
...Dairy Products...Eggs...Soft Drinks
...& Waters etc.*

Let your Milkman do the Walking
Phone & Fax: 01584 881385

Blacksmith of Worcester

Distinctive Wrought Ironworks

Bespoke garden furniture, gates, railings,
firegrates/guards, curtain rails & gifts.

Architectural steelwork and restoration.

www.blacksmithofworcester.co.uk Tel: 07969 071847



HUNTLANDS FARM BED & BREAKFAST AND UPHOLSTERY

www.huntlandsfarm.co.uk

Tel: 01886 821955 / 07828 286360

OFFERS:

upholstery classes • upholstery commissions
en suite b&b accommodation • wedding venue
all in an idyllic, rural setting on a working farm.
And a self-catering, 6 bedroom farmhouse on an
adjacent farm, www.moorhallfarm.co.uk

*Your hosts, Lucy, a custom upholsterer and
Stephen, a passionate cook, guarantee you a comfy
stay with freshly prepared, local food to enjoy.*

MARTLEY OSTEOPATHIC CLINIC

Osteopathic treatment
for infants to adults
including cranial techniques

01886 889 002

Lynette Topham

BSc (Hons) Ost
Registered Osteopath

4a Hope House
Farm Barns
Martley WR6 6QF



**Partytastic
ENTERTAINMENT**



Now covering the Teme Valley!

Children's Party Entertainment

- Birthday • Christenings
- Weddings • Events

01886 812421

www.PartytasticEntertainment.co.uk

HAYWOOD BUILDING CONTRACTORS

ROXPOLE FARM, ROXPOLE LANE,
THORNBURY, HEREFORDSHIRE, HR7 4NN
TEL : 01885 410670 Mob : 07740 374 783

E-mail Nick.p.h@btinternet.com
Haywoodbuildingcontractors@gmail.com
NHBC Registered. CITB Vat 765242818

Long established Building Contractors specialising
in General building works from Roofing, New builds,
extensions through to Conversions, Listed Buildings
and Heritage work.

Charity number: 1056248



Monday-Friday
9am-3.15pm
Ages 2-5



Forest School Sessions

Full & Half Days Available
Indoor & Outdoor Facilities Available
ALSO !

Breakfast Club 8am-9am
After School Club 3.15pm-6pm
Ages 2-13



Graduate Leader

Martley CoE Primary School
Martley Worcester WR6 6TJ
01886 889127



www.martleypreschool.co.uk

Ombersley Family Dental Practice

MRS ANDY WRIGHT B.D.S. (EDIN)

A friendly private practice specializing in preventive dental care for all the family in a happy relaxed atmosphere.



New patients welcome

Cosmetic treatments including tooth whitening

Sports gum-shields for all ages in various colours and designs

Same day emergency appointments

Large car park

Tel: 01905 621881

**RACKS LANE, OMBERSLEY,
NR DROITWICH, WORCS. WR9 0EN
www.ombersleyfamilydental.co.uk**



K.B. CATERING

**TAILOR MADE QUALITY MENUS
FOR ALL YOUR CATERING NEEDS**

KIT BAMFORD

Based at The Birche, Shelsley Beauchamp, a special venue with unique ambience for wedding ceremonies and other celebrations, as well as other outside catering requirements, please call me on:

01886 812251 or 07801 699597 or 01905 345200

Email: kibamford@live.co.uk

**SERVICED OFFICES AND WORKSHOPS
AVAILABLE ON FLEXIBLE
MONTHLY TERMS
ALSO SMALL INDUSTRIAL UNITS**

www.maylite.co.uk

Please contact Kate Shrubb on
01886 888455 for more details

MAYLITE Business Centre

Maylite Trading Estate, Martley WR6 6PQ

Tipton Hall Riding School

Riding lessons-for all ages and abilities.

Hacking-through wonderful countryside.

Horse Livery-small friendly yard.



Roger Benbow
BHS&I Reg. Instructor

Phone: 01885 488791
mobile: 07792 358741
www.tiptonhallridingschool.com



Clifton-upon-Teme

Early Years Centre

**Offering quality childcare
and
pre-school education
For 0-5 year olds**

**Open 7.30am – 6.00pm
Experienced qualified staff
Flexible hours
Ofsted Registered
Nursery Education Grants available**

**Also offering job opportunities for
professional, committed staff
looking for support in their
career development.**

For further details,
please telephone the Manager
at the Centre 01886 812380
The Village, Clifton-upon-Teme,
Worcester WR6 6DE.

HAINES HEATING & PLUMBING

**A Friendly local service
Call: 07534 700 932**

All aspects covered from dripping taps
to full heating install.

Office: 01886 812639
Email: alex@haines4heating.co.uk
20 Saxon Close, Clifton upon Teme, WR6 6DI
www.ahainesheating.co.uk



GREAT WITLEY ART GROUP

Are you looking for somewhere to paint on a regular basis? Then why not join our art group?

New members are always welcome at this local, informal and friendly art group. We meet on Wednesday afternoons from 1.30pm to 4pm at Great Witley village hall from September to May. During June and July we paint outdoors at different locations.

Each week there is a still life to paint or you can bring something of your own. There is no formal tuition but there is always someone on hand to offer advice and help.

Membership is only £25 a year, so why not come and join us. For further information please ring Lyn on 01886 812 582.

THE SHELSLEYS' GARDENING CLUB

The next meeting will be held on Wednesday 12 April in Clifton Village Hall at 7.30pm.

This month we welcome back Brian Draper who is so well known to us for his entertaining and informative talks on the landscape and buildings of our valley.

He is talking this time about the river Teme, its wildlife and much more besides.

Do join us for a wonderful evening.

LETTERS TO THE EDITOR...

Dear Editor,

We planted a small wood over 20 years ago at Hill Farm on the edge of Clifton Parish and it became a regular route for walkers and playground for children. I was glad people enjoyed the facility, although the footpath is only across one end.

But, last autumn I picked up a large amount of rubbish, mostly drink cans. This year I needed to inspect the trees etc. I was very shocked and, am very sad to say, there has now been a lot more damage, cutting back of bushes etc., and a greatly increased amount of litter. It never used to be like that.

Where are the parents of the children, the dog poo leavers, the fence breakers? Now, in order to protect the wildlife and the nature of the

wood, I appeal to those who appreciate the countryside to let us know if they see bad behaviour.

Please take rubbish home!

Sally Lidsey

Dear Editor,

I wonder if any of Clifton parish residents are aware of the car parking restrictions governing the car park by the pavilion in Pound Lane belonging, evidently, to the Parish Council?

I have on two occasions been asked if I am able to give permission to visitors/tourists to park on this land. I was a bit taken aback at first, until a ramblers' leader pointed out to me a notice on the 'BP' building which says 'No Parking Without Permission' and commented: "Seems we are not welcome". I was unable to help, of course. I also agree it is not very welcoming, and not at all helpful to anyone arriving to enjoy a few hours around our village.

Surely some explanation is needed, either indicating how visitors can obtain permission to park or where else they should park a vehicle whilst visiting the shop and generally taking a look around. The church has no car park and the school seems to be the main user.

Brian Knibbs

MOTORBIKE SERVICING FROM CENTRAL GARAGE MARTLEY

Nick Bradley from Central Garage Martley updates TT and its readers on their latest venture...

"The garage team are all motorbike enthusiasts" reports Nick, "so we have been having a major clear out to make room for our new motorbike department. The new bike lift arrived last week and so we are ready for action, and look forward to offering motorbike servicing as well as motorbike MOT's.



The new motorbike servicing team at Central Garage Martley

There are many motorbike enthusiasts in the area and we hope to be able to provide them with a local, competitive facility for all their motorbike needs."



Ongoing improvements will see work to the frontage and down the side of the garage during the Easter period.
Please contact us on 01886 888 710 to book a service, MOT, or just for a chat.

HARVEY'S FARM AND COUNTRY STORE

Following the retirement of the Eric Firkins farm supplies team, Matthew Harvey has taken over the premises at St. Michael's Farm, Stourport Road, Great Witley, WR6 6JB and set up 'Harvey's Farm and Country Store'.

This is a new and exciting venture for Matthew and the store already looks fabulous, with great supplies for farm, equine and pets, fresh produce, solid fuels and much more! And if you can't find what you are looking for, Matthew will do his best to source it for you.

Opening hours are Mon – Sat 9am – 5.30pm and Sunday 10am – 4pm.
Do pop in for a browse and see what we can offer.

Tel: 01299 890 444, www.harveysfarmandcountrystore.co.uk.



CLIFTON PARISH COUNCIL MINUTES

Minutes of the Ordinary Meeting of Clifton upon Teme Parish Council held on 2nd February 2017, for inclusion in the Teme Triangle. Excerpts from the Minutes provided by Clifton upon Teme Parish Council.

The complete version of the Approved Minutes can be found on the Parish Council

website: <http://clifton-upon-teme-pc.org.uk/> . If you would prefer the PC to email a copy of the unabridged Minutes to you each month please let one of the Parish Councillors or Clerk have your details and email address.

Democratic Period/Question Time

Matters included: query in relation to donations; highways matters.

Minutes of Previous Meetings of the Council

Minutes of the Ordinary Meeting of Clifton upon Teme Parish Council held on 5th January 2017 were approved (MN/HW) and signed by the Chairman as a correct record.

To receive the report of Worcestershire County Councillor (WCC) Ken Pollock - For Information. CCllr Pollock had conveyed his apologies for absence from the meeting.

To receive the report of Malvern Hills District Councillor (MHDC) Caroline Palethorpe – For Information. DCllr Palethorpe had conveyed her apologies for absence from the meeting and provided an email report circulated to Members.

Planning

Members noted that Kempsey Parish Council had submitted its draft Neighbourhood Plan to Malvern Hills District Council.

In accordance with Regulation 16: the District Council would like to invite comments from organisations and individuals on Kempsey's draft Neighbourhood Plan.

Update on queries relating to planning matters – courtesy of DCllr Palethorpe.

Highways and Byways

Lengthsman: Members noted the Lengthsman's report submitted via the Clerk Doug Fouling: Members and residents were encouraged to respond to MHDC's consultation re Public Space Protection Order.

New Issues: car parking opposite junction on main; MHDC were prioritising the road sweeper visit to Clifton upon Teme).

Finance

Bank Reconciliation; Members noted the submitted report.

Members noted that no income had been received since the January meeting.

Payments to be made in respect of outstanding invoices and requests for payment totalling £1,651.87 were approved (WB/HW).

Defibrillator

Members noted receipt of information from Hereford and Worcester First Responders: further consideration deferred until March meeting.

Neighbourhood Development Plan Steering Group (NPSG)

Members noted a report from Cllr H Winer, Chairman of the Neighbourhood Plan Steering Group that the Regulation 16 Consultation would finish on 10th February 2017. MHDC had stated there was a shortage of Planning Inspectorate External Examiners and that consideration of Clifton upon Teme's plan would probably occur May/June and hopefully progress to final referendum June/July 2017.

Correspondence for consideration and information

Letter from PCC St. Kenelm's addressed to the Chairman and not the PC. A representative of the PCC was present at the meeting.

Members noted that the next Parish and Town Council Forum would be held on Mon 24th April 2017, 6-8.30 pm.

Members noted WCC's next Local Transport Plan was available on line and is open to consultation until 17th March 2017: details at www.worcestershire.gov.uk/LTP.

SERVICING & REPAIR
ALL TYPES OF
GARDEN MACHINERY



BRIAN BUTLER

Clifton-on-Teme
07929 014804 Daytime
01886 812538 Evening

COLLECTION and DELIVERY

**Nick
Champion**

**Auctioneer
Valuer
Land &
Estate
Agent**

F N A E A , F N A V A

Auction and Rural Property Specialist
providing professional, independent
property marketing and acquisition
throughout Worcestershire,
Herefordshire and Shropshire.



16 Teme Street
Tenbury Wells
Worcestershire
WR15 8BA

T: 01584 810555 • F: 01584 810888

E: nick@nickchampion.co.uk

www.nickchampion.co.uk



PC Troubles?

- PC problems solved
- Broadband connection set-up
- Home network set-up
- Printer and camera problems solved
- Website design service
- Basic PC training at home



*For friendly and local advice and to
book a free consultation contact*

Bernadette Higgins on 07813 302 504

or e-mail: apctrouble@gmail.com

LUXURY CATTERY

Call Lesley on 01886 821154

- ✦ New luxury Cattery set in beautiful open countryside. Run by genuine cat lover.
- ✦ Fully Licensed and Insured.
- ✦ All chalets have heated bedrooms and spacious play runs.
- ✦ Special needs and diets catered for.



Kitty's Cattery

Coronation Cottage, Broadwas (Nr. Martley), Worcester, WR6 5NT
www.kittycattery.co.uk kittycattery@hotmail.co.uk

TAYLORS
**CONSERVATORY
CARE**

22 Saxon Close
Clifton upon Teme
Worcester WR6 6DL



Mobile: 07801 281821

Tel: 01886 812424

Fax: 01886 812954

Sales • Service • Repair

SUPPLY • INSTALLATION • AFTER SALES CARE • RE-ROOFING

We supply and fit:

Aluminium Windows and Doors • uPVC Windows and Doors
Hardwood and Softwood Windows and Doors
Conservatories in Hardwood / uPVC / Aluminium

PILKINGTON APPROVED INSTALLERS

Agents for Compton Garages & Alton Greenhouses

Please phone for Free Quotation • Fence Registration No. 18796



RED KITE Pest Control



&
Wildlife Management

Combining Tradition and Innovation

For all your local Pest Control requirements
Flexible Contracts ~ Individual Treatments
BPCA and NPTA Qualified

All **INSECT** Pests
All **RODENT** Pests
All **WILDLIFE** Pests

Specialized Trapping service
Pest Prevention and Proofing
Cleansing, Decontamination, Disinfection

Free Advice
Free no obligation Quotations

Telephone Andy Staples on:
07977 044987 / 01886 832730

TVA

TEME VALLEY ACCOUNTS

Bookkeeping VAT
PAYE Sage Accounting
Tax Returns Draft Accounts

Contact: Claire on
Tel: 01584 881708 or 07731 010099
Email: Claire.tva-accounts@outlook.com

Party / Business / Reception / Function

CLIFTON VILLAGE HALL

Three meeting rooms (2 – 120 people)
Modern, well equipped kitchen
with crockery, glasses etc.
Good parking in central location

**Bookings: 01886-812464 / 812238/
812969 / 812335 or
hallshire.com**



FISHER GERMAN

**Fisher German (now incorporating Halls Midlands)
provide a full range of professional services including
rural property management, renewable energy, commercial,
planning & building consultancy and property agency.**

For professional and confidential advice please call 01905 728444.



Anthony Champion
07974 398854



Tom Dennes
07587 033061



Christian Sanders
07799 697791



Stuart Flint
07501 720422

fishergerman.co.uk

S H E L S L E Y

VILLAGE HALL FOR HIRE

Set in beautiful surroundings
(with french windows leading onto terrace)

Close to the river and hillclimb
Well equipped kitchen • Bar available
Ideal for meetings, dances, parties etc.

VERY REASONABLE RATES

Contact for bookings

Carol 01886 812180
carolsmith321@outlook.com



Make Pure Thyme your Time
Reflexology, Massage,
Aromatherapy, manicures
and pedicures.

Treatments carried out in the beautiful
Teme Valley setting of Pitlands Farm,
Clifton-upon-Teme.

Please enquire about gift vouchers,
home visits and pamper parties.

Julia Haywood

01886 812623/ 07964 176747

info@purethyme.co.uk

www.purethyme.co.uk



Follow us on Twitter and Facebook



Paul the Painter

Professional painter & decorator
in Clifton-upon-Teme

Interior & exterior, from a single room to a whole house

Tel 01886 812168 / 07759 298754
E-mail paulthepainter23@msn.com

BED & BREAKFAST

Accommodation at Frith Common
in the scenic Teme Valley

Tel: 01584 881190
marionmorris20@gmail.com
www.temevalleybandb.co.uk



FOR ALL YOUR HOME IMPROVEMENTS

Visit our website

www.pinnaclebuilders.co.uk

01886 822121 or 0779 256 0716



ANDREW JELLEY OPTICIANS

18 Teme Street Tenbury Wells

01584 811445



www.andrewjelleyopticians.co.uk



*Park-up Clinic at
Estate Country Feeds,
Martley WR6 6PQ*

*Also new facilities for
surgical procedures*

Contact: Juliet Twinberrow
Tel: 01886 821408 Mob: 07772 799754
Email: info@housevet.co.uk
www.housevet.co.uk

LIZ WHITTAKER
Lady driver: Mercedes E-Class:



Airport/Seaport • Hotel Transfers • School Runs
Business/Corporate • Long & Short Journeys
7 seater available • Competitive Prices

07814 006179

A COMPLETE SHOPPING EXPERIENCE @ MILL FARM, STANFORD BRIDGE



Here for all your everyday needs: Anstey's cheeses, bread from Swifts Bakery, milk and cream from Bartonsham Farm and newspapers at the weekend; as well as all your household essentials!

Opening Times:

Mon – Fri 09.00 – 18.00
Saturday 09.00 – 17.00
Sunday 09.00 – 13.00

Telephone: 01886 853 596



A warm welcome and a glowing fire awaits you at The Den. Just perfect for a catch up with friends over coffee and cake or a more relaxed lunch with a glass of something nice!

We can host your special celebration too – bookings by arrangement.

Opening Times:

Tuesday - Saturday 9.00 to 16.00

Telephone: 01886 853 800



Rare Breed / Free Range
Beef, Lamb & Chicken
Selection of Local Game

Tel: 01886 853 212
Mbl: 07818 278934



INTERIOR DESIGN
CURTAIN MAKING
SOFT FURNISHINGS
LUXURY GIFTS
LADIES FASHION

MILL FARM, STANFORD BRIDGE
01886 853336
www.willowandwells.co.uk
Tues to Sat 9.00 - 3.00pm

**SUPPORT YOUR LOCAL
SHOPS AT MILL FARM
& ENJOY SHOPPING
FOR QUALITY GOODS
FROM PEOPLE THAT ARE
PASSIONATE ABOUT
PROVIDING A QUALITY
LOCAL SERVICE**

the snug
beauty & therapies

revitalise & relax at mill farm
stanford bridge WR6 6SG

01886 853296
07989 529215

please call for an appointment

latest technology in non-surgical facelift
oxygen facials & glycopeels

phone us to book a complimentary demo

THE SHELSLEYS' PARISH COUNCIL MINUTES

Draft Abbreviated Minutes of The Shelsleys Parish Council Meeting held on March 7th 2017.

Present: Present: (Chairman)Mr W Sutherland, Mrs C Warren, Mr D Bates, Mr J Stinton, Mr B Hart and Mr D Styles.

In Attendance: County Councillor Dr Pollock the Clerk.

Apologies: District Councillor Mrs Caroline Palethorpe, Mr C Roberts and Mr M Whitefoot

Declaration of Interest:

Councillors Bates and Stinton for Village Hall item 13.

Minutes: The minutes of January 10th 2017 were proposed and seconded and signed as a true record.

Public Question Time: none.

District Councillor's report and County Councillor's Report: These are available in full on the website.

Broadband: Prior to the meeting S Ashton from WCC had informed the clerk there was no update on BT's re-evaluation for providing the Shelsleys' with Superfast Broadband. There is however a newly published Superfast Broadband newsletter with up to date information. It was agreed that each councillor will contact local residents to gain their opinion and permission to forward details to BT and WCC in order to put pressure on providing a Superfast Broadband service. Harriett Baldwin MP will also be written to.

Highways, Footpaths and Lengthsman: The Lengthsman will be asked to weed and tidy New Mill Bridge. Councillors inspected and agreed the worksheet for February.

B 4203 Accidents. Three accidents were reported. It is thought they were due to excessive speed and not the road surface. One between JW Lane and Stanford Village Hall, one near Cheltry Cottages and one by Bird's Green.

The newly painted and renovated railings at New Mill bridge have been repaired.

Wall damaged by contractors. This is not considered to be a Parish Council matter but in order to facilitate the enquiry the clerk will contact Highways.

The Village Hall: Discussion of possible futures for the Village Hall was deferred until May 9th.

Planning: There were no current planning applications to discuss. It was agreed that there would not be a planning group but that members

would respond to applications between meetings via the clerk in a more effective manner.

Clerk's report on urgent decisions. 17/00037/FUL Walcroft Farm erection of barn. The Clerk in consultation with the councillors recommended approval.

Village Clean Up: There is a large amount of litter within the parish and it is some time since the last litter pick. Councillors are of the opinion that MHDC should clear litter and the Clerk will contact MHDC to enquire.

Grants and Donations: One request was received from the Nora Parsons Day Centre. £200 was agreed.

Finance: Payments agreed were: Clerk's salary and expenses. Lengthman's invoice. HMRC Monies received from WCC in respect of repayment for Lengthsman £380.00.

It was agreed to approach Lloyds Bank to enquire about moving the bank account.

Correspondence and Consultations: All items were either emailed to councilors or were available to view at the meeting. No comments on consultations were recorded.

Village Hall Management Committee: A list of maintenance works and fund raising dates to pay for them was presented to the council. A burglar alarm is to be fitted to the hall.

Councillors' Reports and items for future agenda: Pard House Lane. Road condition and excess water across it to be reported to Highways. Councillors would like a site meeting to discuss the problem with Highways. Highways – to be asked about road sweeping.

CALC: Training details are circulated together with all CALC correspondence as per the update received weekly.

Annual Parish Meeting: The meeting will be held at 7pm in the Village Hall to be followed by the Annual Meeting of the Parish Council. The meeting concluded at 8.25. The date of the next meeting: May 9th 2017 at 7pm.

To view the minutes and agenda online go to the WCC website and look at The Shelsleys.

<http://e-services.worcestershire.gov.uk/myparish/>

Jan Speyer Clerk 01886 812 444.

J & S Trade Supplies



**TRADE
SUPPLIES**

Haven Nurseries
Bank Road
Little Witley
Nr Worcester
WR6 6LR

Tel: 07966-804007
Tel/Fax: 01886-888024
VAT No: 824 6536 21

Partners: JT Bull & SR Bull

Suppliers and Installers of:

Aluminium Windows
Aluminium Bi-Folding Doors
Hardwood and Softwood Bespoke Timber Windows,
Doors and Conservatories including
Grade I and Grade II listed
Secondary Glazing and Replacement Sealed Glass Units
UPVC Windows, Doors and Conservatories
Garage Doors, Fascia and Soffits
We now also specialise in small building projects including
carpentry and joinery

**PLEASE CALL FOR A FREE NO
OBLIGATION QUOTATION**

BILLS GARDEN GATES AND TIMBER PRODUCTS

- Garden Furniture
- Log Stores
- Chicken Runs
- Aviaries



- Storage
- Decking
- Fences
- Your Choice

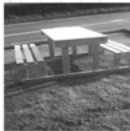

...and more made to order locally from FSC treated or untreated timber. Bespoke and renovations also undertaken

For more information contact Bill

- Tel: 07580 274999
- Great Witley 01299 896681
- Website: www.billsgardengates.co.uk
- Email: billsgardengates@btinternet.com



www.facebook.com/billsgardengates

COLIN GRIFFITHS

GROUNDWORKS CONTRACTOR

MARTLEY, WORCESTERSHIRE

"A Business
built on
a solid
foundation"

Main Sewer Connections
Septic Tanks
Foundations to D.P.C.
Concrete & Tarmacing
Site Clearance
Foul & Storm Drainage etc.

For all your
private &
industrial
groundworks

For a personal and efficient service
please contact Colin on,

TEL. 01886 821283 MOB. 07836 772501

Providing High Quality
HomeCare

Eclipse HomeCare
making a difference

Excellent Care from Local People

JOBS

"Caring for the most
rewarding job"
Call Shelley for a chat
07890 250 839



2015 & 2016
Top Agency in
Worcestershire

Voted by homecare.co.uk



- We have a full range of hourly, daily & live in services
- Specialists in Dementia, MS & Alzheimer's care
- Longstanding teams of dedicated local caregivers
- Excellent reputation with Private Clients, Worcester County Council and CQC (Care Quality Commission)

Eclipse Homecare has been operating in this area for almost 10 years and is an Award winning local business. Speak to us today to find out more about how we can help.

www.eclipsehomecare.co.uk

Worcester	Malvern	Kidderminster	Bromsgrove	Teme Valley
01905 641 070	01684 869 432	01562 535 420	01527 573 949	01584 812 594

LEE JAMES CARPENTRY & JOINERY

Qualified and experienced in all aspects of carpentry

- Kitchens supplied and fitted
- Roofing
- 1st and 2nd Fix
- Renovations – old & new
- Oak timber frames
- Plastic fascia & soffits
- Loft conversions
- Doors & windows

Quality and Satisfaction Guaranteed

For free quotes, competitive prices and a professional service phone:

**(01886) 821151
07779 073870**

Chimney Sweep

Andy Johnson

- Certificate issued
- Weekend/Evening sweeps available
- Traditional brush/Power sweep



01886 821933 / 07798 790913



adrianmackwell AUCTIONEER & VALUER

m 07554 004028 t 01886 812575 e amackwell@gmail.com

Custard Cottage, Clifton on Teme, Worcestershire, WR6 6EW

Specialist valuations of Antiques,
Fine Art and House contents for:

Probate/Inheritance tax,
Sale by Auction, Marital Separation
Sales by auction arranged
House clearance service available

www.adrianmackwell.com

PROBATE/INHERITANCE TAX

"Sympathetic and straightforward"

CLEARANCE
"Thorough and efficient"

AUCTION

"Honest and approachable"

INSURANCE
"Clarity and discretion"

www.adrianmackwell.com

LOCAL PILATES CLASSES EVERY DAY

including Whitbourne, Martley and
Hanley Broadheath on Tuesday's

Please contact **Sue Bratton** for more
details or to book a place **07974 343609**
or sue-bratton@tiscali.co.uk



Beautiful, fragrant, locally grown
floral arrangements for all occasions
kate@shelsleyherbsflowers.co.uk
01886 812184 07887 706147

**SERVICING OF
AGA...
RAYBURN...
OIL FIRED STOVES...
CENTRAL HEATING
BOILERS**

MIKE TINGEY
OFTEC ASSESSED PROFESSIONAL
SERVICE ENGINEER

Fully insured

Tel: 07974 983 133

Email: mike.tingey@zen.co.uk

CLIFTON FRIENDSHIP CLUB

Will be holding a coffee morning
at the home of Marie and Eddie Thompson
16 The Village, on Saturday 20th May
between 10am and 12 noon

CLIFTON UPON TEME W.I.

Our next meeting will be held on Tuesday 11th April at 7.30pm in the
Village Hall, Hope Lane.

The evening will take the form of a 'Corn Dolly Making Workshop'
with David Packwood.

Visitors are always welcome, so join us for a crafty evening
and see what else we can offer.

Further details from Beth on 01886 812 464 or
Martine on 01886 812 830.

BLUEBELL CROSS-COUNTRY FUN RIDE

Wichenford, WR6 6XY (Near Martley, next to Wichenford Church)

for Midlands Air Ambulance, St Richards Hospice & local charities

Sunday 7th May 2017

ALSO the following weekend 13/14th May
Strictly by appointment only, please ring/email

First Entries at 10.00am
(last entries 1pm)

*Start From the field next to the church,
opposite Wichenford Dovecote & Court, WR6 6XY*

11 miles pleasure ride through bluebell woods and fields, many optional
shortcuts, no roadwork, lots of optional jumps of various heights and sizes

Riders take part entirely at their own risk: the organizers accept no liability
whatsoever for damage to persons, horses, or property whilst on the
premises, or taking part in the ride. Riders must have insurance and valid
Horse passports Hard Hats and adequate protection obligatory.
Dogs strictly on leads at all times.

First Aid * Vet and doctor on call * WC's
Teas / Refreshments, buns, cakes, etc on sale

Entries on the day:
Riders: Adults £16 Children (under 12) £12
Walkers: £5 (We encourage walkers too!)
Rosettes for the Bluebell Ride @ £1 each

Contact Enquiries: gblwichenford@aol.com
Mobile: 07767 788 273 / 01886 888 678

SHELSLEY VILLAGE HALL 100 CLUB

Shelsley Village Hall are starting up a 100 club. £1 per number. Drawn at Committee meetings. Winners are posted in the Teme Triangle. Contact Carol if interested on 01886 812 180.

SHELSLEY PRAYER GROUP & FOOD BANK

Please note, a small group of Ecumenical members meet in All Saints Church each Tuesday evening for a short period of prayer. If you have a prayer need there is a box for confidential prayers and a prayer tree for general prayers. Please feel free to put your prayers in either place and we will include them on a Tuesday.

After the success of our Reverse Advent Boxes (which will be repeated Advent 2017) we have placed a plastic box in the church, near the prayer tree for your contributions. There is a list on the lid of items most needed and this will be taken on a regular basis to the Worcester Food Bank. Generally items like tinned tomatoes, corned beef, tuna, washing up liquid etc. Your contributions will be greatly appreciated by the people who use the food bank to supplement their weekly meals.

Thanking you in anticipation,

Beryl Robson
Treasurer All Saints and St Andrews, Shelsley

CHURCH MATTERS...

Firstly may I wish you all a very Happy Easter as we prepare for the build up towards that great day and afterwards I do hope you all have a time of rest and refreshment with a holiday of some sort.

I was only pondering the other day the word Sabbath. As some of you will be aware I am on Sabbatical which is a time of study and reflection, refreshment and rest.

The idea of the Sabbath of course comes from the creation given to us in Genesis 1. On 6 days God laboured and on the 7th he rested, which became the Sabbath. This became encapsulated in the law the Torah, and was given as a commandment to Moses that we should keep the Sabbath day holy. A day set apart for God and for rest.

The Jews Sabbath is Saturday. The Christians of course have Sunday. The reason for this is tied in to the Easter story. Jesus having been crucified on the Friday, laid to rest and on the Sunday morning, the first day of the week, the disciples were to find that he had risen from

the dead. This would affect their worship and their whole lives and to distinguish themselves from the Jewish Sabbath chose their day of worship to be Sunday, the day of resurrection.

We all find ourselves in very busy lives in this day and age. However, God designed us with the need for rest, the need for Sabbath. We all need times to set aside to reflect and ponder things in life and the questions that we face.

The great news of Easter is that Jesus is alive and with us every day and we can know his risen power enabling us to face every situation. Sometimes the business of life crowds out the sense of his presence and yet he is still there.

Standing aside to have a Sabbath, a sabbatical, or as we know it as Christians a special day called Sunday, when we come to worship God at church, we are able to hear the still, small voice that God speaks to us.

Sabbath calls us to be still, to be still and know that he is God. Easter is a moment to reflect that God has come amongst us, had died for us, has risen again and stands before us in his risen power.

May he empower you in your lives each and every day.

Once again, Happy Easter and God Bless.
Revd Canon David Sherwin

LOWER SAPEY NEWS with Margaret Griffiths

This entry is being written in the middle of Lent, a time for reflection and renewal. Of course we reflect on Christ's suffering in this period, but we must also be renewed with hope for the future.

Hopefully, this dreary winter will be over very soon and we have had bursts of sunshine, when we think positive thoughts of the spring to come and rush into the gardens full of enthusiasm. This usually ends with a bad back and a time of reflection on the sofa for me!

We are still fighting a losing battle here with the moles and the squirrels. However, the many birds in the garden are starting their dawn chorus to cheer us up. We have seen a solitary Red Kite recently, so I don't know what became of his partner. A twitcher friend told me that the solitary ones are usually males, defining their new territory.

We all enjoyed our recent 'Songs of Praise' service in Harpley, arranged by Dot and the Ladies Bible Group and were delighted to welcome friends from Shelsley and Clifton. Dot is planning another one for June, so do join us then.

A personal plea here for drivers down Hollybush Lane to drive at a reasonable speed, i.e. 20-25 mph instead of using it as a race track or rat run.

A Land Rover with horse box, raced past me last week, scraping my car and narrowly missing a couple pushing a child in a buggy. The Lady driver did not stop! We residents have asked for warning notices to be put along the lane, but this has always been denied.

NOTICES

There are no flowers in the Church until Easter and Dot will be asking for the ladies to help with flowers in the Church for Easter Sunday, April 16th.

After this, Marion West will look after the flowers.

Cleaning is in the hands of Suzanne Richards for the month.

Services for April at St Bartholomew's are as follows:

- April 2nd, 10.30, Morning prayers taken by Pat Snelling
- April 9th, Palm Sunday, 10.30, Methodist service
- April 9th, Palm Sunday, 11.00, All-age worship at Laylocks
- April 16th, Easter Sunday, 10.30, Holy Communion
- April 23rd, 10.30, Circle service taken by Pat
- April 30th, 5th Sunday, A team service at Leigh

The Ladies Bible Group will meet on Tuesday April 11th at the home of Barbara Raybould.

The Mobile Library will call on Friday 21st April at 10.20 and 10.40am.

Finally, a Happy Easter to everyone, Margaret Griffiths.



Spring in the Teme Valley

CHURCH SERVICES

Services in the parishes of Clifton, Shelsley Beauchamp and Harpley April 2017

Sunday 2nd April	10.00am	Morning Prayer	St Kenelm, Clifton
	10.30am	Morning Prayer	St Bartholomew, Harpley
Monday 3rd April	10.30am	Pushchair Praise	St Kenelm, Clifton
Sunday 9th April PALM SUNDAY	10.30am	Methodist Service	St Bartholomew, Harpley
	11.00am	All Age Worship	Laylocks Garden Centre
Holy Week			
Monday 10th April	7.30pm	Compline	St Kenelm, Clifton
Tuesday 11th April	7.30pm	Compline	St Kenelm, Clifton
Wednesday 12th April	7.30pm	Compline	St Kenelm, Clifton
Thursday 13th April Maunday Thursday	7.00pm	Passover/Seder Meal	Wichenford Village Memorial Hall
Friday 14th April Good Friday	12-1pm	Devotions	St Bartholomew, Harpley
	2-3pm	Devotions	St Kenelm, Clifton
Sunday 16th April EASTER DAY			
Sunday 16th April EASTER DAY	10.00am	Easter Communion	St Kenelm, Clifton
	10.30am	Easter Communion	St Bartholomew, Harpley
	11.00am	Easter Communion	All Saints, Shelsley Beauchamp
Wed 19th April	7.30pm	Time for Time Out	St Kenelm, Clifton
Sunday 23rd April	10.30am	Circle Service	St Bartholomew, Harpley
	6.30pm	Evensong	St Kenelm, Clifton
Sunday 30th April	10.30am	WWRT Holy Communion	St Edburga, Leigh

Contact Details:

Revd Canon David Sherwin (Team Rector & Rural Dean) Tel: 01886 888664 Email: davidwin56@aol.com

Revd Anne Potter (Team Vicar) Tel: 01886 832355 Email: revannepotter@gmail.com

Churchwardens Clifton: Barbara Seeley 01886 812763 and Alana Cooper 01886 812520

Churchwarden Lower Sapay: Candy Connolly 01886 853248

Churchwarden The Shelsleys: Jane Froggatt 01886 812215

Parish Email: cliftonrectory@wwrt.org.uk **Website:** www.wwrt.org.uk

CALENDAR

April

- 1 Shelsleys' Village Hall coffee morning, 10am – 1pm
- 3 Keep Fit class, Shelsley VH 6.30 – 7.30pm
- 4 Shelsleys' Village Hall Management Committee AGM, VH 7pm
- 8 Coffee morning and Easter raffle at Nora Parsons Day Centre, Wichenford, 10.30am – 12 noon
- 9 Shelsley Hill Climb Breakfast Club, 9am – 12pm
- 6 Clifton Parish Council Meeting, VH 7.30pm
- 10 Keep Fit class, Shelsley VH 6.30 – 7.30pm
- 11 Clifton W.I.: Corn Dolly Workshop, VH 7.30pm
- 12 Shelsleys' Gardening Club meeting:
'Brian Draper - The River Teme', Clifton VH 7.30pm
- 21 Shelsley Hill Climb Members Day Season Opener, 8am – 5pm
- 24 Keep Fit class, Shelsley VH 6.30 – 7.30pm

May

- 6 Shelsleys' Village Hall coffee morning, 10am – 1pm
- 6/7 Shelsley Hill Climb Speed Into Spring, 9am – 5.30pm
- 9 Clifton W.I.: W.I. Resolutions and quiz, VH 7.30pm
- 14 Shelsley Hill Climb Breakfast Club, 9am – 12pm
- 20 Clifton Friendship Club coffee morning, 16 The Village,
10am – 12 noon



Spring in the Teme Valley

Your Local Agent since 1898

- ✔ Sale of low to high value residential property
- ✔ Expert advice given on values
- ✔ High quality marketing carried out on all properties
- ✔ Use of several websites to include Rightmove & Primelocation
- ✔ Free "no obligation" marketing appraisals
- ✔ Letting of all types of residential property
- ✔ Full Management or Let only service provided
- ✔ Sale of Agricultural, Commercial & Development property

For a more extensive range of our services visit www.gherbertbanks.co.uk



T. 01299 896 968 ghb@gherbertbanks.co.uk
F. 01299 896 981 www.gherbertbanks.co.uk
The Estate Office Hill House Great Witley Nr Worcester WR6 6JB

Partners
David G F Banks FRICS FAAV
Robert Parry FRICS FAAV
Richard G F Banks MRICS

Associate Partner &
Head of Residential Agency
Tim Gaston BA



G Herbert Banks LLP is a Limited Liability Partnership.
Registered in England & Wales.
Registered Number OC344076. Regulated by RICS.

The Village Stores

27 THE VILLAGE, CLIFTON-UPON-TEME WR6 6EN

01886 812303

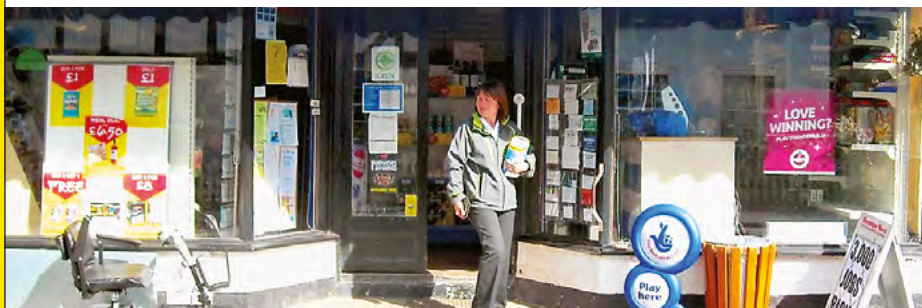

Open 7am-7pm Mon-Fri 7am-6pm Saturday 9am-12 noon Sunday

Contributions for the next (May) edition by Friday, 7th April, 2017 please.

Printed by Orphans Press of Leominster Tel: 01568 612460