

March 2017

Teme TRIANGLE

Clifton upon Teme • The Shelsleys • Lower Sapey



'Keep on running'

In this edition

- ✱ Sporting achievements
- ✱ Talented young people
- ✱ All your spring events
- ✱ Church and Parish News



www.temetriangle.net

Free to Residents



Kit Marshall off to Loch Sween



Callum Gascoigne meets a star

- EDITOR Judie Welsh:** editortemetriangle@gmail.com
- SHELSLEYS NEWS:** Judie Welsh: 01299 896555
- WEBSITE/CLIFTON NEWS:** Jerry Johns: 01886 812 304
crown.house@polperpropress.co.uk
- ADVERTISING/SPONSORSHIP:** Andrew Brazier 01886 887 898
teme.triangle@thebraziers.co.uk
- LOWER SAPEY NEWS:** Marion West 01886 853 249
marionjeanwest@googlemail.com

If you or your organisation would like to sponsor Teme Triangle please contact Andrew Brazier. The cost of TT is £7 per household per year. Donations are encouraged, to Alden's Farm, Barbers Lane, Martley, Worcester WR6 6QD (cheques made payable to Teme Triangle Community Magazine)

Opinions expressed in this publication are not necessarily those of the editorial team. We are not responsible for goods and services advertised. Your contributions may be altered or edited at the discretion of the editor of the month, and the editorial team.

Our front cover picture shows:
Naomi Highton in training for the Kilimanjaro Half Marathon

WELCOME to the March edition of our magazine.

'People' is our theme this month. However beautiful our valley it is the people that make our villages the warm, caring communities they are, and this time in TT we bring you a varied bunch of 'people' stories, beginning with some impressive young residents.

Don't forget you can keep up to date through the month by looking at our facebook page or our website www.temetriangle.net

NAOMI RUNS THE KILIMANJARO HALF MARATHON

Naomi Higton, who features on our front cover this month, grew up in Clifton upon Teme, enjoying her time at The Primary School, The Brownies and later The Chantry. At 19 she went to medical school in Newcastle and whilst there has run three half marathons for charity and the Great North Run.

This week she is to run the Kilimanjaro Half Marathon in aid of Morning Star Children's Centre in South Africa inspired by her teacher at Clifton Primary. She told us:

"This wonderful organisation tirelessly supports children and families affected by HIV/AIDS. It was my utter pleasure to visit them a few years ago and see first-hand the incredible love and care they offer to so many precious souls entering their building. It was also a wonderful opportunity to see Sarah Wilkins, my Clifton Primary School teacher now working there, she is my lifelong inspiration."

"If you would like to support this charity, and I would whole heartedly say please do!! Their website is at: <http://www.morningstar.org.za/> Or if you would like to do so via my Kilimanjaro run please visit <https://www.justgiving.com/fundraising/Naomi-Higton2>

There are others in our area undertaking charity feats this spring and they all deserve support. We would love to include your achievements on our facebook page so please send us your news.



KIT TAKES UP NEW CHALLENGE

This month we also have news from 21 years old Kit Marshall from Shelsley Beauchamp who is following his dream to live and work in Scotland near Loch Sween on the west coast. Kit went from Chantry to Hartpury Agricultural College before working for several local farmers and building his own small flock of sheep in the valley.

He told us: " I am really looking forward to the challenge, and I love it up there but I will definitely keep in touch with Teme Triangle and all my friends in the area through facebook."

YOUNG CLIFTON FOOTBALLERS SCORE

Well done to the team at Clifton Primary School who did so well in their matches this winter.

After being rearranged from October AND November, the footballers finally played their next set of league matches against Hallow and Astley schools in January. The whole team was very excited to see if they could carry on their winning run in the league.



'The first match was against Hallow and they won 5-1. Then a great match against Astley ending in a draw, 1:1. Well done to all of the players and parents who braved the cold to play and cheer them on". The next round of matches is in March.

Read the full story and all about Clifton School's other activities on [http://www.cliftonupontemepriamry.org.uk/docs/newsletters/2017-02-03 Newsletter.pdf](http://www.cliftonupontemepriamry.org.uk/docs/newsletters/2017-02-03%20Newsletter.pdf)

SCHOOLBOY RUGBY FAN'S SURPRISE RENDEZVOUS WITH FRENCH TEAM

Clifton schoolboy Callum Gascoigne has become an avid fan of French rugby since going to Sixways recently with his father Steve to watch Brive Rugby Club play against Worcester Warriors.

The fact that Callum's mother Virginie is French might just explain his initial interest, but finding himself among the Brive supporters at the match in Worcester, Callum was invited by the President of the Brive club to join the rest of the players in their dressing room at the end of the game.

To Callum's delight, he was photographed (*pic*) with one of the Brive star players, 6ft 4in loose forward Fabien Sanconnie, hotly tipped to be selected for the French national squad.



JOHN THACKER'S GRANDSON WINS TOP POETRY PRIZE

News this month also from Bristol University student Jack Thacker, grandson of John Thacker (*Memories of a Herefordshire Farmer*), who has won the prestigious Charles Causley Poetry Competition for a poem inspired by one of the tracks of his grandfather's popular double audio CD.

John's *Memories of a Herefordshire Farmer*, based on his life at Poswick Farm at Upper Sapey, include an account of loading a bull into a lorry at the farm in 1942. "We were trying to load the huge bull into Bill Griffith's lorry," says John, who was aged 17 at the time. "I remember pulling on the bull's nose ring and getting him to go up. I wasn't afraid; when you're that age you're not afraid, are you?"

Jack Thatcher, whose father Willie now farms at Poswick, grew up on the farm. He receives a £2,000 prize and an invitation to stay for a week at Charles Causley's former home in Cornwall, during his centenary year (Causley was born in 1917).

He is also due to take up the post of Resident Poet at Reading Rural Museum in the autumn after graduating from Bristol.



NIC SPROSON opticians

52 Barbourne Road, Worcester WR1 1JA

*Professional Eye Care
Exceptional Eyewear*

Contact Lens Specialists
Saturday and Evening Appointments
Patient Car Park

Tel: 01905 27327

www.nicsprosontheoptician.co.uk

SEASONED HARDWOOD FIREWOOD

CUT & SPLIT TO REQUIRED SIZE

Delivered in 1.2 metre bags with crane vehicle

NO STACKING -

NO MESS -

NO PROBLEMS

Contact David 07866 441154



REDCABIN COMPUTERS

Friendly and efficient service for your home
&

Business computer system

New & used computers

Upgrades

Software

Hardware

Wired & Wireless Networking

Broadband help and setup

01885 483 839

01547 530 271

07973 358 124

sales@redcabin.net

A WOMAN'S TOUCH!



LADY DECORATORS

PAINTING, WALLPAPERING
TILING (WALLS & FLOORS)
INTERIOR DESIGN & ADVICE

CLAIRE LENNARD

01886 889099 ~ 07710 469427

THE OAST HOUSE, MARTLEY, WR6 6QB

SOFT FURNISHINGS

by Tracey Birks

Tel: 01886 812583

Bespoke Handmade Curtains, Blinds, and Roller
Blinds designed for you and your home.

Measuring and Fitting Service Included.

Handmade lampshades made to order
in your choice of fabric.



MINDFULNESS & MEDITATION

Short courses introducing beginners to the
meaning and practice of mindfulness &
mediation. For more information

Contact Nicky: localyoga@aol.com

07749 176 091



A.M. JONES

*Harpley Works
Clifton-on-Teme*

- MOT Repairs
- Servicing
- Accident Repairs
- Tyres
- Batteries
- Exhausts

Tel/Fax: 01886 853 530

Mobile: 07970000881

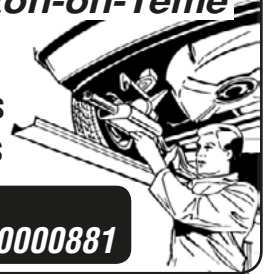

WORCESTERSHIRE WILLS

Est. 2013
Clare Burden

MEMBER OF THE INSTITUTE OF
PROFESSIONAL WILL WRITERS

SPECIALISING IN WILL DRAFTING AND
POWERS OF ATTORNEY

APPROACHABLE AND FRIENDLY

COMPETITIVE RATES

FULLY CRB CHECKED

HOME VISITS AND EVENINGS IF REQUIRED

Practising as a successful family lawyer for 8 years until taking time off to have a family, Clare has now set up her own company providing private client services.

To arrange a friendly and confidential consultation,
Contact Clare Burden

T. 01299 879826

M. 07855 350245

**E. clare@worcestershireswills.com
worcestershireswills.com**

Professional Dog
Walking
& PetCare Services.



www.petsadventures.com

Contact Ruth on: 07736151130 or
email: ruth@petsadventures.com

We are delighted to offer the following
services in the WR6 area:

- Professional Dog Walking
- Dog Home Boarding
- Doggy Daycare
- Pet Companion & Home Visits
- Pet Taxi Service
- Chicken & Small Animal Boarding



A. H. CALDICOTT & SONS

Funeral Directors

15 MARKET STREET,
TENBURY WELLS, WORCESTERSHIRE
TELEPHONE: 01584 810281
FAX: 01584 811420

*A family
run business
established 1919*

*Burials
Cremations
Chapel of Rest*



- Woodburning & Multifuel Stoves
- Stove Spares & Repairs
- Glass, Ropes, Bricks, Baffles, Cleaners
- Chimney Liner Kits & Flue Pipes
- Kiln Dried Logs, Kindling and Firelighters

01886 812452

www.is-stoves.co.uk

Showroom & Online Shop

Steps Farm
Clifton Upon Teme
Worcester
WR6 6EN

THE SHELSLEYS' GARDENING CLUB:

On Wednesday 8 March we welcome back Celia Davis who will be talking about Plants for Butterflies and Moths. She is extremely knowledgeable and has wonderful pictures.

On Wednesday 12 April our speaker is Brian Draper. He is well known to many of us and this time he will be telling us all about our local river Teme. As always, visitors are very welcome to our meetings now held in Clifton Village Hall at 7.30.pm.

More information from Norah Tompkinson 011299 890030

COFFEE MORNING SHELSLEY BEAUCHAMP

The Management Committee of the Shelsleys' Village Hall will host a regular coffee morning, the first Saturday of every month starting 1st April 2017. Volunteers are needed to make and donate cakes for this event.

Please contact Carol on 01886 812180 or come along to meet and make new friends and have a natter.

AGM SHELSLEYS' VILLAGE HALL MANAGEMENT COMMITTEE

The Annual General Meeting for the Shelsleys Village Hall Management Committee will be held on April 4th 2017 @ 7.00pm in the Village Hall.

Clifton-upon-Teme

Early Years Centre



QUIZ NIGHT

The Lion Inn, Clifton upon Teme

Raising money to enhance the outside play area for the children at Clifton upon Teme Early Years Centre. **Monday 13th March 2017 8pm Start**

Up to 6 people per team/£3 per person

Clifton upon Teme Early Years Centre is a registered charity.

TEME VALLEY WILDLIFE GROUP

The next meeting of the Teme Valley Wildlife Group is on Thursday March 9th 2017 when we welcome back Rosemary Winnall who will be talking about the Nature of the Wyre Forest. The meeting is at Rochford Village Hall at 7:30pm and as always it is just £2 on the door where everybody is most welcome. For up-to-date information on what wildlife is being seen in the area, or to give us your sightings visit our Facebook page. The group normally holds meetings on the second Thursday of the month. All are welcome. 01584 881397 or email zeunie@hotmail.com

Do you like company, or know of someone who might?



Nora Parsons Day Centre

NORA PARSONS DAY CENTRE, Wichenford

invites you to come and join us on Mondays, or Thursdays between 10.00am and 3.00pm.

We have many activities or we just chat over coffee and tea and we serve a hot lunch. There are occasional speakers and outings. There is a visiting hairdresser and podiatrist. If transport is an issue, volunteer drivers can collect you and take you home.

To get in touch ring 01886 888374 or just drop in we would love to see you

THE MOCKINGBIRD BALL

On the evening of Saturday June 24th 2017 a Black Tie party will take place in the grounds of Hillhampton House, near Great Witley. This very special event will celebrate what would have been Anna Wilkinson's 18th birthday and is being held to officially launch and raise funds for the charity set up as her legacy. More information from:

www.theannawilkinsonmockingbirdtrust.co.uk

Chris and Wendy Wilkinson
The Mockingbird Trust (Reg charity: 1169674)

JEREMY MASSEY

Qualified Electrician



Registered
Electrician
– BS7671

- ✓ Household Electrical work
- ✓ Fast, Reliable & Friendly
- ✓ Very high standards met
- ✓ Inspection & Testing

Contact: 01886 888493

West Wind Counselling

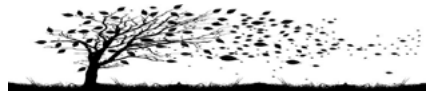

Sarah Jeffery MBACP Sapey Common Worcs WR6

For help and support
with emotional pain or distress
including:

- depression, stress, anger or anxiety
- bereavement, loss, setbacks, grief
- low confidence or self-esteem
- relationship difficulties or other troubles

T: 07432 078087

E: westwindcounselling@gmail.com

W: www.west-wind-counselling.co.uk

Please call or email me for
a first confidential discussion.

I look forward to hearing from you.

"It was such a relief to find someone to talk to, who understands and can help me to find my way. I would recommend counselling with Sarah to anyone who is struggling to cope." (Client RP)



Jason Edwards

Window Cleaning, Guttering and Solar Panels

Edwards Cleaning Services
19 York Road Bromyard

01885 485955

07723 314506

jason_ecs@btinternet.com

THE MANOR ARMS

ABBERLEY

Open 12pm -11pm Every Day

Call 01299 890300



A beautifully refurbished traditional village pub with locally sourced fresh food and ales.

Our Head Chef sources top quality local ingredients to create traditional dishes and exciting specials.

Overnight stays in our beautiful rooms, available this Autumn!

You and your guests can be sure of a warm welcome, we look forward to seeing you soon.

Free function room available for local clubs, meetings, special events and parties.

The Manor Arms Inn, Abberley Village, Worcestershire WR6 6BN

www.themanorarms.co.uk

Follow us on Facebook and Twitter for news and events.



The Manor Arms Inn Abberley



ManorArmsInn

A. R. VERRY

PLUMBING AND HEATING

Commercial and domestic oil fired installations and servicing, including Agas and Rayburns

01886 853023

- T.V. •Video •Audio
- Electronic Repairs
- Microwave Ovens

DAVE PARKER

01885 410711
Mobile 07790 423158

Prompt efficient service at competitive rates

Hilda Webb

BSc, QTS, AMBDA

MATHS TUITION - ALL LEVELS
UP TO GCSE GRADE

SPECIALIST TUITION FOR
DYSCALCULIA & DYSLEXIA

01886 812223

THE OLD SCHOOL, SHELSLEY BEAUCHAMP WR6 6RA

C.L. GIBBS BUILDERS

EXTENSIONS • ALTERATIONS
PLASTERING • UPVC WINDOWS
ROOFING • TILING • LANDSCAPING
FASCIAS • GUTTERING • STONE WORK

For all types of building work call your local family builder for advice and free estimate

01886 812 450
07905 396 971



STOURPORT WHOLESALE CARPETS

SUPPLIERS OF DOMESTIC & CONTRACT FLOORING

CARPET AT WHOLESALE PRICES

LUXURY FLOORING FOR ALL AREAS
CARPETS SUPPLIED AND FITTED FROM TOP MANUFACTURERS
FITTING BY OUR OWN EXPERIENCED FITTERS
BANKRUPT STOCK AVAILABLE
COMPETITIVE PRICING WITH A PERSONAL TOUCH
SPECIALISTS IN STAIR RUNNERS AND RODS
FAST AND FRIENDLY SERVICE
FOR A FREE ESTIMATE WITHOUT OBLIGATION
PENSAX 01299 666400

PHIL GRAY

Dairyman / Newsagent

*National...Daily...Sunday & Local Papers
...Magazines...All Milk...
...Dairy Products...Eggs...Soft Drinks
...& Waters etc.*

Let your Milkman do the Walking
Phone & Fax: 01584 881385

Blacksmith of Worcester

Distinctive Wrought Ironworks

Bespoke garden furniture, gates, railings,
firegrates/guards, curtain rails & gifts.

Architectural steelwork and restoration.

www.blacksmithofworcester.co.uk Tel: 07969 071847

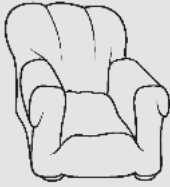

HUNTLANDS FARM BED & BREAKFAST AND UPHOLSTERY

www.huntlandsfarm.co.uk

Tel: 01886 821955 / 07828 286360

OFFERS:

upholstery classes • upholstery commissions
en suite b&b accommodation • wedding venue
all in an idyllic, rural setting on a working farm.
And a self-catering, 6 bedroom farmhouse on an
adjacent farm, www.moorhallfarm.co.uk

*Your hosts, Lucy, a custom upholsterer and
Stephen, a passionate cook, guarantee you a comfy
stay with freshly prepared, local food to enjoy.*

MARTLEY OSTEOPATHIC CLINIC

Osteopathic treatment
for infants to adults
including cranial techniques

01886 889 002

Lynette Topham

BSc (Hons) Ost
Registered Osteopath

4a Hope House
Farm Barns
Martley WR6 6QF



Now covering the Teme Valley!

Children's Party Entertainment

- Birthday • Christenings
- Weddings • Events

01886 812421

www.PartytasticEntertainment.co.uk

HAYWOOD BUILDING CONTRACTORS

ROXPOLE FARM, ROXPOLE LANE,
THORNBURY, HEREFORDSHIRE, HR7 4NN
TEL : 01885 410670 Mob : 07740 374 783

E-mail Nick.p.h@btinternet.com
Haywoodbuildingcontractors@gmail.com
NHBC Registered. CITB Vat 765242818

Long established Building Contractors specialising
in General building works from Roofing, New builds,
extensions through to Conversions, Listed Buildings
and Heritage work.

Charity number: 1056248

MARTLEY & DISTRICT
PRE-SCHOOL



Monday-Friday
9am-3.15pm
Ages 2-5



Forest School Sessions

Full & Half Days Available
Indoor & Outdoor Facilities Available
ALSO !



Graduate Leader

Breakfast Club 8am-9am
After School Club 3.15pm-6pm
Ages 2-13

Martley CoE Primary School
Martley Worcester WR6 6TJ
01886 889127



...a fun place to
play and learn!

www.martleypreschool.co.uk

Ombersley Family Dental Practice

MRS ANDY WRIGHT B.D.S. (EDIN)

A friendly private practice specializing in preventive dental care for all the family in a happy relaxed atmosphere.



New patients welcome

Cosmetic treatments including tooth whitening

Sports gum-shields for all ages in various colours and designs

Same day emergency appointments

Large car park

Tel: 01905 621881

**RACKS LANE, OMBERSLEY,
NR DROITWICH, WORCS. WR9 0EN
www.ombersleyfamilydental.co.uk**



K.B. CATERING

**TAILOR MADE QUALITY MENUS
FOR ALL YOUR CATERING NEEDS**

KIT BAMFORD

Based at The Birche, Shelsley Beauchamp, a special venue with unique ambience for wedding ceremonies and other celebrations, as well as other outside catering requirements, please call me on:

01886 812251 or 07801 699597 or 01905 345200

Email: kibamford@live.co.uk

**SERVICED OFFICES AND WORKSHOPS
AVAILABLE ON FLEXIBLE
MONTHLY TERMS
ALSO SMALL INDUSTRIAL UNITS**

www.maylite.co.uk

Please contact Kate Shrubbs on
01886 888455 for more details

MAYLITE Business Centre

Maylite Trading Estate, Martley WR6 6PQ

Tipton Hall Riding School

Riding lessons-for all ages and abilities.

Hacking-through wonderful countryside.

Horse Livery-small friendly yard.



Roger Benbow
BHS&I Reg. Instructor

Phone: 01885 488791
mobile: 07792 358741
www.tiptonhallridingschool.com



Clifton-upon-Teme

Early Years Centre

**Offering quality childcare
and
pre-school education
For 0-5 year olds**

**Open 7.30am – 6.00pm
Experienced qualified staff
Flexible hours
Ofsted Registered
Nursery Education Grants available**

**Also offering job opportunities for
professional, committed staff
looking for support in their
career development.**

For further details,
please telephone the Manager
at the Centre 01886 812380
The Village, Clifton-upon-Teme,
Worcester WR6 6DE.

HAINES HEATING & PLUMBING

**A Friendly local service
Call: 07534 700 932**

All aspects covered from dripping taps
to full heating install.

Office: 01886 812639
Email: alex@haines4heating.co.uk
20 Saxon Close, Clifton upon Teme, WR6 6DI
www.ahainesheating.co.uk



FRIENDS OF CLIFTON-UPON-TEME PRIMARY SCHOOL

The enthusiastic PTA team have had a super start to this academic year raising over £2,000 to go towards a much-needed replacement for the children's play area and equipment on the playground. However, we still need to raise significantly more to complete the project.

Having such success with our Ladies Night and Christmas Fayre we are now in the throes of planning Silent Auction and our Summer Fayre. The Summer Fayre on Saturday 1st July 2017 is set to be fun for all the family. Please save the date and make sure you join us.

If you would be interested in a stall do get in touch. We have a Facebook events page to keep track of this and all other events we will be holding in the future. All our events are included in the school's newsletters which can be accessed online here <http://www.cliftonupontemeprimary.org.uk/News/Newsletters/>

We've also launched a lottery. A guaranteed prize goes to someone from our supporters list each week, with a further chance of winning £25,000 in a separate draw. Tickets cost £1 per week and 40% goes directly to the school. If you'd like to enter into our lottery, please go to www.yourschoolottery.co.uk and search for 'Clifton'. The lottery is open to all those who wish to support the school.

Friends of Clifton (PTA) would like to take this opportunity to thank you in advance for your support and invite you to all events in the future. If you would like to make any donations towards any of our fundraising efforts, please do get in touch via our email address cutpta@gmail.com or leave a message for us in the school office.

GUIDES COFFEE MORNING

Saturday 18th March at the guide hut 10am till midday. They are looking for bric a brace, jumble, nearly new items, and will collect.

GUIDES PRIZE BINGO

Prize bingo in aid of Clifton Guides and St Michael's Hospice At Great Witley Village Hall on Friday 24th March 730pm eyes down at 8pm Please support us!

They are looking for prizes for the night Bottles, toiletries or unwanted presents Happy to collect

More information from Angie Griffiths

angiegriffiths@aol.com

07957462519

Church Matters

with Alana Cooper

Church Warden at Kenelm's Clifton upon Teme

For the last couple of years I have been privileged to be one of the church wardens for St Kenelm's. It is a challenge to fit this in whilst holding a full time job but far more than worthwhile, especially having such a wonderful role model my fellow warden, plus the other very caring and hard working members of the Parochial Church Council.

Having been lucky enough to have spent 29 years in a career that involved world travel, I visited countries where religious freedom did not exist. The simple liberty of going to church was not an option, or where priests or congregation can be attacked, just for their belief.

Sadly even in our own country there are too many places where churches are kept locked other than for services. Some churches are also becoming 'Festival Churches', opening and holding services only for the main religious events, Christmas, Easter etc.

It serves to remind me how lucky I am to live in such a beautiful county, such a beautiful village and to have a church that is open all day every day. We are now part of a larger team of sister churches, sharing vicars and lay preachers, helping each other and keeping our rural places of worship 'fully operational'.

I am a very small cog in the big machine, but happy to be that small part in passing on a loved and working church to our future generation of villagers.

**COME Along – Sunday, 19th March 10.30am
St Kenelm's Church, Clifton**

COME to play

COME for coffee

COME to share

COME stands for Children, Older, Middle aged, Everyone, so ALL are welcome!

This month we are trying something different at the COME Family service. We are combining Messy Church for the children with coffee, croissants and Sunday papers for the adults. This is a chance for all the family to come along, have a chat over coffee, join in a discussion, make something with the children and just share an hour on Sunday morning with the Clifton community.

All are warmly welcome so bring the children and grandchildren, husbands, wives, partners, aunties and uncles! The more the merrier! We look forward to meeting you all.



**NOTICE OF A MEETING FOR THE ELECTION OF CHURCHWARDENS IN
THE PARISH OF THE SHELSLEYS**

The Shelsleys' Village Hall on Thursday 9th day of March at 6.00pm

This meeting may be attended by:

1. All persons whose names are entered on the church electoral roll of the parish and
2. All persons resident in the parish whose names are entered on a register of local government electors by reason of such residence

Revd Canon David Sherwin (Minister)

LOWER SAPEY NEWS

As I write (mid February) winter is turning out to be very cold and dank with only occasional, sun and a few flutters of snow; however the snowdrops have arrived and are promoting the usual happiness and no doubt premature thoughts of spring. Each day though, we find the daylight stretching just a little bit more.

St Bartholomew's windows look wonderful with the still fresh masses of flowers which arrived for John's thanksgiving service - of which more follows here:



Pat Savage and family wish to thank those who sent messages of sympathy and prayers after the loss of John, a wonderful husband, father and grandfather. A thank-you too for the generous donation of £204, given after the thanksgiving service. £100 has been donated to St Bartholomew's Church and £104 to the YMCA for their work among homeless young people.

Our services for March

5th March with Mark Wild.

12th March, Methodist communion with Revd. Peter Grimwood there is no service scheduled for St Bartholomew's on 19th March. Mothering Sunday on 26th March will be with Jen Denniston.

There will be no Church flowers for March as it is Lent. Church cleaning will be taken care of by Pat Savage.

Ladies Bible Study will for this month only be on WEDNESDAY 15th March with Pat Savage at The Hatt.

Finally the mobile library will visit on Friday 10th March at 10.20 and 10.40. Now we hope Spring will be arriving!

SERVICING & REPAIR
ALL TYPES OF
GARDEN MACHINERY



BRIAN BUTLER
Clifton-on-Teme
07929 014804 Daytime
01886 812538 Evening

COLLECTION and DELIVERY

Nick
Champion

Auctioneer
Valuer
Land &
Estate
Agent

F N A E A , F N A V A

Auction and Rural Property Specialist
providing professional, independent
property marketing and acquisition
throughout Worcestershire,
Herefordshire and Shropshire.



16 Teme Street
Tenbury Wells
Worcestershire
WR15 8BA

T: 01584 810555 • F: 01584 810888
E: nick@nickchampion.co.uk
www.nickchampion.co.uk

PC Troubles?

- PC problems solved
- Broadband connection set-up
- Home network set-up
- Printer and camera problems solved
- Website design service
- Basic PC training at home



*For friendly and local advice and to
book a free consultation contact*

Bernadette Higgins on 07813 302 504
or e-mail: apctrouble@gmail.com

LUXURY CATTERY

Call Lesley on 01886 821154

- ✦ New luxury Cattery set in beautiful open countryside. Run by genuine cat lover.
- ✦ Fully Licensed and Insured.
- ✦ All chalets have heated bedrooms and spacious play runs.
- ✦ Special needs and diets catered for.



Kitty's Cattery

Coronation Cottage, Broadwas (Nr. Martley), Worcester, WR6 5NT
www.kittycattery.co.uk kittycattery@hotmail.co.uk

TAYLORS
CONSERVATORY
CARE

22 Saxon Close
Clifton upon Teme
Worcester WR6 6DL



Mobile: 07801 281821
Tel: 01886 812424
Fax: 01886 812954

Sales • Service • Repair

SUPPLY • INSTALLATION • AFTER SALES CARE • RE-ROOFING

We supply and fit:

Aluminium Windows and Doors • uPVC Windows and Doors
Hardwood and Softwood Windows and Doors
Conservatories in Hardwood / uPVC / Aluminium

PILKINGTON APPROVED INSTALLERS

Agents for Compton Garages & Alton Greenhouses

Please phone for Free Quotation • Fence Registration No. 18796



RED KITE Pest Control



&
Wildlife Management

Combining Tradition and Innovation

For all your local Pest Control requirements
Flexible Contracts ~ Individual Treatments
BPCA and NPTA Qualified

All **INSECT** Pests
All **RODENT** Pests
All **WILDLIFE** Pests

Specialized Trapping service
Pest Prevention and Proofing
Cleansing, Decontamination, Disinfection

Free Advice
Free no obligation Quotations

Telephone **Andy Staples on:**
07977 044987 / 01886 832730

TVA

TEME VALLEY ACCOUNTS

Bookkeeping VAT
PAYE Sage Accounting
Tax Returns Draft Accounts

Contact: Claire on
Tel: 01584 881708 or 07731 010099
Email: Claire.tva-accounts@outlook.com

Party / Business / Reception / Function

CLIFTON VILLAGE HALL

Three meeting rooms (2 – 120 people)
Modern, well equipped kitchen
with crockery, glasses etc.
Good parking in central location

**Bookings: 01886-812464 / 812238/
812969 / 812335 or
hallshire.com**



FISHER GERMAN

**Fisher German (now incorporating Halls Midlands)
provide a full range of professional services including
rural property management, renewable energy, commercial,
planning & building consultancy and property agency.**

For professional and confidential advice please call 01905 728444.



Anthony Champion
07974 398854



Tom Dennes
07587 033061



Christian Sanders
07799 697791



Stuart Flint
07501 720422

fishergerman.co.uk

S H E L S L E Y

VILLAGE HALL
FOR HIRE

Set in beautiful surroundings
(with french windows leading onto terrace)

Close to the river and hillclimb
Well equipped kitchen • Bar available
Ideal for meetings, dances, parties etc.

VERY REASONABLE RATES

Contact for bookings

Karen 01886 812384

karen@johnwardgroup.co.uk

Carol 01886 812180

carolsmith321@outlook.com

purethyme
holistic therapies

Make Pure Thyme your Time
Reflexology, Massage,
Aromatherapy, manicures
and pedicures.

Treatments carried out in the beautiful
Teme Valley setting of Pitlands Farm,
Clifton-upon-Teme.

Please enquire about gift vouchers,
home visits and pamper parties.

Julia Haywood

01886 812623/ 07964 176747

info@purethyme.co.uk

www.purethyme.co.uk



Follow us on Twitter and Facebook



Paul the Painter

Professional painter & decorator
in Clifton-upon-Teme

Interior & exterior, from a single room to a whole house

Tel 01886 812168 / 07759 298754

E-mail paulthepainter23@msn.com

**BED &
BREAKFAST**

Accommodation at Frith Common
in the scenic Teme Valley

Tel: 01584 881190

marionmorris20@gmail.com

www.temevalleybandb.co.uk



FOR ALL YOUR HOME IMPROVEMENTS

Visit our website

www.pinnaclebuilders.co.uk

01886 822121 or 0779 256 0716



ANDREW JELLEY
OPTICIANS

18 Teme Street Tenbury Wells

01584 811445



www.andrewjelleyopticians.co.uk



*Park-up Clinic at
Estate Country Feeds,
Martley WR6 6PQ*

*Also new facilities for
surgical procedures*

Contact: Juliet Twinberrow
Tel: 01886 821408 Mob: 07772 799754
Email: info@housevet.co.uk
www.housevet.co.uk

LIZ WHITTAKER
Lady driver: Mercedes E-Class:



Airport/Seaport • Hotel Transfers • School Runs
Business/Corporate • Long & Short Journeys
7 seater available • Competitive Prices

07814 006179

A COMPLETE SHOPPING EXPERIENCE @ MILL FARM, STANFORD BRIDGE



Here for all your everyday needs: Anstey's cheeses, bread from Swifts Bakery, milk and cream from Bartonsham Farm and newspapers at the weekend; as well as all your household essentials!

Opening Times:

Mon – Fri 09.00 – 18.00
Saturday 09.00 – 17.00
Sunday 09.00 – 13.00

Telephone: 01886 853 596



A warm welcome and a glowing fire awaits you at The Den. Just perfect for a catch up with friends over coffee and cake or a more relaxed lunch with a glass of something nice!

We can host your special celebration too – bookings by arrangement.

Opening Times:

Tuesday - Saturday 9.00 to 16.00

Telephone: 01886 853 800



Rare Breed / Free Range
Beef, Lamb & Chicken
Selection of Local Game

Tel: 01886 853 212
Mbl: 07818 278934



INTERIOR DESIGN
CURTAIN MAKING
SOFT FURNISHINGS
LUXURY GIFTS
LADIES FASHION

MILL FARM, STANFORD BRIDGE
01886 853336
www.willowandwells.co.uk
Tues to Sat 9.00 - 3.00pm

**SUPPORT YOUR LOCAL
SHOPS AT MILL FARM
& ENJOY SHOPPING
FOR QUALITY GOODS
FROM PEOPLE THAT ARE
PASSIONATE ABOUT
PROVIDING A QUALITY
LOCAL SERVICE**

the snug
beauty & therapies

revitalise & relax at mill farm
stanford bridge WR6 6SG

01886 853296
07989 529215

please call for an appointment

latest technology in non-surgical facelift
oxygen facials & glycopeels

phone us to book a complimentary demo

Minutes of the Ordinary Meeting of Clifton upon Teme Parish Council held on 1st-5th January 2017 for inclusion in Teme Triangle

Excerpts from the Minutes provided by Clifton upon Teme Parish Council.
The complete version of the Approved Minutes can be found on the Parish Council website: <http://clifton-upon-teme-pc.org.uk/> . If you would prefer the PC to email a copy of the unabridged Minutes to you each month please let one of the Parish Councillors or Clerk have your details and email address.

Minutes of Previous Meetings of the Council

Minutes of the Ordinary Meeting of Clifton upon Teme Parish Council held on 1st December 2016 having been amended so that the file name and heading read 1st December 2016 were approved by majority decision (HW/WB): amended Minutes to be printed for the February meeting to be then signed by the Chairman as a correct record.

To receive the report of Worcestershire County Councillor (WCC) Ken Pollock - For Information

CCllr Pollock updated Members on WCC budget considerations for 2017/2018 and precept setting.

To receive the report of Malvern Hills District Councillor (MHDC) Caroline Palethorpe – For Information

DCllr Palethorpe had conveyed her apologies for absence from the meeting and provided an email report circulated to Members.

Planning

Planning Applications:

Application No: 16/01682/LBC

Proposal: Timber frame repairs, sole plate & plinth repairs, 3 windows, new canopy to Door 1

Location: Ham Bridge House, Clifton upon Teme, Worcestershire, WR6 6DU

Applicant: Mr & Mrs Kazim

Members resolved (MN/WB) to record no comment re this application

Details of Decision Notices:

Application No: 16/00763/LBC

Proposal: Repair works to the main roof

Location: Corner Cottage, 12 The Village, Clifton upon Teme. WR6 6DH

Applicant: Mr A Johnson

Members noted MHDC approved the application on 21st December 2016

Reports of other “Planning” related Matters:

Members resolved (MN/BY) to respond to the SWDP related consultation: Planning for Health in South Worcestershire Supplementary Draft using the draft prepared by HW.

Excerpts from the Minutes of Clifton Parish Council continued.

Highways and Byways

Lengthsman: reminder to clear footpath/verge Old Road/Post Box/Church.

Tree Warden had conveyed apologies for absence. Clerk to obtain a quotation for tree survey.

Clerk to remind WCC re dead trees at Salford Court Farm.

Dog Fouling: Members noted DCllr Palethorpe's report.

Finance

Bank Reconciliation; Members noted the submitted report.

Members noted that no income had been received since the December meeting.

Payments to be made in respect of outstanding invoices and requests for payment totalling £3,604.29 were approved (WB/HW).

Budget/Precept 2017/2018

Following determination of budgetary and contingency requirements Members unanimously (BY/WB) resolved to notify MHDC that Clifton upon Teme's Precept requirement for 2017-2018 would be £22,500.

Neighbourhood Development Plan Steering Group (NPSG)

Members noted a report from Cllr H Winer, Chairman of the Neighbourhood Plan Steering Group that the Regulation 16 Consultation was being progressed by MHDC prior to submission to the External Examiner.

Pavilion and Playing Field

Members considered quotations for lowering the hedge behind the Scout Hut and resolved (MN/BY) to accept R A Wilks' quotation of £450.00 plus VAT.

Members noted that the new signage re balls, dog fouling and parking had been erected.

Items for inclusion on a future agenda

Consideration of access from Pound Meadow properties onto the playing field;; Defibrillator; wooden planters.

Date of Next Meeting

The next Ordinary Meeting of Clifton upon Teme Parish Council will be held on Thursday 2nd February 2017 at 19:40 hours at Clifton upon Teme Village Hall.

J & S Trade Supplies



**TRADE
SUPPLIES**

Haven Nurseries
Bank Road
Little Witley
Nr Worcester
WR6 6LR

Tel: 07966-804007
Tel/Fax: 01886-888024
VAT No: 824 6536 21

Partners: JT Bull & SR Bull

Suppliers and Installers of:

Aluminium Windows
Aluminium Bi-Folding Doors
Hardwood and Softwood Bespoke Timber Windows,
Doors and Conservatories including
Grade I and Grade II listed
Secondary Glazing and Replacement Sealed Glass Units
UPVC Windows, Doors and Conservatories
Garage Doors, Fascia and Soffits
We now also specialise in small building projects including
carpentry and joinery

**PLEASE CALL FOR A FREE NO
OBLIGATION QUOTATION**

BILLS GARDEN GATES AND TIMBER PRODUCTS

- Garden Furniture
- Log Stores
- Chicken Runs
- Aviaries



- Storage
- Decking
- Fences
- Your Choice

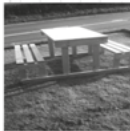

...and more made to order locally from FSC treated or untreated timber. Bespoke and renovations also undertaken

For more information contact Bill

- Tel: 07580 274999
- Great Witley 01299 896681
- Website: www.billsgardengates.co.uk
- Email: billsgardengates@btinternet.com



www.facebook.com/billsgardengates

COLIN GRIFFITHS

GROUNDWORKS CONTRACTOR

MARTLEY, WORCESTERSHIRE

"A Business
built on
a solid
foundation"

Main Sewer Connections
Septic Tanks
Foundations to D.P.C.
Concrete & Tarmacing
Site Clearance
Foul & Storm Drainage etc.

For all your
private &
industrial
groundworks

For a personal and efficient service
please contact Colin on,

TEL. 01886 821283 MOB. 07836 772501

Providing High Quality
HomeCare

Eclipse HomeCare
making a difference

Excellent Care from Local People

JOBS

"Caring for the most
rewarding job"

Call Shelley for a chat
07890 250 839



2015 & 2016
Top Agency in
Worcestershire

Voted by homecare.co.uk



- We have a full range of hourly, daily & live in services
- Specialists in Dementia, MS & Alzheimer's care
- Longstanding teams of dedicated local caregivers
- Excellent reputation with Private Clients, Worcester County Council and CQC (Care Quality Commission)

Eclipse Homecare has been operating in this area for almost 10 years and is an Award winning local business. Speak to us today to find out more about how we can help.

www.eclipsehomecare.co.uk

Worcester	Malvern	Kidderminster	Bromsgrove	Teme Valley
01905 641 070	01684 869 432	01562 535 420	01527 573 949	01584 812 594

LEE JAMES CARPENTRY & JOINERY

Qualified and experienced in all aspects of carpentry

- Kitchens supplied and fitted
- Roofing
- 1st and 2nd Fix
- Renovations – old & new
- Oak timber frames
- Plastic fascia & soffits
- Loft conversions
- Doors & windows

Quality and Satisfaction Guaranteed

For free quotes, competitive prices and a professional service phone:

**(01886) 821151
07779 073870**

Chimney Sweep

Andy Johnson

- Certificate issued
- Weekend/Evening sweeps available
- Traditional brush/Power sweep



01886 821933 / 07798 790913



adrianmackwell AUCTIONEER & VALUER

m 07554 004028 t 01886 812575 e amackwell@gmail.com

Custard Cottage, Clifton on Teme, Worcestershire, WR6 6EW

Specialist valuations of Antiques,
Fine Art and House contents for:

Probate/Inheritance tax,
Sale by Auction, Marital Separation
Sales by auction arranged
House clearance service available

www.adrianmackwell.com

PROBATE/INHERITANCE TAX

"Sympathetic and straightforward"

CLEARANCE

"Thorough and efficient"

AUCTION

"Honest and approachable"

INSURANCE

"Clarity and discretion"

www.adrianmackwell.com

LOCAL PILATES CLASSES EVERY DAY

including Whitbourne, Martley and
Hanley Broadheath on Tuesday's

Please contact **Sue Bratton** for more
details or to book a place **07974 343609**
or sue-bratton@tiscali.co.uk



Locally grown delicate seasonal garden flowers
& herbs. Fresh or dried for all occasions.

PEARTREE COTTAGE - SHELSLEY BEAUCHAMP
shelsleyherbsflowers.co.uk • 07887 706147

**SERVICING OF
AGA...
RAYBURN...
OIL FIRED STOVES...
CENTRAL HEATING
BOILERS**

MIKE TINGEY
OFTEC ASSESSED PROFESSIONAL
SERVICE ENGINEER

Fully insured

Tel: 07974 983 133

Email: mike.tingey@zen.co.uk

JEAN MIAC – 90 YEARS YOUNG ON VALENTINE’S DAY!

Jean and her family would dearly like to thank everyone who made her recent birthday so special. She moved to Clifton just over two years ago, following the death of her husband of 60 years. Frank served with the Free Polish Forces during the war, hence Jean’s unusual surname.

She was overwhelmed by the vast amount of cards, gifts and kindness from so many individuals, too numerous to mention by name. The staff at the Lion Inn came in early to cater for a birthday evening meal, (despite the rush for Valentine’s diners). The WI, Friendship Club and the Nora Parsons Day Centre all went out of their way to make the occasion so special. Many heartfelt thanks to you all; you know who you are!



Jean Miac

Tom Barnes

JO BEAMAN

Jo Beaman (nee Wall) who had lived in Shelsley Beauchamp since 1938, died last month. The Wall family came to work at Church House Farm from the Kinlet Hall Estate and Jo married Wilf Beaman. The family lived on Birche Berrow until recently when Jo moved to sheltered accommodation in Tenbury. We published Jo’s recollections of wartime Shelsley Beauchamp in our magazine in May 2013 and you can read the full article on our website www.temetriangle.net (go to past issues)

JOHN SAVAGE

John Savage who was a lay preacher in both the Methodist and Anglican churches has died this month. John was a popular leader of services across our benefice. His memorial service was held in Harpley close to the family home.

TEME VALLEY WILDLIFE – THE ANCIENT HERON

One of the long-running projects that the Teme Valley Wildlife Group has set up is a survey of common birds. Anyone can sign up to take part and note down, each month, the largest number of birds of the same species seen, simultaneously, at the same location. The list of birds to look out for comprises fifty common species and participants can choose a convenient viewing spot such as a garden, field, woodland or riverside area, and can spend as much or as little time as they like on the project.



The figures are entered into an online database kindly run by committee-member Geoff Wookey. At the end of each year the results are collated, and presented at one of our meetings. We have participants all over the Teme valley area, but are always keen to encourage more people to take part. If you are interested, do get in touch and we'll help you to get going.

On checking my records in January I noticed that I had recorded a heron as a silent visitor to my garden pond for every month since October. I would like to say that it is a joy to see all avian visitors to my garden, but in the case of the heron, I would prefer it if he did his fishing elsewhere!

He, or maybe she, the sexes are similar, stands next to the pond, still as can be, a yellow eye fixed on signs of prey. Seen close up the heron is a surprisingly big bird with long thin legs and an exceedingly long sharp bill. He appears serious, patiently watching, motionless and unflustered. When he sees me looking at him he makes a languid leap upwards and with a slow flap of his wings he takes off over the hedge and away. Sometimes he settles on the next-door roof-ridge, hoping that I will go away so that he can resume his task, always watchful, always still.

Hérons eat frogs, small rodents and beetles as well as fish. The heron we see in Britain is the grey heron, having a grey back, dark grey flight feathers, a white neck and a black head crest. In flight the neck is folded like a keel and the spindly legs trail out behind. Herons roost in colonies in trees and are particularly active at dawn and dusk. In past times, like swans, they were royal birds, like swans they were consumed at banquets, "larded with swynefat and eaten with ginger" apparently, but you are not likely to see one on the menu nowadays given that they are now a protected species!

In Tudor times herons were hunted with hawks, and if caught by falcons were often released to ensure future sport. Shakespeare mentions them in "Hamlet", using an old word "handsaw" to describe them. "I am but mad north-north-wes"; when the wind is southerly, I know a hawk from a handsaw"

The next meeting of the Teme Valley Wildlife Group is on Thursday March 9th Rochford VH when we welcome back Rosemary Winnall who will be talking about the Nature of the Wyre Forest.

FIND WHAT YOU NEED - SELL WHAT YOU DON'T



For Sale: Cot-bed interior sprung mattress including waterproof brushed cotton cover. Also padded multi-coloured cot-bed quilt. All almost new - £15. Contact Penny Stead on 01886-812128

Wanted: Tall bookcase in good condition for village hall.
Tel Carol Smith 01886 812180.
email: carolsmith321@outlook.com

Donations: Anything un-wanted would be appreciated to raise funds for Shelsleys' Village Hall (Charity number 523190)
Toys Jigsaws Perfumes Bric a Brac Jewellery etc.
Profits will go towards the maintenance and improvements to the Hall.
Items donated will be sold via car boot sales, jumble sales and ebay
Call Carol on 01886 812180
carolsmith321@outlook.com
to arrange for collection or drop off at 8 The Bungalows Shelsley Beauchamp

AND FINALLY

Local filling station update:

Following our item last month about the demise of the Great Witley Filling station on which so many rely, we are now told that the business was rented to the company now in administration and another tenant has been installed. Thus works have commenced and it is hoped that the garage and shop will be re-opening in the next few weeks.

Meanwhile restoration has begun on the Hundred House Hotel site.

Don't forget to check our website www.temetriangle.net and our facebook page for developments in our villages.

CHURCH SERVICES

Wed 1st March Ash Wednesday	7.30pm	<i>Holy Communion</i>	<i>St Kenelm, Clifton</i>
Sunday 5th March	10.00am	Morning Prayer	St Kenelm, Clifton
	10.30am	Morning Prayer	St Bartholomew, Harpley
	4.00pm	Teme Spirit	All Saints, Shelsley Beauchamp
Monday 6th March	10.30am	<i>Pushchair Praise</i>	<i>St Kenelm, Clifton</i>
Sunday 12th March	10.00am	Holy Communion	St Kenelm, Clifton
	10.30am	Methodist Communion Service	St Bartholomew, Harpley
	6.30pm	Evensong	St Andrew, Shelsley Walsh
Wed 15th March	7.30pm	<i>Time for Time Out</i>	<i>St Kenelm, Clifton</i>
Sunday 19th March	8.00am	Holy Communion	St Kenelm, Clifton
	10.30am	Come and Praise Family Service	St Kenelm, Clifton
	11.00am	Quiet Reflection	All Saints, Shelsley Beauchamp
Sunday 26th March Mothering Sunday	10.00am	Family Worship	St Kenelm, Clifton
	10.30am	Circle Service	St Bartholomew, Harpley
	11.00am	Mothering Sunday Service	All Saints, Shelsley Beauchamp

Contact Details:

Revd Canon David Sherwin (Team Rector & Rural Dean) Tel: 01886 888664 Email: davidwin56@aol.com

Revd Anne Potter (Team Vicar) Tel: 01886 832355 Email: revannepotter@gmail.com

Churchwardens Clifton: Barbara Seeley 01886 812763 and Alana Cooper 01886 812520

Churchwarden Lower Sapey: Candy Connolly 01886 853248

Churchwarden The Shelsleys: Jane Froggatt 01886 812215

Parish Email: cliftonrectory@wvrt.org.uk

Website: www.wvrt.org.uk

CALENDAR

March

- 1 Clifton Friendship Club 48th Anniversary Lunch,
VH 12.30pm
- 7 Shelsleys' Parish Council meeting,
VH 7pm
- 8 Shelsleys' Gardening Club meeting:
Celia Davis Plants for Butterflies & Moths
Clifton VH 7.30pm.
- 9 P.C.C. Meeting Shelsleys'
VH 6pm.
- 9 Teme Valley Wildlife Group
'The Nature of the Wyre Forest' Rochford
VH 7.30pm.
- 13 Lion Inn Quiz evening in aid of Clifton Early Years Centre, 8pm
- 18 Clifton Guides coffee morning, BP hut 10am
- 24 Prize Bingo in aid of Clifton Guides & St Michael's Hospice,
Great Witley VH 7.30pm.

April

- 1 Shelsleys' Village Hall Coffee Morning
- 4 Shelsleys' Village Hall Management Ctte. AGM 7 pm.
- 12 Shelsleys' Gardening Club meeting:
Brian Draper The River Teme
Clifton VH 7.30pm



Lay Preacher John Savage



Lifetime resident Jo Beaman

Your Local Agent since 1898

- ✔ Sale of low to high value residential property
- ✔ Expert advice given on values
- ✔ High quality marketing carried out on all properties
- ✔ Use of several websites to include Rightmove & Primelocation
- ✔ Free "no obligation" marketing appraisals
- ✔ Letting of all types of residential property
- ✔ Full Management or Let only service provided
- ✔ Sale of Agricultural, Commercial & Development property

For a more extensive range of our services visit www.gherbertbanks.co.uk



T. 01299 896 968 ghb@gherbertbanks.co.uk
F. 01299 896 981 www.gherbertbanks.co.uk
The Estate Office Hill House Great Witley Nr Worcester WR6 6JB

Partners
David G F Banks FRICS FAAV
Robert Parry FRICS FAAV
Richard G F Banks MRICS
Associate Partner &
Head of Residential Agency
Tim Gaston BA



G Herbert Banks LLP is a Limited Liability Partnership.
Registered in England & Wales.
Registered Number OC344076. Regulated by RICS.

The Village Stores

27 THE VILLAGE, CLIFTON-UPON-TEME WR6 6EN

01886 812303

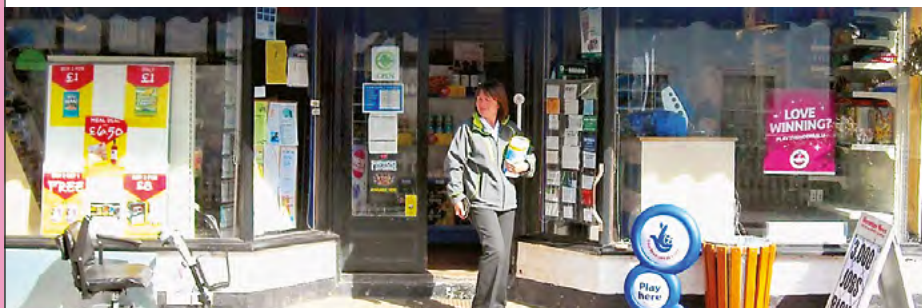

Open 7am-7pm Mon-Fri 7am-6pm Saturday 9am-12 noon Sunday

Contributions for the next (April) edition by Friday, 10th March, 2017 please.

Printed by Orphans Press of Leominster Tel: 01568 612460