

February 2017

Teme TRIANGLE

Clifton upon Teme • The Shelsleys • Lower Sapey



Pony Power in the Shelsleys

In this edition

- ✳ Clifton & Shelsleys Broadband Latest
- ✳ Great Witley Fuel Mystery
- ✳ Shelsley Parish Council Minutes
- ✳ Curate Coming to Clifton Rectory



www.temetriangle.net



Free to Residents



*The Clifton Hunt meet at the New Inn on New Year's Eve.
The event coincided with the news of Lawson Morley's death.*

EDITOR Jerry Johns: editortemetriangle@gmail.com

SHELSLEYS NEWS: Judie Welsh: 01299 896555

WEBSITE/CLIFTON NEWS: Jerry Johns: 01886 812 304
crown.house@polperpropress.co.uk

ADVERTISING/SPONSORSHIP: Andrew Brazier 01886 887 898
teme.triangle@thebraziers.co.uk

LOWER SAPEY NEWS: Marion West 01886 853 249
marionjeanwest@googlemail.com

If you or your organisation would like to sponsor Teme Triangle please contact Andrew Brazier. The cost of TT is £7 per household per year. Donations are encouraged, to Alden's Farm, Barbers Lane, Martley, Worcester WR6 6QD (cheques made payable to Teme Triangle Community Magazine)

Opinions expressed in this publication are not necessarily those of the editorial team. We are not responsible for goods and services advertised. Your contributions may be altered or edited at the discretion of the editor of the month, and the editorial team.

SUPERFAST BROADBAND LATEST

CLIFTON

The latest estimate for Superfast Broadband availability to go 'live' in Clifton is now some time between April and June this year.

Steve Ashton, the Senior Project Manager at Worcestershire County Council responsible for working alongside BT on the programme, said they are awaiting the arrival of a new cabinet to be installed near the existing broadband cabinet outside the church in the village (the proposed site is on the opposite side of the road). Once power and fibre optic cable was connected, it could then go live – a process that was expected to take several weeks. The original estimate of superfast broadband availability between January and March was unlikely to be achieved; further delays remain possible



BT Regional Director Ian Binks said that once the cabinet goes live, local residents should contact their service provider and ask for an upgrade to a fibre service. "From the cab going live and to all service providers being aware it is live can take up to ten working days. Not all service providers have fibre services in their portfolio so be prepared to shop around; it might be time for a new supplier with a better deal anyway."

"Premises connected to the new fibre optic cabinet will get different download speeds depending upon how far away from the cabinet they are (i.e. length of telephone line, not as the crow flies). My rule of thumb is 1.5km or more and your maximum download might be getting down towards lower double figures double figures (below 20Mbps). A useful independent check can be found at https://www.btwholesale.com/includes/adsl/adsl.htm?s_cid=ws_furls_adslchecker ; just enter your phone number and if the result that comes back in the first column of the table makes no mention of something called 'VDSL' then you are probably too far away. Some service providers do not have their numbers on this system so use the postcode and address checker at <http://www.superfastworcestershire.com/#where-when> . Some people unfortunately may be better off remaining where they are for their broadband service."

THE SHELSELEYS

Superfast Broadband is unlikely to be available to households in the Shelsleys until later in 2018 at the earliest and currently there are no plans, with funding linked to them, to achieve this, according to Steve Ashton. Although some properties in the Shelsley Kings area were already connected to the Great Witley fibre optic cabinet and others to the Martley Web Mesh, he told last month's meeting of the Shelsleys' Parish Council (*right*), the Shelsley Beauchamp exchange fibre optic connection to Clifton in 2017 would not include the Shelsleys.



Mr Ashton did identify a potential 'reinvestment' into broadband, currently up to £3.25m, that has also already been approved in principle by Worcestershire County Council. This would extend coverage beyond the projected 94% superfast coverage of Worcestershire by autumn 2017. The County Council is also investigating a third procurement, with additional funds they are looking to secure. Both of these options have the potential to benefit the Shelsleys.

BT's Ian Binks referred to Community Fibre Partnership schemes for which grants were available for communities in the final 5% of the UK not covered by the superfast broadband roll-out towards the cost of new fibre infrastructure if it served a local school.

“The Shelsleys is typical of most communities in the ‘final 5%’ which is one of sparsity of properties,” he said. “Just one scheme to try to cover the whole parish will probably be hugely expensive; it would be better to try to identify one or two ‘hamlets’ and start off by putting those forward as an initial foray into finding a solution. The community will also need someone who is prepared to put in a lot of legwork, gathering support from the houses that may benefit from trying this approach. However, if someone shows an interest, I am more than prepared to meet and try to work out if we can do something. The whole premise of the community fibre partnership scheme is that we ‘never say no’”.

Mark Constanduros, Secretary and Commercial Manager of the Midland Automobile Club that runs the Shelsley Walsh Hill Climb events, said the Club's inability to get connected to superfast broadband meant the venue had "a third world communication link despite being one of the oldest sporting attractions in the county. We are lagging behind all our competitors and it is having a negative effect on our business".

Shelsleys parish councillor John Stinton said that if the government wanted to rejuvenate rural areas, "it needed to bring broadband and mobile phone coverage quickly, not wait two or three years."

GREAT WITLEY FORECOURT WITH NO FUEL

The Great Witley Filling Station has been without fuel since November... and no-one knows when it is likely to have some any time soon.



Manager Richard Busby said the current owners of the forecourt premises, High Noon Garages, were reported as having gone into administration at the beginning of January. It is understood there has been a problem with two of the forecourt diesel storage tanks for several weeks, and the company was also in dispute with the fuel company that supplies it.

"I have no idea how much longer we will be without fuel," said Mr Busby. "The owners want to continue trading and are working to resolve the issues." The shop meanwhile remains open for business.

NIC SPROSON opticians

52 Barbourne Road, Worcester WR1 1JA

*Professional Eye Care
Exceptional Eyewear*

Contact Lens Specialists
Saturday and Evening Appointments
Patient Car Park

Tel: 01905 27327

www.nicsprosontheoptician.co.uk

SEASONED HARDWOOD FIREWOOD

CUT & SPLIT TO REQUIRED SIZE

Delivered in 1.2 metre bags with crane vehicle

NO STACKING -

NO MESS -

NO PROBLEMS

Contact David 07866 441154

A WOMAN'S TOUCH!



LADY DECORATORS

PAINTING, WALLPAPERING
TILING (WALLS & FLOORS)
INTERIOR DESIGN & ADVICE

CLAIRE LENNARD

01886 889099 ~ 07710 469427
THE OAST HOUSE, MARTLEY, WR6 6QB



REDCABIN COMPUTERS

Friendly and efficient service for your home
&

Business computer system

New & used computers

Upgrades

Software

Hardware

Wired & Wireless Networking

Broadband help and setup

01885 483 839

01547 530 271

07973 358 124

sales@redcabin.net

SOFT FURNISHINGS



by Tracey Birks

Tel: 01886 812583

Bespoke Handmade Curtains, Blinds, and Roller
Blinds designed for you and your home.

Measuring and Fitting Service Included.

Handmade lampshades made to order
in your choice of fabric.



MINDFULNESS & MEDITATION

Short courses introducing beginners to the
meaning and practice of mindfulness &
meditation. For more information

Contact Nicky: localyoga@aol.com
07749 176 091



A.M. JONES

*Harpley Works
Clifton-on-Teme*

- MOT Repairs
- Servicing
- Accident Repairs
- Tyres
- Batteries
- Exhausts

Tel/Fax: 01886 853 530
Mobile: 07970000881



WORCESTERSHIRE WILLS

Est. 2013
 Clare Burden

MEMBER OF THE INSTITUTE OF
 PROFESSIONAL WILL WRITERS
 SPECIALISING IN WILL DRAFTING AND
 POWERS OF ATTORNEY
 APPROACHABLE AND FRIENDLY
 COMPETITIVE RATES
 FULLY CRB CHECKED

HOME VISITS AND EVENINGS IF REQUIRED

Practising as a successful family lawyer for 8 years until taking time off to have a family, Clare has now set up her own company providing private client services.

To arrange a friendly and confidential consultation, Contact Clare Burden

T. 01299 879826
M. 07855 350245

E. clare@worcestershireswills.com
worcestershireswills.com

Professional Dog
 Walking
 & PetCare Services.



www.petsadventures.com

Contact Ruth on: 07736151130 or
 email: ruth@petsadventures.com

We are delighted to offer the following services in the WR6 area:

- Professional Dog Walking
- Dog Home Boarding
- Doggy Daycare
- Pet Companion & Home Visits
- Pet Taxi Service
- Chicken & Small Animal Boarding



A. H. CALDICOTT & SONS

Funeral Directors

15 MARKET STREET,
 TENBURY WELLS, WORCESTERSHIRE
 TELEPHONE: 01584 810281
 FAX: 01584 811420

*A family
 run business
 established 1919*

*Burials
 Cremations
 Chapel of Rest*



- Woodburning & Multifuel Stoves
- Stove Spares & Repairs
- Glass, Ropes, Bricks, Baffles, Cleaners
- Chimney Liner Kits & Flue Pipes
- Kiln Dried Logs, Kindling and Firelighters

01886 812452
www.is-stoves.co.uk

Showroom & Online Shop

Steps Farm
 Clifton Upon Teme
 Worcester
 WR6 6EN

PONY POWER SHOWS A NEW/OLD WAY OF WORKING

Winter is the season of clearing, fencing and hedging and this winter one local contractor utilised an old technique on an environmentally sensitive area.

Tom Amos from Worcester Coppice Crafts brought in a local team of gypsy cobs to help clear scrub from a steep bank, a method that is enjoying a revival lately.



“Not many people do it properly,” he told us, “but it is a cost effective, low impact way of clearing land, especially land that is environmentally sensitive.”

The horses, seasonally named Holly and Ivy, came along with owner ‘Crunchie’ from Avenbury near Bromyard. They are not shod so they have more grip and don’t damage the ground and are one of the few teams employed full time in clearance work. As well as logging, pony power can be used to transport a wide range of materials, both on and off road. It’s a greener solution, and if it is simply too wet, too steep or just too awkward a great idea. More information from www.worcestercoppicecrafts.co.uk or 01905 420118 Crunchie’s cobs also do demonstrations and competitions: <http://www.crunchiescobs.co.uk/>

PENSAX THRIFT SHOP

We are open for the 2017 season at 9am on Wednesday 1 March. Just to remind you, our stalls sell new or ‘new to you’ clothes, household linens, bric-a-brac, toys and books - so why not bring in your no-longer-needed items to sell (we keep just 10% of the selling price for hall funds). We also sell plants, produce, baked goods and preserves. And remember, everything at Thrift Shop is very reasonably priced.

A friendly welcome awaits you, so even if you have nothing to sell, why don’t you call in to see what’s on offer and, hopefully, pick up some bargains. Or simply come for a cup of tea or coffee and a chat. From March to December we are open every Wednesday morning 9-11.15am at Pensax Village Hall on the B4202 and we look forward to seeing you.

THE SHELSLEYS PARISH COUNCIL GRANTS

The Shelsleys' Parish Council has historically supported local charitable bodies by donating substantial amounts on an annual basis. Any organisation in the Parish wishing to receive financial help will be required to apply for a grant. The Parish Council in considering any funding may expect to see a copy of the audited accounts including the current budget and details of the project or use for which the grant is required. It may also require a copy of the organisation's constitution, and details of its managing committee.

The closing date for applications is March 7th 2017

*If you wish your project to be considered or you require more information, please apply to the Clerk to the Shelsleys' Parish Council
Mrs Jan Speyer 01886 812444
shelsleysparishcouncil@btinternet.com*

CLIFTON SCHOOL GOVERNOR VACANCY

A vacancy has arisen for a new community governor for Clifton Primary School to join the current team. This would suit a committed and enthusiastic individual who was keen to support the school and local community. The time commitment is not massive and would be about one hour per month in term time. Please contact John Winer, Chair of Governors for further details if interested, on 01886 812367.

CLIFTON WI FORTHCOMING ATTRACTIONS

The Clifton WI's next meeting is on Tuesday 14th February at 7.30 pm in Clifton Village Hall and will feature a talk from Alan and Alana Cooper entitled *Carry On Cruising!*

Speakers this year will be covering a variety of interesting subjects including 'Airport Security', 'Writing Children's Books', 'Moore's Meadows Gardens', 'St. Richard's Hospice' and a Corn Dolly Workshop.

"Visitors are welcome to join us for our meetings and find out about us and what we do," says Beth Whittenbury. "Apart from our interesting speakers, we enjoy a variety of activities including arts, crafts and cookery workshops; theatre, film and educational visits, a book group and opportunities to get involved in our local community. Or just come along to meet and make new friends."

For more information, contact Martine Jones on 812830 or Beth Whittenbury on 812464.

JEREMY MASSEY

Qualified Electrician



Registered
Electrician
- BS7671

- ✓ Household Electrical work
- ✓ Fast, Reliable & Friendly
- ✓ Very high standards met
- ✓ Inspection & Testing

Contact: 01886 888493

West Wind Counselling



Sarah Jeffery MBACP Sapey Common Worcs WR6

For help and support
with emotional pain or distress
including:

- depression, stress, anger or anxiety
- bereavement, loss, setbacks, grief
- low confidence or self-esteem
- relationship difficulties or other troubles

T: 07432 078087

E: westwindcounselling@gmail.com

W: www.west-wind-counselling.co.uk

Please call or email me for
a first confidential discussion.

I look forward to hearing from you.

*"It was such a relief to find someone to talk to,
who understands and can help me to find my way.
I would recommend counselling with Sarah to
anyone who is struggling to cope." (Client RP)*



Jason Edwards

Window Cleaning, Guttering and Solar Panels

Edwards Cleaning Services
19 York Road Bromyard

01885 485955

07723 314506

jason_ecs@btinternet.com

THE MANOR ARMS

ABBERLEY

Open 12pm - 11pm Every Day

Call 01299 890300



A beautifully refurbished traditional village pub with locally
sourced fresh food and ales.

*Our Head Chef sources top quality local ingredients to create
traditional dishes and exciting specials.*

Overnight stays in our beautiful rooms, available this Autumn!

*You and your guests can be sure of a warm welcome, we look
forward to seeing you soon.*

*Free function room available for local clubs, meetings,
special events and parties.*

The Manor Arms Inn, Abberley Village, Worcestershire WR6 6BN

www.themanorarms.co.uk

Follow us on Facebook and Twitter for news and events.



The Manor Arms Inn Abberley



ManorArmsInn

A. R. VERRY

PLUMBING AND HEATING

Commercial and domestic oil fired installations and servicing, including Agas and Rayburns

01886 853023

- T.V. •Video •Audio
- Electronic Repairs
- Microwave Ovens

DAVE PARKER

01885 410711

Mobile 07790 423158

Prompt efficient service at competitive rates

Hilda Webb BSc, QTS, AMBDA

MATHS TUITION - ALL LEVELS
UP TO GCSE GRADE

SPECIALIST TUITION FOR
DYSCALCULIA & DYSLEXIA

01886 812223

The Old School, Shelsley Beauchamp WR6 6RA

C.L. GIBBS BUILDERS

EXTENSIONS • ALTERATIONS
PLASTERING • UPVC WINDOWS
ROOFING • TILING • LANDSCAPING
FASCIAS • GUTTERING • STONE WORK

For all types of building work call your local family builder for advice and free estimate

01886 812 450

07905 396 971



STOURPORT WHOLESALE CARPETS

SUPPLIERS OF DOMESTIC & CONTRACT FLOORING

CARPET AT WHOLESALE PRICES

LUXURY FLOORING FOR ALL AREAS
CARPETS SUPPLIED AND FITTED FROM TOP MANUFACTURERS
FITTING BY OUR OWN EXPERIENCED FITTERS
BANKRUPT STOCK AVAILABLE
COMPETITIVE PRICING WITH A PERSONAL TOUCH
SPECIALISTS IN STAIR RUNNERS AND RODS
FAST AND FRIENDLY SERVICE
FOR A FREE ESTIMATE WITHOUT OBLIGATION
PENSAX 01299 666400

PHIL GRAY

Dairyman / Newsagent

*National... Daily... Sunday & Local Papers
... Magazines... All Milk...
... Dairy Products... Eggs... Soft Drinks
... & Waters etc.*

Let your Milkman do the Walking
Phone & Fax: 01584 881385

Blacksmith of Worcester

Distinctive Wrought Ironworks

Bespoke garden furniture, gates, railings,
firegrates/guards, curtain rails & gifts.

Architectural steelwork and restoration.

www.blacksmithofworcester.co.uk Tel: 07969 071847



HUNTLANDS FARM BED & BREAKFAST AND UPHOLSTERY

www.huntlandsfarm.co.uk

Tel: 01886 821955 / 07828 286360

OFFERS:

upholstery classes • upholstery commissions
en suite b&b accommodation • wedding venue
all in an idyllic, rural setting on a working farm.
And a self-catering, 6 bedroom farmhouse on an
adjacent farm, www.moorhallfarm.co.uk

*Your hosts, Lucy, a custom upholsterer and
Stephen, a passionate cook, guarantee you a comfy
stay with freshly prepared, local food to enjoy.*

MARTLEY OSTEOPATHIC CLINIC

Osteopathic treatment
for infants to adults
including cranial techniques

01886 889 002

Lynette Topham

BSc (Hons) Ost
Registered Osteopath

4a Hope House
Farm Barns
Martley WR6 6QF



Now covering the Teme Valley!

Children's Party Entertainment

- Birthday • Christenings
- Weddings • Events

01886 812421

www.PartytasticEntertainment.co.uk

HAYWOOD BUILDING CONTRACTORS

ROXPOLE FARM, ROXPOLE LANE,
THORNBURY, HEREFORDSHIRE, HR7 4NN
TEL : 01885 410670 Mob : 07740 374 783

E-mail Nick.p.h@btinternet.com
Haywoodbuildingcontractors@gmail.com
NHBC Registered. CITB Vat 765242818

Long established Building Contractors specialising
in General building works from Roofing, New builds,
extensions through to Conversions, Listed Buildings
and Heritage work.

Charity number: 1056248

**MARTLEY & DISTRICT
PRE-SCHOOL**

Monday-Friday
9am-3.15pm
Ages 2-5

Full & Half Days Available
Indoor & Outdoor Facilities Available
ALSO !
Breakfast Club 8am-9am
After School Club 3.15pm-6pm
Ages 2-13

Graduate Leader
Martley CofE Primary School
Martley Worcester WR6 6TJ
01886 889127
www.martleypreschool.co.uk

It's fun place to play and learn!

Ombersley Family Dental Practice

MRS ANDY WRIGHT B.D.S. (EDIN)

A friendly private practice specializing in preventive dental care for all the family in a happy relaxed atmosphere.



New patients welcome

*Cosmetic treatments including tooth whitening
Sports gum-shields for all ages in
various colours and designs
Same day emergency appointments
Large car park*

Tel: 01905 621881

**RACKS LANE, OMBERSLEY,
NR DROITWICH, WORCS. WR9 0EN
www.ombersleyfamilydental.co.uk**



K.B. CATERING

**TAILOR MADE QUALITY MENUS
FOR ALL YOUR CATERING NEEDS**

KIT BAMFORD

Based at The Birche, Shelsley Beauchamp, a special venue with unique ambience for wedding ceremonies and other celebrations, as well as other outside catering requirements, please call me on:

01886 812251 or 07801 699597 or 01905 345200

Email: kitbamford@live.co.uk

**SERVICED OFFICES AND WORKSHOPS
AVAILABLE ON FLEXIBLE
MONTHLY TERMS
ALSO SMALL INDUSTRIAL UNITS**

www.maylite.co.uk

Please contact Kate Shrubbs on
01886 888455 for more details

MAYLITE Business Centre

Maylite Trading Estate, Martley WR6 6PQ

Tipton Hall Riding School

Riding lessons-for all ages and abilities.

Hacking-through wonderful countryside.

Horse Livery-small friendly yard.

Roger Benbow
BHS&I Reg. Instructor



Phone: 01885 488791
mobile: 07792 388741
www.tiptonhallridingschool.com



Clifton-upon-Teme

Early Years Centre

Offering quality childcare
and
pre-school education
For 0-5 year olds

Open 7.30am – 6.00pm
Experienced qualified staff
Flexible hours
Ofsted Registered
Nursery Education Grants available

Also offering job opportunities for
professional, committed staff
looking for support in their
career development.

For further details,
please telephone the Manager
at the Centre 01886 812380
The Village, Clifton-upon-Teme,
Worcester WR6 6DE.

HAINES HEATING & PLUMBING

**A Friendly local service
Call: 07534 700 932**

All aspects covered from dripping taps
to full heating install:

Office: 01886 812639
Email: alex@haines4heating.co.uk
20 Saxon Close, Clifton upon Teme, WR6 6DL
www.ahainesheating.co.uk



Draft Abbreviated Minutes of The Shelsleys Parish Council Meeting held on January 10th 2017

Present: Mr C Roberts (Chairman) Mr W Sutherland, Mr T Taylor, Mrs C Warren, Mr D Bates, Mr J Stinton, Mr M Whitefoot, Mr B Hart and Mr D Styles.

In Attendance: County Councillor Dr Pollock the Clerk (Mrs J Speyer) and 19 members of the public. **Apologies:** District Councillor Mrs Caroline Palethorpe.

Declaration of Interest: Councillors Bates and Stinton for Village Hall item 13

Minutes: The minutes of November 8th 2016 were proposed and seconded and signed as a true record.

Superfast Broadband: Ste Ashton Project Manager from Worcester County Council outlined the position for providing superfast broadband to the Shelsleys. He gave a background to the roll out phases 1 and 2 in which most of the Shelsleys were not identified as an area to which superfast broadband would be provided. Shelsley Beauchamp is in the 5% of communities to which provision of superfast broadband is most difficult and expensive. BT is currently re-evaluating the position and it is hoped that within “weeks or months” a decision will be made as to whether it is viable to provide the infrastructure for the Shelsleys. This parish will not be included in the proposed roll out for Clifton but as Ian Binks from BT pointed out with fibre enabled cabinets at Great Witley and Clifton, the Shelsleys are closer to superfast broadband than ever before. Public information is available on the WCC website, under “I’m not currently in the Superfast Worcestershire Roll Out Plan” www.superfastworcestershire.com in the event that either BT does not provide the service and or members of the public decide to look at alternative providers.

Public Question Time: All related to the above and were answered. **District Councillor’s report and County Councillor’s Report:** These are available in full on the website.

WCC reports on Highways Matters. Lengthsman’s Report. The bridge at Stanford will be weeded. Councillors inspected and agreed worksheets. B 4203 Accidents - none reported. Upper Sapey crossroads to the junction of the B4203, there has been no progress on the suggestion that double white lines be installed on this section of road. The newly painted and renovated railings at New Mill bridge have been damaged, clerk to report this to WCC.

Planning: No plans outstanding. MHDC decisions. 16/01377/FUL Barn adjacent to The Birche. Refused.

Clerk’s report on urgent decisions. None

Finance: The following requests for payment were agreed: Clerk’s salary and expenses. Lengthsman’s invoice. HMRC and Worcestershire CALC
The above totalled £1098.00. Monies received from WCC in respect of repayment for Lengthsman £520.00

Precept & Budget: The Budget was agreed. The Precept request will be for £4,000 a reduction of £500.

Correspondence and Consultations: All items were either emailed to councilors

or were available to view at the meeting. No comments on consultations were recorded.

Village Hall Management Committee: Terry and Carol Smith were thanked by the VHMC.

CALC: Training details are circulated together with all CALC correspondence as per the Update received weekly.

Councillors' Reports items for next agenda: The relationship between the Village Hall Management Committee and the Social Club, to discuss before the VHMC AGM held in May. Planning Group, to discuss setting up a planning group.

The date of the next meeting: March 7th 2017 at 7pm

To view the minutes and agenda online go to the WCC website. and look at The Shelsleys. <http://e-services.worcestershire.gov.uk/myparish/>

Jan Speyer Clerk 01886 812444

CLIFTON RECTORY AND THE FUTURE

Following the retirement of John and Alice Sumner at the end of September, the parishes of Clifton, The Shelsleys and Lower Sapey have been drawn further into the care of the Worcestershire West Rural Team with the Revd Canon David Sherwin, Team Rector and Team Vicar, Anne Potter. As part of the development of that Team we have been given the responsibility of training a Curate. The last two Curates have lived in Wichenford, but with the Rectory in Clifton becoming vacant it was decided to offer the opportunity for the Curate and her family to live there.

The Curate we will receive is called Becky Elliot. She will move into the Rectory hopefully around Easter, with her husband Jamie and children Hannah and Tom, who will be attending local schools. She will finish her training at Queens College, Birmingham and will be ordained at Worcester Cathedral on Sunday 25th June 2017 (details to follow). She is not a 'vicar' for Clifton, but will be training and be deployed across the area which will include involvement in the Clifton grouping. The Rectory is undergoing re-decoration and preparation by the Diocese of Worcester in anticipation of her arrival around Easter, giving her time to settle in before her ordination in June.

David Sherwin

RURAL REELS PROGRAMME IN CLIFTON

The Rural Reels film programme in Clifton continues with a screening of *Bridget Jones' Baby* on Saturday February 25th. Start times and prices remain the same: doors open 6.30pm and the film starts at 7pm. £5 adults; £2.50 children.

Church Matters

by Des Robson



As a Methodist Local Preacher living in the Shelsleys, I was privileged to be asked to take the Christmas Morning Service at All Saints Church.

What a joy it was to have an almost full Church with a healthy number of children participating with their Christmas presents.

The theme of the service was 'The God of Surprises,' depicted by five gift boxes opened by the children who found:

- a) God came as a baby, not a mighty warrior.
- b) God didn't choose famous people as parents.
- c) He chose a stable to be born in, not a palace.
- d) He first told lowly shepherds of the birth.
- e) The gifts brought for him were odd for a baby.

It was wonderful to share the service with our neighbours but there is something else I would like to share with you.

On or about the first Sunday in a New Year we Methodists have a Covenant Service which includes the following prayer:

I am no longer my own but yours.

Put me to what you will, rank me with whom you will;

Put me to doing, put me to suffering;

Let me be employed for you or laid aside for you, exalted for you or brought low for you.

Let me be full, let me be empty, let me have all things, let me have nothing.

This a lot to ask of ourselves but just imagine the wonderful world we would live in if we could all exist by these principals

I pray we all strive to such a commitment.

Blessings,

LOWER SAPEY NEWS

A very happy New Year to everyone, although by now we are well into winter and maybe are even experiencing the first snow by the time you read this. Many of us have suffered with coughs and colds this January and so I hope the year will be a healthy one for all. I have a feeling it will be a cold winter, rather than the wet, wet, wet one we had in 2016. Who knows what else 2017 will bring? I fear it will be a time of chaos and uncertainty. I am trying to think of things to look forward to in the year and apart from the H.M. the Queen having her 70th wedding anniversary and the beginning of the cricket season in mid April, I am stumped! Maybe we will have glorious summer weather. There is always the first snowdrop to look forward to, the first sign of blossom on the apple trees, the silence, when the shooting stops and the longer brighter evenings to come.

Our carol service in December went very well and was enjoyed by all. This was arranged by our Ladies Bible Group and very kindly led by Pat Snelling. Our group also enjoyed a very jolly Christmas outing to Ledbury and a good lunch. The Ladies Group will be helping out with some services this year. Although of course, we miss John Sumner, it is nice to meet new people and see new faces at our services. We have a hard-working and enthusiastic little community in Lower Sapey/Harpley who all help to keep the Church thriving. Plans are being made for a Spring get-together, maybe a curry evening, maybe a pancake evening. More details to follow.

SERVICES FOR FEBRUARY IN ST. BARTHOLOMEW'S

February 5th - Morning prayer with Pat Snelling

February 12th - Methodist service. Communion.

February 26th - Circle Service, organised by Dot Millward, with Mark Wilde to open with prayers

February 8th - PCC meeting 7pm in the church.

Flowers and cleaning for February will be undertaken by Marion West, who I am sure will appreciate any help.

The Ladies Bible Group will meet on Tuesday February 14th at 2pm at the home of Margaret Griffiths.

The Mobile Library visits us on Friday February 17th at 10.20am and 10.40am.

Margaret Griffiths

SERVICING & REPAIR
ALL TYPES OF
GARDEN MACHINERY



BRIAN BUTLER

Clifton-on-Teme
07929 014804 Daytime
01886 812538 Evening

COLLECTION and DELIVERY

**Nick
Champion**

**Auctioneer
Valuer
Land &
Estate
Agent**

F N A E A , F N A V A

Auction and Rural Property Specialist
providing professional, independent
property marketing and acquisition
throughout Worcestershire,
Herefordshire and Shropshire.



16 Teme Street
Tenbury Wells
Worcestershire
WR15 8BA
T: 01584 810555 • F: 01584 810888
E: nick@nickchampion.co.uk
www.nickchampion.co.uk

PC Troubles?

- PC problems solved
- Broadband connection set-up
- Home network set-up
- Printer and camera problems solved
- Website design service
- Basic PC training at home



*For friendly and local advice and to
book a free consultation contact*

Bernadette Higgins on 07813 302 504
or e-mail: apctrouble@gmail.com

LUXURY CATTERY

Call Lesley on 01886 821154



- New luxury Cattery set in beautiful open countryside. Run by genuine cat lover
- Fully Licensed and Insured.
- All chalets have heated bedrooms and spacious play runs.
- Special needs and diets catered for.

Kitty's Cattery

Coronation Cottage, Broadwas (Nr. Martley), Worcester, WR6 5NT
www.kittyscattery.co.uk kittyscattery@hotmail.co.uk

TAYLORS

**CONSERVATORY
CARE**

22 Saxon Close
Clifton upon Teme
Worcester WR6 6DL



Mobile: 07801 281821
Tel: 01886 812424
Fax: 01886 812954

Sales • Service • Repair

SUPPLY • INSTALLATION • AFTER SALES CARE • RE-ROOFING

We supply and fit:

Aluminium Windows and Doors • uPVC Windows and Doors
Hardwood and Softwood Windows and Doors
Conservatories in Hardwood / uPVC / Aluminium

PILKINGTON APPROVED INSTALLERS

Agents for Compton Garages & Alton Greenhouses

Please supply for Free Quotation • Fence Registration No. 18796



RED KITE Pest Control



&
Wildlife Management

Combining Tradition and Innovation

For all your local Pest Control requirements
Flexible Contracts ~ Individual Treatments
BPCA and NPTA Qualified

All **INSECT** Pests
All **RODENT** Pests
All **WILDLIFE** Pests

Specialized Trapping service
Pest Prevention and Proofing
Cleansing, Decontamination, Disinfection

Free Advice
Free no obligation Quotations

Telephone **Andy Staples on:**
07977 044987 / 01886 832730

TVA TEME VALLEY ACCOUNTS

Bookkeeping VAT
PAYE Sage Accounting
Tax Returns Draft Accounts

Contact: Claire on
Tel: 01584 881708 or 07731 010099
Email: Claire.tva-accounts@outlook.com

Party / Business / Reception / Function

CLIFTON VILLAGE HALL

Three meeting rooms (2 – 120 people)
Modern, well equipped kitchen
with crockery, glasses etc.
Good parking in central location

**Bookings: 01886-812464 / 812238/
812969 / 812335 or
hallshire.com**



FISHER GERMAN

**Fisher German (now incorporating Halls Midlands)
provide a full range of professional services including
rural property management, renewable energy, commercial,
planning & building consultancy and property agency.**

For professional and confidential advice please call 01905 728444.



Anthony Champion
07974 398854



Tom Dennes
07587 033061



Christian Sanders
07799 697791



Stuart Flint
07501 720422

fisherman.co.uk

S H E L S L E Y

VILLAGE HALL
FOR HIRE

Set in beautiful surroundings
(with french windows leading onto terrace)

Close to the river and hillclimb
Well equipped kitchen • Bar available
Ideal for meetings, dances, parties etc.

VERY REASONABLE RATES

Contact for bookings

Karen 01886 812384

karen@johnwardgroup.co.uk

Carol 01886 812180

carolsmith321@outlook.com



Make Pure Thyme your Time
Reflexology, Massage,
Aromatherapy, manicures
and pedicures.

Treatments carried out in the beautiful
Teme Valley setting of Pitlands Farm,
Clifton-upon-Teme.

Please enquire about gift vouchers,
home visits and pamper parties.

Julia Haywood

01886 812623/ 07964 176747

info@purethyme.co.uk

www.purethyme.co.uk



Follow us on Twitter and Facebook



Paul the Painter

Professional painter & decorator
in Clifton-upon-Teme

Interior & exterior, from a single room to a whole house

Tel 01886 812168 / 07759 298754

E-mail paulthepainter23@msn.com

**BED &
BREAKFAST**

Accommodation at Frith Common
in the scenic Teme Valley

Tel: 01584 881190

marionmorris20@gmail.com

www.temevalleybandb.co.uk



FOR ALL YOUR HOME IMPROVEMENTS

Visit our website

www.pinnaclebuilders.co.uk

01886 822121 or 0779 256 0716



ANDREW JELLEY
OPTICIANS

18 Teme Street Tenbury Wells

01584 811445



www.andrewjelleyopticians.co.uk



**Park-up Clinic at
Estate Country Feeds,
Martley WR6 6PQ**

**Also new facilities for
surgical procedures**

**Contact: Juliet Twinberrow
Tel: 01886 821408 Mob: 07772 799754
Email: info@housevet.co.uk
www.housevet.co.uk**

**LIZ WHITTAKER
Lady driver: Mercedes E-Class:**



**Airport/Seaport • Hotel Transfers • School Runs
Business/Corporate • Long & Short Journeys
7 seater available • Competitive Prices
07814 006179**

A COMPLETE SHOPPING EXPERIENCE @ MILL FARM, STANFORD BRIDGE



Here for all your everyday needs: Anstey's cheeses, bread from Swifts Bakery, milk and cream from Bartonsham Farm and newspapers at the weekend; as well as all your household essentials!

Opening Times:

Mon - Fri 09.00 - 18.00
Saturday 09.00 - 17.00
Sunday 09.00 - 13.00

Telephone: 01886 853 596



A warm welcome and a glowing fire awaits you at The Den - just perfect for a catch up with friends over coffee and cake or a more relaxed lunch with a glass of something nice!

We can host your special celebrations too - bookings by arrangement.

Opening Times:

Tues - Fri 08.30 - 16.00
Saturday 10.00 - 16.00
Telephone: 01886 853 800



**Rare Breed / Free Range
Beef, Lamb & Chicken
Selection of Local Game**

**Tel: 01886 853 212
Mbl: 07818 278934**



**INTERIOR DESIGN
CURTAIN MAKING
SOFT FURNISHINGS
LUXURY GIFTS
LADIES FASHION**

**MILL FARM, STANFORD BRIDGE
01886 853336
www.willowandwells.co.uk
Tues to Sat 9.00 - 3.00pm**

**SUPPORT YOUR LOCAL
SHOPS AT MILL FARM
& ENJOY SHOPPING
FOR QUALITY GOODS
FROM PEOPLE THAT ARE
PASSIONATE ABOUT
PROVIDING A QUALITY
LOCAL SERVICE**

**the snug
beauty & therapies**

**revitalise & relax at mill farm
stanford bridge WR6 6SG**

**01886 853296
07989 529215**

please call for an appointment

latest technology in non-surgical facelift
oxygen facials & glycopeels

phone us to book a complimentary demo.

STANFORD CHURCH ROOF LEAD THEFT

Thieves climbed onto the roof of the eighteenth century Georgian gothic church of St Mary's overlooking Stanford Bridge during the first week of January and stripped a large quantity of lead from it, damaging the building and a gravestone in the process.

“They took the lead off the ridges of the main roof and also damaged a stained glass window, presumably with a ladder,” said the Rev. Robert Barlow. “And in dropping the lead from the roof, they have damaged a gravestone. It’s ironic that one set of visitors to the grave left a wreath in loving memory, and these miscreants left the grave with a broken cross. If anyone saw a vehicle with a ladder around the time of the theft, please let us know. The stupidity of it is that the cost of making good the damage will be far more than the value of the lead.”



ROYAL BRITISH LEGION

Jack Whittenbury is stepping down as local voluntary organizer for the Poppy Appeal for the Clifton and Harpley area and is looking for somebody to take over from him. The majority of the work is centred on the Appeal in November and the coordination of the efforts of static and house-to-house collections. One does not have to have served in the armed forces; merely to believe in the wonderful work carried out by the Legion. Paperwork is minimal and very straightforward. If you would like to discuss the role, please ring Jack on 812464.

SHELSLEYS' VILLAGE HALL NEWS

KEEP FIT CLASS

Held by trainer Andrew Corbett every Monday evening from 6.30 to 7.30pm. The Exercise Ball sessions are group training sessions that really focus on functional exercises for toning muscles and core stability. The sessions are safe, progressive workouts that are suitable for all levels of fitness and all age groups. These fitness sessions are for local communities ,to give everyone the opportunity of a healthier and happier life and to meet like minded people and help build a sense of community.



COFFEE MORNING

The Management Committee of the Shelsleys' Village Hall is hosting a regular coffee morning, the first Saturday of every month starting 1st April 2017. What are needed are volunteers to make and donate cakes for this event. Please contact Carol on 01886 812180 or come along to meet and make new friends and have a natter.

MARTLEY YOUNG FARMERS BIG BREAKFAST

Sunday 26th February at Martley Memorial Hall. First sitting at 9am and second sitting at 11am. Full English Breakfast also including cereals, fruit juice, tea and coffee - £6 per person (£4 child)

For more information call Marianne on 07584346030 or Amy on 07975636122

Tickets available from Martley Shop, Clifton Shop, Mayfly Cafe @ Cob House Country Park (cash only) or order from Marianne. Please buy or order your tickets before Sunday 19th February. All profits going to charity.

SHELSLEYS' CHRISTMAS FAIR

The Shelsleys' Christmas Fair was a huge success, raising £542 for the village hall. Many thanks to all the Shelsleys' residents who participated and contributed to its success. A special thank you also goes to Des and Beryl Robson, Dave Bates and Steve Parker who helped to make sure it was a successful event. Raffle prize winners are posted on the village hall notice boards.

J & S Trade Supplies



**TRADE
SUPPLIES**

Haven Nurseries
Bank Road
Little Witley
Nr Worcester
WR6 6LR

Tel: 07966-804007
Tel/Fax: 01886-888024
VAT No: 824 6536 21

Partners: JT Bull & SR Bull

Suppliers and Installers of:

Aluminium Windows
Aluminium Bi-Folding Doors
Hardwood and Softwood Bespoke Timber Windows,
Doors and Conservatories including
Grade I and Grade II listed
Secondary Glazing and Replacement Sealed Glass Units
UPVC Windows, Doors and Conservatories
Garage Doors, Fascia and Soffits
We now also specialise in small building projects including
carpentry and joinery

**PLEASE CALL FOR A FREE NO
OBLIGATION QUOTATION**

COLIN GRIFFITHS

GROUNDWORKS CONTRACTOR

MARTLEY, WORCESTERSHIRE

"A Business
built on
a solid
foundation"

Main Sewer Connections

Septic Tanks

Foundations to D.P.C.

Concrete & Tarmacing

Site Clearance

Foul & Storm Drainage etc.

For all your
private &
industrial
groundworks

For a personal and efficient service
please contact Colin on,

TEL. 01886 821283 MOB. 07836 772501

BILLS GARDEN GATES AND TIMBER PRODUCTS

- Garden Furniture
- Log Stores
- Chicken Runs
- Aviaries



- Storage
- Decking
- Fences
- Your Choice



...and more made to order locally from FSC treated or untreated timber. Bespoke and renovations also undertaken

For more information contact Bill

- Tel: 07580 274999
- Great Witley 01299 896681
- Website: www.billsgardengates.co.uk
- Email: billsgardengates@btinternet.com



www.facebook.com/billsgardengates

Providing High Quality
HomeCare

Eclipse 
HomeCare
making a difference

Excellent Care from Local People



2015 & 2016
Top Agency in
Worcestershire

Voted by homecare.co.uk



- We have a full range of hourly, daily & live in services
- Specialists in Dementia, MS & Alzheimer's care
- Longstanding teams of dedicated local caregivers
- Excellent reputation with Private Clients, Worcester County Council and CQC (Care Quality Commission)

Eclipse Homecare has been operating in this area for almost 10 years and is an Award winning local business. Speak to us today to find out more about how we can help.

www.eclipsehomecare.co.uk

Worcester	Malvern	Kidderminster	Bromsgrove	Teme Valley
01905	01684	01562	01527	01584
641 070	869 432	535 420	573 949	812 594

LEE JAMES CARPENTRY & JOINERY

Qualified and experienced in all aspects of carpentry

- | | |
|--|---|
| <input type="checkbox"/> Kitchens supplied and fitted | <input type="checkbox"/> Roofing |
| <input type="checkbox"/> 1 st and 2 nd Fix | <input type="checkbox"/> Renovations – old & new |
| <input type="checkbox"/> Oak timber frames | <input type="checkbox"/> Plastic fascia & soffits |
| <input type="checkbox"/> Loft conversions | <input type="checkbox"/> Doors & windows |

Quality and Satisfaction Guaranteed

For free quotes, competitive prices and a professional service phone:

**(01886) 821151
07779 073870**

Chimney Sweep

Andy Johnson

- Certificate issued
- Weekend/Evening sweeps available
- Traditional brush/Power sweep



01886 821933 / 07798 790913



www.instituteforchimneysweeps.co.uk

LOCAL PILATES CLASSES EVERY DAY

including Whitbourne, Martley and Hanley Broadheath on Tuesday's

Please contact **Sue Bratton** for more details or to book a place **07974 343609** or sue-bratton@tiscali.co.uk



Local, seasonal, unique & beautiful

Locally grown delicate seasonal garden flowers & herbs. Fresh or dried for all occasions.

PEARTREE COTTAGE - SHELSLEY BEAUCHAMP
shelsleyherbsflowers.co.uk • 07887 706147

adrianmackwell AUCTIONEER & VALUER

m 07554 004028 f 01886 812575 e amackwell@gmail.com

Custard Cottage, Clifton on Teme, Worcestershire, WR6 6EW

Specialist valuations of Antiques,
Fine Art and House contents for:

Probate/Inheritance tax,
Sale by Auction, Marital Separation
Sales by auction arranged
House clearance service available

www.adrianmackwell.com

PROBATE/INHERITANCE TAX
"Sympathetic and straightforward"

CLEARANCE
"Thorough and efficient"

AUCTION
"Honest and approachable"

INSURANCE
"Clarity and discretion"

www.adrianmackwell.com



SERVICING OF

AGA...

RAYBURN...

OIL FIRED STOVES...

CENTRAL HEATING

BOILERS

MIKE TINGEY

OFTEC ASSESSED PROFESSIONAL
SERVICE ENGINEER

Fully insured

Tel: 07974 983 133

Email: mike.tingey@zen.co.uk

SHELSLEYS GARDENING CLUB

The Shelsleys' Gardening Club welcome Ray Morris to give an illustrated talk on *Hop Growing* at their next meeting on Wednesday, 8th February. This is the first time they have had a talk on hops, which is somewhat surprising in an area where hops are widely grown. The meeting will be held in Clifton Village Hall and everyone is welcome to attend on this occasion. The event starts at 7.30pm with refreshments, so do come and bring your friends.

TEME VALLEY WILDLIFE

The next meeting of the Teme Valley Wildlife Group is on Thursday February 9th at Rochford village hall at 7.30pm when Ric Morris will talk on *Bears in Finland*. Everyone welcome: £2 on the door.

Excerpts from Clifton Parish Council Minutes 3rd November 2016.

Malvern Hills District Councillor Caroline Palethorpe undertook to report the overflowing waste bins on the village green and outside The Lion.

Planning: Members noted the reply from the Managing Director MHDC in relation to Pound Lane and Great Crested Newts and information that a site visit had been arranged between her and the Planning Officer.

Highways: Lengthsman: contact frontagers along Pound Lane re hedgerow encroachment; siding out along pavement running from the Church to the PO box at Old Road. Footpath Warden updated Members in relation to footpath matters. Members noted MHDC order diverting parts of bridleway CT635, Footpath CT632 and Footpath CT587: Cllr Palethorpe to report back to MHDC that map provided was unclear as to precise routes. Tree Warden: watching brief re the Chestnut tree. Dog Fouling: Members noted Cllr Palethorpe's briefing and recommendation that the PC await notification of a MHDC initiative anticipated early December before considering further action. Parking at road junctions in the village: request Police presence at school dropping off/collection times.

Land for Sale (Lot 1) Pound Lane: Members resolved (HW/NP) that approval of final draft and printing arrangements for the consultation letter be delegated to the Clerk in consultation with MN/WB.

Neighbourhood Development Plan Steering Group: Members unanimously resolved (MN/RH) that the tabled NDP documents be submitted to MHDC.

Pavilion and Playing Field: Update re maintenance and repair of the bike trail – RW progressing. Update re signage - car parking and ball games - BY progressing. Update re matters relating to hedges and trees; RW to contact householder and quote for maintenance of hedge between Forge Meadow and BP hut. Members noted report from MN re damage to Bp hut. MN to investigate provision of half-barrel tubs for gap in playing field boundary with Pound Lane.

Village Pound: Members resolved (MN/WB) that the pound marker stone be located at the juncture of the playing field car park fence and Pound Lane. Members further resolved (MN/WB) that the plaque on the pound marker stone be inscribed as follows: "This stone marks the site of the Village Pound. The Pound was important. The purpose

of it was to impound stray animals which were often to be found wandering the lanes and roads and grazing the road verges. They were shut in a fenced area and the owners had to pay to retrieve them. Villagers erected paling fences to protect their gardens, especially their vegetables, on which they were dependent. Old village photographs show this fencing. Donated by Councillor Parkinson in 2016."

Nora Parsons Day Centre: MN reported that the centre was looking to parish councils to contribute towards costs of providing for residents to use the service. Further consideration deferred until budget consultation in January 2017.

Excerpts from Clifton Parish Council Minutes 1st December 2016

Planning: Application No: 16/01180/LBC. Proposal: Alterations to Grade II listed water mill including new and altered internal walls, new doorways, door canopy, new windows, new flues and new roof lights. Location: Hope Mill, Clifton. Applicant Mr & Mrs Blackman Members recorded no objections to this application.

Details of Decision Notice: Application No: 15/01697/HOU. Proposal: Retention of sustainable biomass domestic heating system comprising boiler house and hopper silo. (Retrospective) Location: Ham Bridge House, Clifton, WR6 6DU. Applicant: Mr A Kazim Members noted MHDC approved the application on 17th November 2016.

Members noted that no update had been received on matters relating to Pound Lane and Great Crested Newts (Clerk to ask DCllr Palethorpe to assist). Members noted receipt of SWDP related consultation: Planning for Health in South Worcestershire Draft Supplementary Planning Document. A new eight-week consultation will commence on Friday 2 December 2016 (HW: deferred until January meeting). Members noted receipt from MHDC of call for sites: Traveller and Travelling Showpeople Site Allocations Development Plan Document (DPD). Query re application 07/01670/FUL, New Inn, chalet (Clerk to ask DCllr Palethorpe to assist).

Highways: Tree warden: Horse Chestnut tree request quote for essential work from Arboriculturalist (Clerk/RA). Dog Fouling: deferred to January meeting awaiting outcome of MHDC initiative re Public Space Protection Order.

Finance; Members noted that no income had been received since the October meeting Payments to be made in respect of outstanding invoices and requests for payment totalling £800.66 were approved (MN/WB).

Land for Sale (Lot 1) Pound Lane; Members noted that the land was now 'Sold subject to Contract'.

Neighbourhood Development Plan Steering Group; Members noted a report from Cllr H Winer, Chairman of the Neighbourhood Plan Steering Group stating that all NDP documentation had been submitted to the Head of Planning, MHDC, and that the PC was now awaiting notification re the 6 week Section 16 Consultation period (responsibility of MHDC): thereafter the Plan would be submitted to the External Examiner.

Pavilion and Playing Field; Members resolved (MN/BY) to purchase an appropriate number of ½ barrel/tubs at £24 each to place along the entrance fence of the Pavilion car park: delegated to the Clerk in consultation with MN/BY.

Correspondence;

Members noted receipt of the Get Ready for Winter guidance issued via CALC (Clerk arrange for links to be added to website/Facebook/Twitter. Members noted receipt of a BT consultation in relation to intended public payphone removals; the Clifton upon Teme kiosk was not included on the list.

FIND WHAT YOU NEED - SELL WHAT YOU DON'T



FOR SALE

Best offer. Windover upright piano, sold as seen. Collection from Shelsley Beauchamp village hall. Contact Carol Smith 01886 812180

Thomas Lloyd leather three-piece suite in chocolate leather in very good condition with no scratches or marks on the leather. It consists of a three-seater sofa and two arm chairs and can be viewed in Upper Sapey. £200. Contact Diane Stanley 01886 853768

[Anyone wishing to advertise items in next month's Temebay should contact Jerry Johns on 01886 812304 or crown.house@polperpress.co.uk]

REVERSE ADVENT BOXES

A big thank you to all the families who brought their Reverse Advent Boxes to the church before Christmas, Ann & David Holloway kindly delivered all **23** boxes (each containing 28 individual items) to the Worcester Food Bank. The staff were extremely grateful as you can see from the copy e.mail received.

Dear Beryl,

hat is amazing and we have just received the delivery which looks even more amazing in our store waiting to be processed. Well done for an amazing job. It is good news that you plan to have a regular collection box. I will make sure you are getting the monthly shopping list of most needed items. For the time being this seems to be:

Washing up liquid, washing powder, peanut butter, crackers, shaving gel, deodorants, tinned tomatoes.

Happy new year! Grahame

There will be a collecting box in All Saints church for tins (no packets please, we have mice in the church) which will be taken periodically to the store. Thank You again.

Beryl Robson

Services for February/March 2017

Services in the parishes of Clifton, Shelsley Beauchamp and Harpley February and March 2017			
Sunday 5th February	10.00am	Morning Prayer	St Kenelm, Clifton
	10.30am	Morning Prayer	St Bartholomew, Harpley
	4.00pm	Teme Spirit	All Saints, Shelsley Beauchamp
Monday 6th February	10.30am	<i>Pushchair Praise</i>	<i>St Kenelm, Clifton</i>
Sunday 12th February	10.00am	Holy Communion	St Kenelm, Clifton
	10.30am	Methodist Service	St Bartholomew, Harpley
	6.30pm	Evensong	St Andrew, Shelsley Walsh
Wed 15th February	7.30pm	<i>Time for Time Out</i>	<i>St Kenelm, Clifton</i>
Sunday 19th February	8.00am	Holy Communion	St Kenelm, Clifton
	10.30am	Come and Praise Family Service	St Kenelm, Clifton
	11.00am	Quiet Reflection	All Saints, Shelsley Beauchamp
Sunday 26th February	8.00am	No Service	St Andrew, Shelsley Walsh
	10.30am	Songs of Praise	St Bartholomew, Harpley
	6.30pm	Evensong	St Kenelm, Clifton
Tues 28th February Shrove Tuesday	7-9pm	WWRT Pancake Day Social	Broadwas Village Hall

Wed 1st March Ash Wednesday	7.30pm	<i>Holy Communion</i>	<i>St Kenelm, Clifton</i>
Sunday 5th March	10.00am	Morning Prayer	St Kenelm, Clifton
	10.30am	Morning Prayer	St Bartholomew, Harpley
Monday 6th March	10.30am	<i>Pushchair Praise</i>	<i>St Kenelm, Clifton</i>
Sunday 12th March	10.00am	Holy Communion	St Kenelm, Clifton
	10.30am	Methodist Communion Service	St Bartholomew, Harpley
	6.30pm	Evensong	St Andrew, Shelsley Walsh
Wed 15th March	7.30pm	<i>Time for Time Out</i>	<i>St Kenelm, Clifton</i>
Sunday 19th March	8.00am	Holy Communion	St Kenelm, Clifton
	10.30am	Come and Praise Family Service	St Kenelm, Clifton
	11.00am	Quiet Reflection	All Saints, Shelsley Beauchamp
Sunday 26th March Mothering Sunday	10.00am	Family Worship	St Kenelm, Clifton
	10.30am	Circle Service	St Bartholomew, Harpley
	11.00am	Mothering Sunday Service	All Saints, Shelsley Beauchamp

Contact Details:

Revd Canon David Sherwin (Team Rector & Rural Dean) Tel: 01886 888664 Email: davidwin56@aol.com

Revd Anne Potter (Team Vicar) Tel: 01886 832355 Email: revannepotter@gmail.com

Churchwardens Clifton: Barbara Seeley 01886 812763 and Alana Cooper 01886 812520

Churchwarden Lower Sapey: Candy Connolly 01886 853248

Churchwarden The Shelsleys: Jane Froggatt 01886 812215

Parish Email: cliftonrectory@wwrt.org.uk Website: www.wwrt.org.uk

CALENDAR OF EVENTS

February

- 1 Clifton Friendship Club: Geoff Rowswell *Drawing Class*
VH 2.30pm
- 2 Clifton Parish Council meeting, 7.30pm
- 8 Shelsleys' Gardening Club Clifton VH 7.30pm
- 9 Teme Valley Wildlife Group meeting: *Bears in Finland*
Rochford VH, 7.30pm
- 14 Clifton WI meeting: *Carry On Cruising*
with Alan and Alana Cooper, VH 7.30pm
- 25 Clifton Rural Reels: *Bridget Jones' Baby* VH 7pm
- 26 Martley Young Farmers Big Breakfast,
Martley VH 9am and 11am

March

- 1 Clifton Friendship Club 48th Anniversary Lunch,
VH 12.30pm
- 7 Shelsleys Parish Council meeting, VH 7pm
- 8 Shelsleys' Gardening Club meeting:
Ray Morris *Hops and Hop-growing* Clifton VH 7.30pm
- 13 Lion Inn Quiz evening, 8pm
- 25 Clifton Rural Reels: VH 7pm

April

- 12 Shelsleys' Gardening Club meeting:
Celia Davis *Plants for Butterflies & Moths* VH 7.30pm
- 22 Clifton Rural Reels: *A Street Cat Named Bob* VH 7pm



Children lighting candles at the Christingle service held at St Kenelm's church on Christmas Eve, led by Jennifer Denniston (below).



Your Local Agent since 1898

- ✔ Sale of low to high value residential property
- ✔ Expert advice given on values
- ✔ High quality marketing carried out on all properties
- ✔ Use of several websites to include Rightmove & Primelocation
- ✔ Free "no obligation" marketing appraisals
- ✔ Letting of all types of residential property
- ✔ Full Management or Let only service provided
- ✔ Sale of Agricultural, Commercial & Development property

For a more extensive range of our services visit www.gherbertbanks.co.uk



T. 01299 896 968 ggb@gherbertbanks.co.uk
F. 01299 896 981 www.gherbertbanks.co.uk

The Estate Office Hill House Great Willey Nr Worcester WR6 6JB

Partners

David G F Banks FRICS FAAV
Robert Parry FRICS FAAV
Richard G F Banks MRICS

Associate Partner &
Head of Residential Agency
Tim Gaston BA



G Herbert Banks LLP is a Limited Liability Partnership.
Registered in England & Wales.
Registered Number OC344076. Regulated by RICS.

The Village Stores

27 THE VILLAGE, CLIFTON-UPON-TEME WR6 6EN

01886 812303

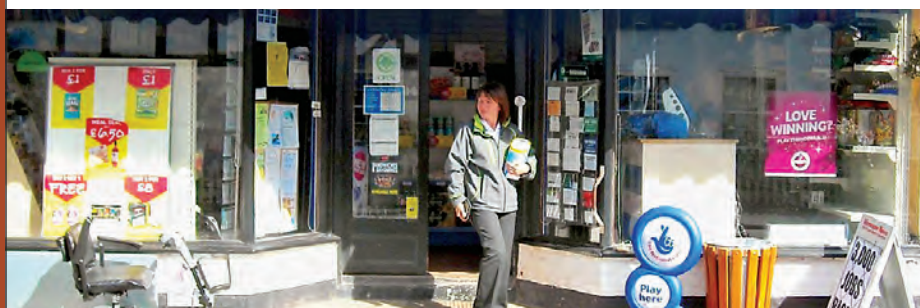

Open 7am-7pm Mon-Fri 7am-6pm Saturday 9am-12 noon Sunday

Contributions for the next (March) edition by Friday, 10th February, 2017 please.

Printed by Orphans Press of Leominster Tel: 01568 612460