

# Teme TRIANGLE

*Clifton upon Teme • The Shelsleys • Lower Sapey*

May 2016



*Clifton Easter Egg Trail*

---

## In this edition

---

- ✳ Positive news for All Saints
- ✳ Fire at Brockhill Court
- ✳ The Queen's 90th Birthday Celebrations
- ✳ Music and events in the Teme Valley
- ✳ And all your Parish news

**teme**bay  
**OPEN**

---

[www.temetriangle.net](http://www.temetriangle.net)

Free to Residents



*Celebrating 15 years of reporting news in our beautiful Teme Valley*

**EDITOR:** Judie Welsh: [editortemetriangle@gmail.com](mailto:editortemetriangle@gmail.com)

**WEBSITE/CLIFTON NEWS:** Jerry Johns: 01886 812 304 [crown.house@polperropress.co.uk](mailto:crown.house@polperropress.co.uk)

**ADVERTISING/SPONSORSHIP:** Andrew and Anna Brazier: 01886 887 898  
[teme.triangle@thebraziers.co.uk](mailto:teme.triangle@thebraziers.co.uk)

**LOWER SAPEY NEWS:** Marion West: 01886 853 249 [marionjeanwest@googlemail.com](mailto:marionjeanwest@googlemail.com)

Opinions expressed in this publication are not necessarily those of the editorial team. We are not responsible for goods and services advertised. Your contributions may be altered or edited at the discretion of the editor of the month, and the editorial team.

**Our front cover picture shows:**

Wilf Farrer and Isabella Kennedy with 'Lollipop' Lucy Goodman, at the Clifton Easter egg trail on Easter Monda

## **WELCOME to the May edition of Teme Triangle.**

As I write this month's magazine, the weather has been glorious for the past few days and Spring is certainly on its way. Daffodils are blooming and everywhere you look there are bonnie lambs bouncing around – I love this time of year.

There are some great events coming up over the next few months in the Teme Valley, including the Queen's 90th birthday celebrations and many other local sporting, musical and fundraising activities.

Following on from last months' article regarding All Saints Church, we are pleased to have a promising update for you and also all our usual Church articles.

I doubt there is anyone in the valley who has not heard of the fire at Brockill Court this month, which destroyed The Lodge. We have a detailed account and pictures from Des and Beryl Robson.

It should also be noted that this month is the 15th year anniversary of the Teme Triangle. As I am sure you will agree, this has been a hugely popular and successful method of communicating and sharing news between our communities. Many thanks to all those on the Committee for volunteering their time and effort. Here's to the next 15 years!

## **CLIFTON EARLY YEARS CENTRE APPEAL**

The trustees of the Early Years Centre in Clifton-upon-Teme are appealing again to members of the local community to join their group of trustees and help with the strategic management of the nursery.

The Early Years Centre is an invaluable asset to the local community, providing early care and development for the under 5's and helping parents balance busy work and family lives.

To continue to thrive we need help from the community. We particularly need you if you have experience in HR, management, finance or childcare. We are also appealing directly for a Treasurer.

Perhaps you have a passion for the community and want to give something back? Please contact [trustees@cliftoyec.co.uk](mailto:trustees@cliftoyec.co.uk) / 01886 812 380 and we would be delighted to give you more information about what is involved.

The Clifton Early Years Centre would like to thank everyone for making the Easter Egg Trail on Easter Monday such a success (see the front cover picture). Over 40 children joined the trail from around the local community. They followed a map and solved clues to collect tokens from around the village – taking them to the playground, the school, the village green, the Church and finally The Lion pub. And once at the pub they matched up tokens and chose a chocolate egg! "Everyone had a brilliant day and thank goodness the rain stayed away," said Trustee Serena Spring. "The day raised over £100 that will go towards invaluable resources at the Clifton Early Years Centre."

## **FIRE AT BROCKHILL COURT DESTROYS LODGE**

(See the photos on the inside back cover)

On Wednesday 30th March, 2016, the Lodge at Brockhill Court in Shelsley Beauchamp was gutted by fire. The Court is home to Sir Anthony and Lady Winnington and the fire struck on the very last day of his tenure as High Sheriff of the County.

The Lodge was home to Des and Beryl Robson, well known members of the local community. The pair were away and despite the best endeavours of six Fire Appliances, the majority of their home was destroyed, although the main house suffered only minor damage.

**Beryl told us:** “No one was injured or hurt; only possessions were lost. We were at a funeral at church with all mobiles turned off; it was 9ish in the evening before we were aware of the fire. After we had cleared up at church, a group of us had gone for a meal to a friend’s house”.

“Some sentimental items have been recovered from the debris and crockery and kitchen items but no furniture, bedding or beds. Sadness is the loss of my beautiful quilts. “

“We are in a friend’s bungalow until the 22nd April, and hope to rent a property in Shelsley for 12 months after that. If it is possible, Anthony wants to rebuild and us move back, but no decisions can be made until all investigations are completed. The forensic investigation is confirming that the fire was started by a faulty electrical appliance, the fridge / freezer”.

“We are humbled by the amount of support and love that has surrounded us since the blaze. It has been amazing. We are both fine, a little shell-shocked, naturally, but now it is upward and onward as there is a tremendous amount to do.”



## MARTLEY VEGETABLE ALLOTMENTS

15 allotments have been created with car parking off Kingswood Lane in Martley. Some have already been let to local people. The whole allotment area has been fenced round with rabbit netting and each plot is approximately 200 square metres and is available at an annual rent of £200 with a discount of £50 for the 1st year. People have the right to erect a wooden garden shed if desired and water is available from a water butt.

The land is owned by Mrs Gerogia Lallia (nee Banks) who lives in Mauritius and her father David Banks is managing it for her. Tel: 01299 896 968. Email: davidb@gherbertbanks.co.uk.

The family have reserved one allotment to be let at half price to anybody aged 21 years or under.

## ANNUAL VILLAGE TIDYUP - THE SHELSLEYS

The Shelsleys' Annual Village Tidy Up will take place this year on Saturday May 14th. Anyone with secateurs / broom / spade / fork and especially enthusiasm will be welcomed with open arms at All Saints' Church between 9am and 12 noon. If you feel like making a day of it then please address our growing litter problem in the village so that we can all be proud of our beautiful environment. If every one of our 140 or so households picked up one piece of litter regularly, just imagine the difference it would make? Thank you.

**SAVE THE DATE IN YOUR DIARY FOR.....**

**CLOSE HARMONY AND SUMMER FIZZ**  
*With visiting vocal groups*  
**THE HIGH HEELS and CLOSE SHAVES**

**AT SHELSLEY BEAUCHAMP CHURCH ON  
JULY 16TH 2016 AT 7PM**

A fund-raising concert of old favourite secular and sacred songs in aid of the Worcestershire Breast Unit Haven & Local Churches.



## NIC SPROSON opticians

52 Barbourne Road, Worcester WR1 1JA

*Professional Eye Care  
Exceptional Eyewear*

Contact Lens Specialists  
Saturday and Evening Appointments  
Patient Car Park

Tel: 01905 27327

[www.nicsprosontheoptician.co.uk](http://www.nicsprosontheoptician.co.uk)

## SEASONED HARDWOOD FIREWOOD

CUT & SPLIT TO REQUIRED SIZE

*Delivered in 1.2 metre bags with crane vehicle*

**NO STACKING -**

**NO MESS -**

**NO PROBLEMS**

**Contact David 07866 441154**



## REDCABIN COMPUTERS

Friendly and efficient service for your home  
&

Business computer system

New & used computers

Upgrades

Software

Hardware

Wired & Wireless Networking

Broadband help and setup

01885 483 839

01547 530 271

07973 358 124

[sales@redcabin.net](mailto:sales@redcabin.net)

## A WOMAN'S TOUCH!



LADY DECORATORS

PAINTING, WALLPAPERING  
TILING (WALLS & FLOORS)  
INTERIOR DESIGN & ADVICE

CLAIRE LENNARD

01886 889099 ~ 07710 469427

THE OAST HOUSE, MARTLEY, WR6 6QB

## SOFT FURNISHINGS

*by Tracey Birks*

**Tel: 01886 812583**

Bespoke Handmade Curtains, Blinds, and Roller  
Blinds designed for you and your home.

Measuring and Fitting Service  
Included.

Handmade lampshades made to order



## MINDFULNESS & MEDITATION

Short courses introducing beginners to the  
meaning and practice of mindfulness &  
meditation. For more information

Contact Nicky: [localyoga@aol.com](mailto:localyoga@aol.com)

07749 176 091



# A.M. JONES

**Harpley Works  
Clifton-on-Teme**

- MOT Repairs
- Servicing
- Accident Repairs
- Tyres
- Batteries
- Exhausts

**Tel/Fax: 01886 853 530**  
**Mobile: 07970000881**



## Elite Sweeps

Professional Chimney Sweep

&

## Elite Stoves

- ✓ Prompt, reliable & friendly service.
- ✓ Cows and Chimney Pots fitted.
- ✓ Fully qualified and fully insured.
- ✓ Guild certificates issued after every sweep.
- ✓ Stove/Log burner Installations.
  - ✓ Chimney lining.
  - ✓ HETAS Approved Installer.

*Call Eddie*

**Tel. 07895 612915 / 01905 700701**  
[www.elitesweeps.co.uk](http://www.elitesweeps.co.uk)



## PHYSIOTHERAPY TREATMENT

MSCP MACP AACP

Neck and Back Pain  
Sports Injuries  
Headaches and Dizziness  
Joint and Muscle Problems  
Acupuncture

**Patricia Marlar**  
Shelsley Beauchamp, Worcs.  
**Tel: 07817 936 421**  
**Email: [patricia.marlar@tiscali.co.uk](mailto:patricia.marlar@tiscali.co.uk)**



## CORINNE FROST

Dip RAM, LRAM  
Experienced Professional Cellist  
Associate Member of CBSO  
Co Principal of ESO  
Musical Director Volante Strings

*Available for*

- Cello lessons • Ensemble Coaching
- Recitals • Care Home Musical Therapy
- Funerals • Musical Portraits

**Hanley Broadheath**  
**01886 853099 07976 286570**  
**[www.corinnefrost.com](http://www.corinnefrost.com)**



## A. H. CALDICOTT & SONS

**Funeral Directors**

15 MARKET STREET,  
TENBURY WELLS, WORCESTERSHIRE  
TELEPHONE: 01584 810281  
FAX: 01584 811420

*A family run business established 1919*

*Burials  
Cremations  
Chapel of Rest*

## KayNine



## Grooming

**07870 883 883**

One-to-One Grooming  
Experience to Customer Requirements.  
Modern & Fully Equipped Salon Complete with Hydrobath.  
City & Guilds Qualified.  
Collection & Delivery Service Available.  
Ample Parking.  
Member of: Pet Industry Federation / British Dog Groomers Association

**Bank Farm, Little Witley WR6 6LR**

## **CHRISTIAN AID WEEK IN CLIFTON**

Christian Aid Week this year is 15th - 21st May. Christian Aid is as relevant today as it was over seventy years ago when it was set up in response to the horrors of World War 2 to give the suffering, the hungry, the forgotten and the displaced the honour and significance they deserved. Please support one or more of our events if you can:

7th May Coffee Morning at The Old Vicarage, Clifton Upon Teme (The Austin's), 10-12 noon, there will be tea, coffee, bring and buy, raffle, plants, cakes and Traidcraft.

9th May Quiz at The Lion, Clifton-Upon-Teme, 8pm.

11th June Big Breakfast at the Village Hall, 09.30 - 11.30am, in conjunction with the Queen's birthday celebration day. Proceeds to be shared between Christian Aid and The Village Hall.

### **CLIFTON PARISH COUNCIL**

The Annual Meeting of Clifton Parish Council will be held on Thursday 5th May at 7.30pm in the Sports Pavilion, Pound Lane. This will be followed by the usual monthly meeting of the Parish Council at 7.45pm (NB change of venue).

The Annual Parish Meeting for Clifton will be held on 12th May at 7.30pm in the Village Hall.

## **RURAL REELS PROGRAMME IN CLIFTON**

The Rural Reels film programme for the season comes to an end with a screening of 'The Lady in the Van' on Saturday 23rd April. Start times and prices remain the same: doors open 6.30pm and the film starts at 7pm. £5 adults, £2.50 children.

For further details contact Mandy Henry on:

**e-mail: [amandajhenry1970@gmail.com](mailto:amandajhenry1970@gmail.com)**  
**Phone: 01886 812 238.**



## **LOTTERY FUNDED CLASSES**

Abberley Primary School are holding the following Lottery funded events:

- Introduction to Forest School – April 15th to May 20th, 1:15pm – 2:45pm, £12 for 6 sessions.
- Sensory Activities – April 18th to May 23rd, 1:15pm – 2:15pm, £12 for 6 sessions.
- Lunch Box Ideas – May 7th, 7:15pm, £5. Email [peterandalison@mac.com](mailto:peterandalison@mac.com) to reserve your place.

## **ROCK POUND THE BOUNDS**

in aid of life saving service, Midlands Air Ambulance Charity.

On Sunday 1st May 2016, 'Rock Pound the Bounds' will see runners, families and walkers of all abilities come together on a range of different tracks across Worcestershire, including a marathon (26 mile), 18 mile, half marathon (13 mile), nine or six mile routes, and a three mile treasure trail for young families.

Those interested in the popular Worcestershire walks, which start from Rock Village Hall near Kidderminster, are for the first time being asked to sign up online before the event, saving time in the registration hall on the day.

As well as attending some of the most traumatic and life threatening incidents across the region, Midlands Air Ambulance Charity also airlifts patients from remote parts of the countryside where land ambulances just can't reach. As a proportion of the air ambulance missions undertaken by the service include walkers, Rock Pound the Bounds is an excellent way for the public to demonstrate their support of the vital service.

For further information please visit: [www.poundthebounds.com](http://www.poundthebounds.com).

### **SHELSLEYS' VILLAGE HALL MANAGEMENT COMMITTEE ANNUAL GENERAL MEETING, 7.30 pm, May 17th 2016, VILLAGE HALL**

All positions on the Management Committee will be vacant to any eligible parishioner wanting to serve on the Management Committee for the next 12 months. Those interested will need to be resident in Shelsley Beauchamp or a neighbouring parish. You will need to be nominated and seconded by a resident of the parish or a neighbouring parish.

# JEREMY MASSEY

## Qualified Electrician



Registered  
Electrician  
- BS7671

- ✓ Household Electrical work
- ✓ Fast, Reliable & Friendly
- ✓ Very high standards met
- ✓ Inspection & Testing

Contact: 01886 888493

## West Wind Counselling



Sarah Jeffery MBACP Holt Heath, Worcs WR6

For help and support  
with emotional pain or distress  
including:

- depression, stress, anger or anxiety
- bereavement, loss, setbacks, grief
- low confidence or self-esteem
- relationship difficulties or other troubles

T: 07432 078087

E: [westwindcounselling@gmail.com](mailto:westwindcounselling@gmail.com)

W: [www.west-wind-counselling.co.uk](http://www.west-wind-counselling.co.uk)

Please call or email me for  
a first confidential discussion.

I look forward to hearing from you.

*"It was such a relief to find someone to talk to, who understands and can help me to find my way. I would recommend counselling with Sarah to anyone who is struggling to cope." (Client RP)*



## ANDY PRITCHARD

### PAINTER & DECORATOR

Over 20 Years Experience

Fully Qualified & Insured

All Aspects of Decorating  
undertaken, including Interiors,  
Exteriors, Tiling & Paper Hanging

For Free Estimates & Quality  
Workmanship:

Tel: 01886 888753

Mob: 07973 783240

[pritchard378@btinternet.com](mailto:pritchard378@btinternet.com)

## THE MANOR ARMS

### ABBERLEY

Open 12pm - 11pm Every Day

Call 01299 890300



A beautifully refurbished traditional village pub with locally  
sourced fresh food and ales.

*Our Head Chef sources top quality local ingredients to create  
traditional dishes and exciting specials.*

*Overnight stays in our beautiful rooms, available this Autumn!*

*You and your guests can be sure of a warm welcome, we look  
forward to seeing you soon.*

*Free function room available for local clubs, meetings,  
special events and parties.*

The Manor Arms Inn, Abberley Village, Worcestershire WR6 6BN

[www.themanorarms.co.uk](http://www.themanorarms.co.uk)

Follow us on Facebook and Twitter for news and events.



The Manor Arms Inn Abberley



ManorArmsInn

## A. R. VERRY

PLUMBING AND HEATING

Commercial and domestic oil fired installations and servicing, including Agas and Rayburns

01886 853023

- T.V. •Video •Audio
- Electronic Repairs
- Microwave Ovens

### DAVE PARKER

01885 410711

Mobile 07790 423158

*Prompt efficient service at competitive rates*

## Hilda Webb BSc, QTS, AMBDA

MATHS TUITION - ALL LEVELS  
UP TO GCSE GRADE

SPECIALIST TUITION FOR  
DYS CALCULIA & DYSLEXIA

01886 812223

THE OLD SCHOOL, SHELSLEY BEAUCHAMP WR6 6RA

## C.L. GIBBS BUILDERS

EXTENSIONS • ALTERATIONS  
PLASTERING • UPVC WINDOWS  
ROOFING • TILING • LANDSCAPING  
FASCIAS • GUTTERING • STONE WORK

For all types of building work call your local family builder for advice and free estimate

01886 812 450

07905 396 971



STOURPORT WHOLESALE CARPETS

SUPPLIERS OF DOMESTIC & CONTRACT FLOORING

## CARPET AT WHOLESALE PRICES

LUXURY FLOORING FOR ALL AREAS  
CARPETS SUPPLIED AND FITTED FROM TOP MANUFACTURERS  
FITTING BY OUR OWN EXPERIENCED FITTERS  
BANKRUPT STOCK AVAILABLE  
COMPETITIVE PRICING WITH A PERSONAL TOUCH  
SPECIALISTS IN STAIR RUNNERS AND RODS  
FAST AND FRIENDLY SERVICE  
FOR A FREE ESTIMATE WITHOUT OBLIGATION  
PENSAX 01299 666400

## PHIL GRAY

Dairyman / Newsagent

*National...Daily...Sunday & Local Papers  
...Magazines...All Milk...  
...Dairy Products...Eggs...Soft Drinks  
... & Waters etc.*

*Let your Milkman do the Walking*  
**Phone & Fax: 01584 881385**

## Blacksmith of Worcester

Distinctive Wrought Ironworks

Bespoke garden furniture, gates, railings,  
firegrates/guards, curtain rails & gifts.

Architectural steelwork and restoration.

www.blacksmithofworcester.co.uk Tel: 07969 071847

Huntlands Farm Bed & Breakfast  
www.huntlandsfarm.co.uk



Relatives or friends visiting? House too small?  
Why not let them experience a unique rural retreat on an authentic working farm. Our spacious en suite rooms have beautiful views of the rolling countryside, and they will be made to feel at home in our 15th century farmhouse with its magnificent Georgian frontage.

*Commissions and beginners courses in Modern and Traditional upholstery are offered.*

For more information please visit  
www.huntlandsfarm.co.uk or contact Lucy & Stephen  
enquiries@huntlandsfarm.co.uk; 07828 286360

## REDSEVEN SCAFFOLDING LTD

Based locally in the Teme Valley  
Competitive prices & Quality service  
Fully insured & CISRS qualified

**Tel: 01299 877511**  
www.redsevenscaffolding.com

## HAYWOOD BUILDING CONTRACTORS

ROXPOLE FARM, ROXPOLE LANE,  
THORNBURY, HEREFORDSHIRE, HR7 4NN  
TEL : 01885 410670 Mob : 07740 374 783

E-mail Nick.p.h@btinternet.com  
Haywoodbuildingcontractors@gmail.com  
NHBC Registered. CITB Vat 765242818

Long established Building Contractors specialising in General building works from Roofing, New builds, extensions through to Conversions, Listed Buildings and Heritage work.

## MARTLEY OSTEOPATHIC CLINIC

Osteopathic treatment  
for infants to adults  
including cranial techniques

**01886 889 002**

**Lynette Topham**

BSc (Hons) Ost  
Registered Osteopath

4a Hope House  
Farm Barns  
Martley WR6 6QF



Charity number: 1056248

**MARTLEY & DISTRICT  
PRE-SCHOOL**

**Monday-Friday**  
9am-3.15pm  
Ages 2-5

Forest School Sessions

**Full & Half Days Available**  
**Indoor & Outdoor Facilities Available**  
**ALSO !**  
**Breakfast Club 8am-9am**  
**After School Club 3.15pm-6pm**  
Ages 2-13

Graduate Leader  
Martley CofE Primary School  
Martley Worcester WR6 6TJ  
01886 889127  
www.martleypreschool.co.uk

*...a fun place to play and learn!*

# Ombersley Family Dental Practice

MRS ANDY WRIGHT B.D.S. (EDIN)

A friendly private practice specializing in preventive dental care for all the family in a happy relaxed atmosphere.



**New patients welcome**

*Cosmetic treatments including tooth whitening  
Sports gum-shields for all ages in  
various colours and designs  
Same day emergency appointments  
Large car park*

**Tel: 01905 621881**

**RACKS LANE, OMBERSLEY,  
NR DROITWICH, WORCS. WR9 0EN  
www.ombersleyfamilydental.co.uk**



**K.B. CATERING**

**TAILOR MADE QUALITY MENUS  
FOR ALL YOUR CATERING NEEDS**

**KIT BAMFORD**

Based at The Birche, Shelsley Beauchamp, a special venue with unique ambience for wedding ceremonies and other celebrations, as well as other outside catering requirements, please call me on:

**01886 812251 or 07801 699597 or 01905 345200**

**E:mail: kit.bamford@virgin.net**

**SERVICED OFFICES AND WORKSHOPS  
AVAILABLE ON FLEXIBLE  
MONTHLY TERMS  
ALSO SMALL INDUSTRIAL UNITS**

[www.maylite.co.uk](http://www.maylite.co.uk)

Please contact Kate Shrubbs on  
01886 888455 for more details

**MAYLITE Business Centre**

**Maylite Trading Estate, Martley WR6 6PQ**

## Tipton Hall Riding School

**Riding lessons**-for all ages and abilities.

**Hacking**-through wonderful countryside.

**Horse Livery**-small friendly yard.



**Roger Benbow**  
BHS&I Reg. Instructor

Phone:01886 488791  
mobile: 07792 358741  
[www.tiptonhallridingschool.com](http://www.tiptonhallridingschool.com)

Clifton-upon-Teme

## Early Years Centre



Offering quality childcare  
and  
pre-school education  
For 0-5 year olds

Open 7.30am – 6.00pm  
Experienced qualified staff  
Flexible hours  
Ofsted Registered  
Nursery Education Grants available

Also offering job opportunities for  
professional, committed staff  
looking for support in their  
career development.

For further details,  
please telephone the Manager  
at the Centre 01886 812380  
The Village, Clifton-upon-Teme,  
Worcester WR6 6DE.

## HAINES HEATING & PLUMBING

**A Friendly local service**

**Call: 07534 700 932**

All aspects covered from dripping taps  
to full heating installations

Office: 01886 812639

Email: [alex@haines4heating.co.uk](mailto:alex@haines4heating.co.uk)

20 Saxon Close, Clifton upon Teme, WR6 6DL

[www.ahainesheating.co.uk](http://www.ahainesheating.co.uk)





## CLIFTON-UPON-TEME ROYAL BIRTHDAY CELEBRATIONS

Come and join in the activities to celebrate  
HRH Queen Elizabeth II's 90th Birthday

**Saturday 11th June 2016**

- 09.30am - 11.30am** Start the day with a Big Breakfast in the Village Hall in partnership with Christian Aid. £5 per person, £2.50 children.
- 11.30am - 1.30pm** Work off your breakfast with a scenic walk around the village (weather permitting).
- 3.00pm - 5.00pm** Gather at the Village Hall for a Birthday Tea Party (outside if the sun is shining). Bring a plate of food/ drinks to share. The WI will be providing cup cakes. Live background music to accompany the party.
- 5.00pm – late** The festivities move to The Lion, where John will be providing traditional English pub basket meals, live music and drinks promotions.

**For further details or to buy tickets for the big breakfast please contact Mandy Henry: email: [amandajhenry1970@gmail.com](mailto:amandajhenry1970@gmail.com)**

**CELEBRATION TO MARK THE 90TH BIRTHDAY OF  
H.M. MAJESTY QUEEN ELIZABETH II  
Shelsleys' Village Hall Saturday 11th June 2016 at 6pm  
Pig Roast and Dancing  
Tickets £10 each from Fay Parsons (01886 812486) from 1st May.**

## **ROBIN ARTHUR AWARD**

Robin Arthur, 54-year-old son of Clifton residents Alan and Pat Arthur, is a member of the Sheffield based theatre company 'Forced Entertainment', which has become the first ever UK based recipients of one of theatre's most prestigious awards, the International Ibsen Award.

The biennial award, which rewards those who bring "new artistic dimensions to drama or theatre", has previously only been given to individuals.

The Sheffield group's artistic director, Tim Etchells, said they were "honoured" to get such recognition.

Named after Norwegian playwright Henrik Ibsen, the prize is funded by the Norwegian government.



*Pictured above: Robin Arthur.*

A spokesman for the award said the group - made up of Robin Arthur, Tim Etchells, Richard Lowdon, Claire Marshall, Cathy Naden and Terry O'Connor - had been chosen as "a recognition

"Forced Entertainment have created their own performative space within the history of theatre - here, theatrical conventions are played out, and they are torn apart," he said.

"This influential theatre group is a group that recognises the theatre as a central voice within society, and which sincerely and with dedication, uses theatre as an arena for public debate; an open, reflexive and poetic space with ethical and social value."

Etchells said the company, who were also awarded prize money of 300,000 euros, were "very happy" to be named as winners alongside such a "formidable" list.

Forced Entertainment was founded in 1984 with the aim of "exploring and exploding the conventions of genre, narrative and theatre itself", a company spokeswoman said.

The group produce everything from small two-person pieces to large-scale productions, and have put on shows and events across the world.

Arts Council England's executive director for arts and culture, Simon Mellor, said the award was "a fitting tribute to Forced Entertainment's 30-year history of producing startlingly original work".

"[It is] a recognition of their far-reaching and profound influence on the contemporary theatre and performance scene," he said.

**TEME VALLEY GEOLOGICAL SOCIETY**

**Garden Picnic, music and wine  
Saturday June 25th 2016,  
5.30pm for 6pm  
Scar Cottage, Martley**

Worcester Male Voice Choir, picnic in a unique garden, illustrated talk on viticulture followed by a free tutored wine tasting, **£12 p/p**

***What could be better?***

Further information & to book a ticket, call **John** on **01886 888 318**,  
**David** on **01886 888 398** or **Ian** on **01886 888 612**.

\* By kind permission of **Ian Pennell** and **Pam Spokes**

**YARDBIRD ARTS PRESENTS  
'NATALIE AMY DOUGLAS'  
With The Remi Harris Project**

Clows Top Victory Hall, **DY14 9HG**, TUESDAY 31ST MAY  
**DOORS – 7PM, START – 7.30PM, TICKETS - £12**

Available from **YARDBIRDARTS@GMAIL.COM** or **01584 881 564**

*BAR AND REFRESHMENTS*



### **MORE MUSIC IN THE TEME VALLEY - VOLANTE STRINGS AT ST. MARY'S**

On Friday 6th May Volante Strings will be giving a light classical concert at 7:30 pm at St. Mary's Church at Stanford-on-Teme.

The orchestra is a group of twelve or so string players who regularly give concerts at home and occasionally abroad. They perform without a conductor and enjoy playing a variety of music from different centuries right up to the current day. Their concerts are renowned for appealing to a wide audience and also for the delight they give through their sensitive interpretations of the music. The concert on 6th May will include the trumpet concerto by Neruda. This most attractive work is packed full of good tunes. The soloist will be Francis Sinfeld who is the grandson of Angela Richey (Haigh) who with Megan Webb founded Volante Strings seventeen years ago. The programme is as follows:

- G F Handel
- O Respighi
- J B G Neruda
- 3 South American Tangos
- E Elgar
- A Dvorak
- B Thomas
- P Grainger
- Queen of Sheba
- Ancient Airs and Dances
- Trumpet Concerto
- Serenade for Strings
- 2 Waltzes
- Final Bows
- Molly on the Shore

Tickets are £12.50 each with students under 18 free and include interval wine and refreshments. To book your place contact 01299 896 771 or email [st.marys1769@btinternet.com](mailto:st.marys1769@btinternet.com). All welcome.

### **SHELSLEY WALSH SUMMER SOLSTICE OPEN HILL CLIMB 18TH JUNE**

a charity event for Worcestershire's Uganda charity (Farmers Overseas Action Group) [www.foag.org](http://www.foag.org)

Your opportunity to take your car or bike up the Hill - but will it make it? Join us for family fun, food and drink as well as classic and vintage cars.

Bookings and enquiries to [victoria.rawlings@trscclaims.co.uk](mailto:victoria.rawlings@trscclaims.co.uk) and 01905 330063

### **QUIZ NIGHT 14th MARCH - NORA PARSONS DAY CENTRE**

A huge thank you to all those who attended The Lion Quiz on Monday 14th March, to those who bought raffle tickets, and also to those who gave generous donations. Thanks too, to The Lion for kindly hosting and for donating the prize of a meal for the winning team.

Huge thanks too, to Tom and Sue Barnes, for compiling the quiz, providing the audio kit and then running the quiz on the evening. Also to Jean Maic, Sue's mum, who helped to sell raffle tickets on the night. Jean is one of three ladies from Clifton currently attending the Day Centre.

We hope everyone had a great evening, which raised a very welcome £200 for The Day Centre. Well done and thank you one and all.

**SERVICING & REPAIR  
ALL TYPES OF  
GARDEN MACHINERY**



**BRIAN BUTLER**  
Clifton-on-Teme  
07929 014804 Daytime  
01886 812538 Evening

**COLLECTION and DELIVERY**

**Nick  
Champion**

**Auctioneer  
Valuer  
Land &  
Estate  
Agent**

**F N A E A , F N A V A**

**Auction and Rural Property Specialist  
providing professional, independent  
property marketing and acquisition  
throughout Worcestershire,  
Herefordshire and Shropshire.**



16 Teme Street  
Tenbury Wells  
Worcestershire  
WR15 8BA



T: 01584 810555 • F: 01584 810888  
E: [nick@nickchampion.co.uk](mailto:nick@nickchampion.co.uk)  
[www.nickchampion.co.uk](http://www.nickchampion.co.uk)

**PC Troubles?**

- PC problems solved
- Broadband connection set-up
- Home network set-up
- Printer and camera problems solved
- Website design service
- Basic PC training at home



*For friendly and local advice and to  
book a free consultation contact*

**Bernadette Higgins on 07813 302 504**  
or e-mail: [apctrouble@gmail.com](mailto:apctrouble@gmail.com)

**LUXURY CATTERY**

**Call Lesley on 01886 821154**



- ✦ New luxury Cattery set in beautiful open countryside. Run by genuine cat lover.
- ✦ Fully Licensed and Insured.
- ✦ All chalets have heated bedrooms and spacious play runs.
- ✦ Special needs and diets catered for.

**Kitty's Cattery**

Coronation Cottage, Broadwas (Nr. Martley), Worcester, WR6 5NT  
[www.kittycattery.co.uk](http://www.kittycattery.co.uk) [kittycattery@hotmail.co.uk](mailto:kittycattery@hotmail.co.uk)

**TAYLORS  
CONSERVATORY  
CARE**

22 Saxon Close  
Clifton upon Teme  
Worcester WR6 6DL



**Mobile: 07801 281821**  
**Tel: 01886 812424**  
**Fax: 01886 812954**

**Sales • Service • Repair**

**SUPPLY • INSTALLATION • AFTER SALES CARE • RE-ROOFING**

*We supply and fit:*

*Aluminium Windows and Doors • uPVC Windows and Doors  
Hardwood and Softwood Windows and Doors  
Conservatories in Hardwood | uPVC / Aluminium*

**PILKINGTON APPROVED INSTALLERS**

*Agents for Compton Garages & Alton Greenhouses*

*Please phone for Free Quotation • Fence Registration No. 18796*



# RED KITE Pest Control



&  
Wildlife Management

*Combining Tradition and Innovation*

For all your local Pest Control requirements  
Flexible Contracts ~ Individual Treatments  
BPCA and NPTA Qualified

All INSECT Pests  
All RODENT Pests  
All WILDLIFE Pests

Specialized Trapping service  
Pest Prevention and Proofing  
Cleansing, Decontamination, Disinfection

Free Advice  
Free no obligation Quotations

Telephone Andy Staples on:  
07977 044987 / 01886 832730

# TVA

## TEME VALLEY ACCOUNTS

Bookkeeping VAT  
PAYE Sage Accounting  
Tax Returns Draft Accounts

Contact: Claire on

Tel: 01584 881708 or 07731 010099

Email: Claire.tva-accounts@outlook.com

*Party / Business / Reception / Function*

## CLIFTON VILLAGE HALL

Three meeting rooms (2 – 120 people)  
Modern, well equipped kitchen  
with crockery, glasses etc.  
Good parking in central location

Bookings: 01886-812464 / 812238/  
812969 / 812335 or  
hallshire.com

# Property Professionals

# Halls<sup>1845</sup>

**For a first class, personal and professional  
service please contact Halls.**

Anthony Champion - 01905 728 444  
anthony.champion@hallsworcester.com



Country Sales



Rural, farms & estates



Village Sales



Land Sales

[www.hallsgb.com](http://www.hallsgb.com)

01905 728 444

# SHELSEY VILLAGE HALL FOR HIRE

Set in beautiful surroundings  
(with french windows leading onto terrace)

Close to the river and hillclimb  
Well equipped kitchen • Bar available  
Ideal for meetings, dances, parties etc.



Very  
reasonable  
rates

Contact for bookings  
FAY 01886 812 486

## FOR ALL YOUR CLEANING NEEDS

Please contact

★ **BARBARA LISTER** ★  
*the magic wand*

**01886 853 924**  
**07974 429 215**

EST 1998. FULLY INSURED



FOR ALL YOUR HOME IMPROVEMENTS

Visit our website

[www.pinnaclebuilders.co.uk](http://www.pinnaclebuilders.co.uk)  
01886 822121 or 0779 256 0716



Make Pure Thyme your Time

Reflexology, Massage,  
Aromatherapy, manicures  
and pedicures.

Treatments carried out in the beautiful  
Teme Valley setting of Pitlands Farm.

Gift vouchers, home visits  
and pamper parties.

Julia Haywood

01886 812511 / 07964 176747

[info@purethyme.co.uk](mailto:info@purethyme.co.uk)

[www.purethyme.co.uk](http://www.purethyme.co.uk)



## BED & BREAKFAST

Accommodation at Frith Common  
in the scenic Teme Valley

Tel: 01584 881190

[marionmorris20@gmail.com](mailto:marionmorris20@gmail.com)

[www.temevalleybandb.co.uk](http://www.temevalleybandb.co.uk)

## ANDREW JELLEY OPTICIANS

18 Teme Street Tenbury Wells

01584 811445



[www.andrewjelleyopticians.co.uk](http://www.andrewjelleyopticians.co.uk)



**GREENSTAR**  
BOILER REPAIRS

**OIL BOILER BREAKDOWN**  
& MAINTENANCE SERVICES

**Donovan Taylor**  
Tel: 01299 828670  
Mob: 07807 837040  
Email: donovan.taylor@sky.com  
Rose Cottage  
Dunley  
Stourport-on-Severn  
DY13 0UA  
www.greenstar-boiler-repairs.com

27 years experience with UK boiler manufacturer Worcester Bosch

**LIZ WHITTAKER**  
**Lady driver: Mercedes E-Class:**



**Airport/Seaport • Hotel Transfers • School Runs**  
**Business/Corporate • Long & Short Journeys**  
**7 seater available • Competitive Prices**  
**07814 006179**

**A COMPLETE SHOPPING EXPERIENCE @ MILL FARM, STANFORD BRIDGE**



Here for all your everyday needs: Anstey's cheeses, bread from Swifts Bakery, milk and cream from Bartonsham Farm and newspapers at the weekend; as well as all your household essentials!

Opening Times:  
Mon - Fri 09:00 - 18:00  
Saturday 09:00 - 17:00  
Sunday 09:00 - 13:00  
Telephone: 01886 853 596



A warm welcome and a glowing fire awaits you at The Den. Just perfect for a catch up with friends over coffee and cake or a more relaxed lunch with a glass of something nice!

We can host your special celebration too - bookings by arrangement.

Opening Times:  
Tues - Fri 08.30 - 16.00  
Saturday 10.00 - 16.00  
Telephone: 01886 853 800



**Rare Breed / Free Range**  
**Beef, Lamb & Chicken**  
**Selection of Local Game**

**Tel: 01886 853 212**  
**Mbl: 07818 278934**



INTERIOR DESIGN  
CURTAIN MAKING  
SOFT FURNISHINGS  
LUXURY GIFTS  
LADIES FASHION

MILL FARM, STANFORD BRIDGE  
01886 853336  
www.willowandwells.co.uk  
Tues to Sat 9.00 - 3.00pm

**SUPPORT YOUR LOCAL SHOPS AT MILL FARM & ENJOY SHOPPING FOR QUALITY GOODS FROM PEOPLE THAT ARE PASSIONATE ABOUT PROVIDING A QUALITY LOCAL SERVICE**

the **snug**  
beauty & therapies

revitalise & relax at mill farm  
stanford bridge WR6 6SG

**01886 853296**  
**07989 529215**

please call for an appointment

latest technology in non-surgical facelift  
oxygen facials & glycopeels  
phone us to book a complimentary demo

## MESSAGE TO ALL GREAT WITLEY SURGERY PATIENTS

As some of you may already be aware, our practice nurse Julia van Tongeren has decided to retire from practice nursing.



We are sad to see her go and would like to invite you to a celebration of her 30 plus years' service to Great Witley with a drop in cup of tea and coffee on the afternoon of Thursday 12th May 2016 from 2pm – 4pm at Great Witley Surgery.

We look forward to seeing you all then to give her a really good send off.

**Dr S P A Watson**

*On behalf of Great Witley Surgery*

### **BLUEBELL CROSS-COUNTRY FUN RIDE**

(Wichenford, WR6 6XY (Near Martley, next to Wichenford Church)

for Midlands Air Ambulance, St Richards Hospice & local charities

**Sunday 8th May 2016**

ALSO the following weekend 14/15th May Strictly  
by appointment only, please ring/email

First Entries at 10.00am - (last entries 1pm)  
Start From the field next to the church, *opposite*  
Wichenford Dovecote & Court, WR6 6XY

11 miles pleasure ride through bluebell woods and fields, many optional shortcuts, no roadwork, lots of optional jumps of various heights and sizes  
Riders take part entirely at their own risk: the organizers accept no liability whatsoever for damage to persons, horses, or property. Riders must have insurance and valid Horse passports whilst on the premises, or taking part in the ride. Hard Hats and adequate protection obligatory. Dogs strictly on leads at all times.

First Aid • Vet and doctor on call • WC's, Teas / Refreshments •  
buns • cakes • etc on sale.

Entries on the day:

Riders: Adults £16 - Children (under 12) £12 - Walkers: £5

Rosettes for the Bluebell Ride @ £1 each  
Contact Enquiries: [gblwichenford@aol.com](mailto:gblwichenford@aol.com)  
Mobile: 07767 788 273 | 01886 888 678

# Church Matters

with Nigel Roberts

## A Favourite Choice!

I wonder if you are going away this year and have started to think about a holiday destination. Will it be that favourite place you have visited before or perhaps somewhere new you have just read about or seen on T.V? To revisit the familiar places may be a safe option but again to visit new places can be exciting and interesting. There is, however, something reassuring about things that don't change, buildings that remain the same, even people that are still there year on year. That is true about the promises found in the bible too.

The fact that the 23rd Psalm has been so many people's favourite down the years is perhaps because it is so reassuring to readers. David, the psalmist, is fully aware of the promise he inherits from Abraham, that he will be blessed all his days with good things, as will his descendants. Facts he feels certain of when he says:

"Surely goodness and mercy will follow me all the days of my life and I will dwell in the house of the Lord for ever."

It would be easy to think that this promise of a blessing from the Old Testament was just for the Jews, but if we take the trouble to look at Galatians Chapter 3, verse 29 in the New Testament, we will see that it is for the Gentiles, the non-Jews...us in fact, too!

It is no wonder therefore that we can feel very blessed by good things such as an enjoyable holiday.

Hope you have a good time away too!

## THE SHELSLEYS' EDUCATIONAL CHARITY

Are you, or is one of your children planning to start a new stage in your education this autumn? If so, then you may be interested in this local charity. The income of the charity is used to support the education (e.g. to assist in the purchase of uniforms, books and sports equipment) of children and young people under the age of 25 who live (or whose parents / guardians live) within the parish of the Shelsleys. The Trustees will be meeting in August to consider making small grants to eligible pupils or students. These are those either attending primary school for the first time or those starting secondary school / college / or university in autumn 2016.

# J & S Trade Supplies



**TRADE  
SUPPLIES**

Suppliers and Installers of:

Aluminium Windows  
Aluminium Bi-Folding Doors  
Hardwood and Softwood Bespoke Timber Windows,  
Doors and Conservatories including  
Grade I and Grade II listed  
Secondary Glazing and Replacement Sealed Glass Units  
UPVC Windows, Doors and Conservatories  
Garage Doors, Fascia and Soffits  
We now also specialise in small building projects including  
carpentry and joinery

**PLEASE CALL FOR A FREE NO  
OBLIGATION QUOTATION**

Haven Nurseries  
Bank Road  
Little Witley  
Nr Worcester  
WR6 6LR

Tel: 07966-804007  
Tel/Fax: 01886-888024  
VAT No: 824 6536 21  
Partners: JT Bull & SR Bull

# COLIN GRIFFITHS

GROUNDWORKS CONTRACTOR

MARTLEY, WORCESTERSHIRE

"A Business  
built on  
a solid  
foundation"

Main Sewer Connections  
Septic Tanks  
Foundations to D.P.C.  
Concrete & Tarmacing  
Site Clearance  
Foul & Storm Drainage etc.

For all your  
private &  
industrial  
groundworks

For a personal and efficient service  
please contact Colin on,

TEL. 01886 821283 MOB. 07836 772501

## BILLS GARDEN GATES AND TIMBER PRODUCTS

- Garden Furniture
- Log Stores
- Chicken Runs
- Aviaries
- Storage
- Decking
- Fences
- Your Choice

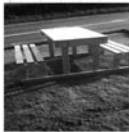

...and more made to order locally from FSC treated or untreated timber. Bespoke and renovations also undertaken

For more information contact Bill

- Tel: 07580 274999
- Great Witley 01299 896681
- Website: [www.billsgardengates.co.uk](http://www.billsgardengates.co.uk)
- Email: [billsgardengates@btinternet.com](mailto:billsgardengates@btinternet.com)



[www.facebook.com/billsgardengates](http://www.facebook.com/billsgardengates)

## Paul the Painter

Professional painter & decorator  
in Clifton-upon-Teme

Interior & exterior, from a single room to a whole house

Tel 01886 812168 / 07759 298754  
E-mail [paulthepainter23@msn.com](mailto:paulthepainter23@msn.com)

## Kate's Foot Care Foot Health Professional

MCFHP MAFHP

Kate Bray, Martley, Worcester

01886 888 155  
07814 632 823  
[katebrays@hotmail.com](mailto:katebrays@hotmail.com)



**LEE JAMES**  
**CARPENTRY & JOINERY**  
 Qualified and experienced in all aspects of carpentry

<input type="checkbox"/> Kitchens supplied and fitted	<input type="checkbox"/> Roofing
<input type="checkbox"/> 1 <sup>st</sup> and 2 <sup>nd</sup> Fix	<input type="checkbox"/> Renovations – old & new
<input type="checkbox"/> Oak timber frames	<input type="checkbox"/> Plastic fascia & soffits
<input type="checkbox"/> Loft conversions	<input type="checkbox"/> Doors & windows

**Quality and Satisfaction Guaranteed**

**For free quotes, competitive prices and a professional service phone:**  
**(01886) 821151**  
**07779 073870**

*Jason Edwards*  
**Traditional Window Cleaning**  
*Edwards Cleaning Services*  
*19 York Road Bromyard*

**01885 485955 07723 314506**  
 jason\_ecs@btinternet.com

**LOCAL PILATES  
 CLASSES EVERY DAY**

including **Whitbourne, Martley and Hanley Broadheath** on Tuesday's

Please contact **Sue Bratton** for more details or to book a place **07974 343609** or **sue-bratton@tiscali.co.uk**



**Shelsley**  
*Herbs & Flowers*  
 Local, seasonal, unique & beautiful

Locally grown delicate seasonal garden flowers & herbs. Fresh or dried for all occasions.  
 PEARTREE COTTAGE - SHELSLEY BEAUCHAMP  
 shelsleyherbsflowers.co.uk • 07887 706147

**adrianmackwell**  
 AUCTIONEER & VALUER

m 07554 004028    t 01886 812575    e amackwell@gmail.com  
 Custard Cottage, Clifton on Teme, Worcestershire, WR6 6EW

Specialist valuations of Antiques,  
 Fine Art and House contents for:

Probate/Inheritance tax,  
 Sale by Auction, Marital Separation  
 Sales by auction arranged  
 House clearance service available

[www.adrianmackwell.com](http://www.adrianmackwell.com)

PROBATE/INHERITANCE TAX "Sympathetic and straightforward" CLEARANCE "Thorough and efficient"	AUCTION "Honest and approachable" INSURANCE "Clarity and discretion"
---	---

[www.adrianmackwell.com](http://www.adrianmackwell.com)



**SERVICING OF  
 AGA...  
 RAYBURN...  
 OIL FIRED STOVES...  
 CENTRAL HEATING  
 BOILERS**

---

**MIKE TINGEY**  
**OFTEC ASSESSED PROFESSIONAL  
 SERVICE ENGINEER**  
**Fully insured**  
**Tel: 07974 983 133**  
**Email: [mike.tingey@zen.co.uk](mailto:mike.tingey@zen.co.uk)**

## **LOWER SAPEY NEWS with Margaret Griffiths**

They say 'ne're cast a clout 'til May is out' and how right this is this year. At the time of writing this, there is still no sign of Spring, no cuckoo, no blossom on the fruit trees and even worse (for me) no cricket at New Road, Worcester. I only hope that this miserable Spring means we are going to have a fantastic, sunny summer. I am not quite sure if the saying applies to the month of May, or the May blossom, but either way, winter duvets are still firmly in place. I hope that at least our Rogation Day service will be blessed by lovely weather.

The weather seems to be affecting our health badly as well with several of our local residents unwell and in hospital and we wish them all well. There is nothing like the sunshine to make us all feel better and to look forward more positively. We had a rain dance by a government Minister about 30 years ago, so what about the environment Minister doing a sunshine dance! The rain dance did work as I recall.

Our Church did indeed look lovely for the Easter Day service and thanks go to the ladies who decorated it so beautifully as usual. Easter was very early this year and surely it is time we had a set date for the Easter weekend. I am sure this is possible. Any thoughts?

### **NOTICES**

Flowers will be looked after by Jean Yates for the first two weeks and by Jane Dallow for the last two weeks.

Church cleaning will be in the capable hands of Angie Dallow.

The Mobile Library calls on Friday May 20th, 10.20 and 10.40am.

Our Ladies Bible Group for May will be on Tuesday May 10th at the home of Bettie Nicholls - please join us.

## **ALL CHANGE AT ALL SAINTS, SHELSLEY BEAUCHAMP?**

*John Sumner*

Well, yes and no. The Annual Church Meeting had a goodly number of interested people, and a thoughtful and warm-hearted discussion.

Readers will know that a crisis has been looming because of worthy and responsible people retiring or moving away. The annual meeting was unable to find any volunteers to be representatives on the Deanery Synod, and more critically, anyone to be a Churchwarden for the next year.

So the meeting discussed possible closure of the church – making it redundant – and the implications of such a course. At least one parishioner has written seriously suggesting that. But in the annual meeting there was absolutely no support for this course of action.

What did gain large support was the idea of terming All Saints as a ‘Festival Church’ so that it may be open and available for high days and Holy days and other special occasions.

The idea of ‘Festival Churches’ is something that has only recently arisen on the national scene – in fact, an official report was published only last October. The Church of England recognises that the difficulties facing All Saints are difficulties that thousands of rural churches face. Our story is in fact a national story. So the report proposes alterations to the law, which will allow churches to be used for as little as 6 Sundays a year (though in fact 10 or so is a more likely figure for All Saints).

The report then goes on to discuss how such Festival Churches can be financed. There are examples such as the Maintenance Trust at Shelsley Walsh, and the meeting felt that such a thing would be good for All Saints – perhaps the St Andrews Maintenance Trustees might be approached to consider taking on All Saints too? The law would be changed to allow such Trusts to be responsible for a church building without being technically responsible to a PCC.

The report also suggested that Diocesan or Area Maintenance Trusts might be possible, and as the National Committee was in fact chaired by our very own Bishop John, we hope the Diocese of Worcester might look at this idea sympathetically!

Another idea carefully discussed was whether to ask for The Shelsleys parish to be joined up with another parish or parishes. This works well in the Lower Teme Valley where the former parishes of Broadwas, Knightwick and Cotheridge are joined together in one parish with one PCC, one Treasurer, but each church has its own Churchwarden(s).

It had been thought possible that there would be insufficient volunteers to form a PCC for the next year, but in fact there will be a very small PCC of 3 Lay and 1 Clergy members. This enables legal decisions to be taken. And of course it enables us to continue developing the work of All Saints again – working it up from this low point. There have been several constructive ideas discussed about how to use the building more flexibly and we can, because of the forthcoming legal provisions and the continued faithful enthusiasm of several people, look forward with hope.

A number of people have said that they would be prepared to share some tasks and the next step is to gather together this goodwill and see how to organise it.

If you are interested in contributing to this taskforce or would like to find out more about the options available, or better still if you might consider taking on the role of Church Warden, please contact John Sumner at [cliftonrectory@wwrt.org.uk](mailto:cliftonrectory@wwrt.org.uk).

## **THE SHELSLEYS ANNUAL PARISH MEETING MAY 10TH 2016**

The Annual Parish Meeting takes place on Tuesday May 10th at 7pm in the Shelsleys Village Hall. This is an opportunity for parishioners to raise questions and discuss anything to do with the Village and everyone is welcome. Although hosted by the Parish Council, this is NOT a Parish Council meeting.

The annual meeting of the Parish Council will take place immediately after the above meeting and parishioners are also invited to attend. As always there is an opportunity for the public to ask questions of the Parish Council. Agenda for the meetings will be available on the website at <http://www.worcestershire.gov.uk/myparish/>

For further information contact the Clerk, Jan Speyer on 01886 812 444.

## **CLIFTON CHURCH EVENTS....**

- All COME Together' Service, at St. Kenelm's, 3rd Sunday in the month. We love a lot of lively children – and Mums and Dads. Everyone is welcome. If any one has a favourite hymn or chorus, or wants to write a prayer, or say a few words, we'd love to hear from you. We start with coffee etc soon after 10 am & then begin the informal Service at 10:30, ending some 45 mins later.
- Time Out', at St. Kenelm's, 3rd Wednesday in the month. Just half an hour at 7:30 pm, for a completely quiet time, preceded and ending with quiet music and a reading. Come and light a candle maybe to help "lighten a darkness", or just wind down after your day in the wide World out there.
- Prayer Requests. On the altar in the Woodmanton chapel is a note book for prayer requests, which we pray about during 'Time Out'. The Church is open during daylight hours if you wish to come and write in this note book. All are welcome.

## **CLIFTON PARISH COUNCIL MINUTES**

Due to a change in Clifton Parish Council's administrative arrangements, the Council's formal Minutes will, from now on, be published later than is practicable for Teme Triangle and so will be posted on the Parish Council website rather than in printed form. We shall however endeavour to keep you abreast of important issues that are raised, in our news section. For minutes go to:

[www.temetriangle.net](http://www.temetriangle.net) - then go to the Parish council page.

Shelsleys' Parish Council minutes will continue to be published by us in draft abbreviated form immediately after meetings.

**FIND WHAT YOU NEED - SELL WHAT YOU DON'T  
WANTED - PORTABLE DRESS RAIL**

Preferably on loan for one week June 1-7th, but would consider purchase. Judie Welsh 01299 896 555, [somerbarns@gmail.com](mailto:somerbarns@gmail.com).



### **TEME VALLEY WILDLIFE**

Mayflowers and mayflies, may-blobs and maybugs: there's a tongue-twister to start my nature musings for May!

First, we'll look at mayflies. They are classified in the order Ephemeroptera, literally day-wing, which refers to the fact that these insects only spend a single day on the wing. As adults, they do not feed, but emerge into the air for the sole purpose of mating and releasing eggs back into their stream or river home. Prior to that, they will have lived as aquatic larvae for weeks or months on the stream floor, grazing algae from stones. Some types pass the winter as eggs before emerging as nymphs, thus it may take them up to a year to reach adulthood.

Anglers are very knowledgeable about mayflies, calling their mass emergences "hatches" and the floating shed skins "shuck". The emergences are timed according to the weather and anglers know that trout and other river fish will be waiting to pounce on the rising insects. The practice of fly-fishing, with hooks decorated with artificial flies to mimic the real thing, is an extremely ancient one, dating to the second century AD, and tying flies is an art in itself.

In contrast to the elegant mayfly, the maybug is a dumpy blundering insect that looks as if it will never get off the ground at all. Officially called cockchafers, these creatures also go by the name of leather-jackets when they are in their larval stage, living in the soil under lawns. Their bullet-shaped bodies, decorated with huge feathery antennae, used to be known as doodlebugs, they certainly live up to that name when they bang against the evening-lighted windows in May.

During the second world war, this name was given to V1 flying bombs, the characteristic that both shared, was the abrupt cessation of sound. In the bomb's case, just before it exploded, in the cockchafer's case, after clattering through a window and coming to an abrupt halt.

We have an outside light that attracts these creatures - they fly up to it, clatter about and drop to the ground, often on their backs with legs flailing. Our cat is most mystified by this and bats the unfortunate creatures with a paw. However, this usually helps them to get the right way up and then off they can fly.

Well that hasn't left much time for mayflowers and may-blobs, but never mind, they're one and the same thing, that ancient survivor of the glacial melts, the marsh-marigold. I'm not sure why they're called may-blobs because I saw my first one in the middle of March whilst looking for wild daffodils.

Finally, I thought I should end with another limerick, but the only one I can think of has nothing to do with May or bugs or marsh marigolds, but here it is anyway, "she sells sea-shells on the sea-shore". I think I can see a marine topic coming up for June!

The next meeting of the Teme Valley Wildlife Group is on Thursday 12th May, when we welcome Steve Davies, who will be talking on the work of the British Trust for Ornithology. The meeting is at Rochford Village Hall at 7:30pm and as always it is just £2 on the door.

For up-to-date information on what wildlife is being seen in the area, or to give us your sightings, visit us at [www.temevalleywildlife.com](http://www.temevalleywildlife.com). The group normally holds a meeting on the second Thursday of the month. All are very welcome. Tel. 01584 781500 or email [danny.arnold@waterwide.com](mailto:danny.arnold@waterwide.com).

**AND FINALLY**



A reminder that Teme Triangle has a new Facebook page – so you can keep abreast of all the latest news on our site [www.facebook.com/TemeTriangle](http://www.facebook.com/TemeTriangle).

Also, our printed magazine will continue to be available in all local shops and community spaces so you can choose how and when to keep up to date.

I would also like to say a big thank you for all your articles – it really is great that so many of you send us your news and photos to share with others – keep it coming in! Copy for the next (June) edition by Friday 6th May please.

## CALENDAR

### May

- 01 Rock Pound The Bounds walk
- 06 Concert Volante Strings St. Mary's Stanford Church 7.30.pm
- 07 Coffee morning (Christian Aid), Old Vicarage, Clifton, 10am – 12 noon
- 08 Bluebell Ride Wichenford
- 09 The Lion Quiz evening, Clifton, 8pm
- 10 Shelsleys' Annual Parish Meeting+ Parish Council Meeting 7pm VH
- 17 Shelsleys' Village Hall AGM 7.30.pm VH
- 21 Coffee morning, plant and bric-a-brac sale, 26 The Village, Clifton 10.30am

### June

- 4/5 Shelsley Walsh Hillclimb
- 11 Big breakfast, Clifton VH 9.30am – 11.30am.
- 11 Queen's 90th Birthday Celebration Shelsleys' VH 6pm.
- 18 Shelsley Walsh Open Hillclimb for FOAG
- 22 Open Garden and cream tea, Noak Lodge, Clifton 2pm

### July

- 2/3 - Clifton Open Gardens and Mini Flower Festival

## Church Services for MAY 2016

Date	Month/Day	Lower Sapey (Harpley)	Clifton	Shelsley Beauchamp	Shelsley Walsh
1 <sup>st</sup>	May ROGATION	<b>10.30 am</b> Please go to New House Farm	<b>8.00 am - No Service</b> <b>10.30</b> Rogation Family Service at New House Farm - Des Robson	<b>10.30 am</b> Please go to New House Farm	
5 <sup>th</sup>	Thursday Ascension Day	<b>7.30pm</b> Deanery Communion Service Venue TBC			
8 <sup>th</sup>	May Sunday after Ascension	<b>10.30 am</b> Methodist Communion Service <i>Revd Helen Caine</i>	<b>10.00 am</b> Holy Communion <i>Rev John Sumner</i> <b>3-5pm</b> Messy Church	<b>11.00 am</b> Celtic-style Service <i>Beryl Robson</i>	<b>6.30 pm</b> Evening Prayer <i>Pat Snelling</i>
9 <sup>th</sup>	Monday		<b>10.30 am</b> Pushchair Praise		
15 <sup>th</sup>	May WHIT SUNDAY (Pentecost)	<b>10.30 am</b> Holy Communion <i>Rev. John Sumner</i>	<b>8.00 am</b> Holy Communion <i>Rev. John Sumner</i> <b>10.30 am</b> C.O.M.E	<b>11.00 am</b> Celtic-style Service Beryl Robson	
18 <sup>th</sup>	Wednesday	<b>7.30 pm</b> Time for TIME OUT			
22 <sup>nd</sup>	May Trinity Sunday	<b>10.30 am</b> Circle Service <i>Jen Denniston</i>	<b>10.00 am</b> Holy Communion <i>Rev. John Sumner</i> <b>6.30</b> Evensong		<b>8.00 am</b> Holy Communion <i>Rev. John Sumner</i>
29 <sup>th</sup>	May Trinity 1	<b>10.30 am</b> United Benefice Service St Kenelm's Clifton - <i>Rev. John Sumner</i>			
5 <sup>th</sup>	June Trinity 2	<b>10.30 am</b> Morning Prayer	<b>8.00 am</b> Holy Communion <b>10.00 am</b> Morning Prayer	<b>11.00 am</b> Valley Praise And Baptism <i>Canon David Sherwin</i>	<b>08.15 am</b> <i>Service for MAC</i> <i>Pat Snelling</i>
<b>Contacts:</b>					
<b>The Rectory: 01886 812 483 - <a href="mailto:cliftonrectory@wwrt.org.uk">cliftonrectory@wwrt.org.uk</a></b>					
<b>Churchwardens:</b>					
<b>Clifton:</b> Barbara Seeley: 812 763 Alana Cooper: 812520		<b>The Shelsleys:</b> Brian Elvins: 812 446 (until June)		<b>Lower Sapey:</b> Candy Connolly: 853 454 <a href="mailto:cconnolly111@googlemail.com">cconnolly111@googlemail.com</a>	







Land & Estate Agents  
Chartered Surveyors  
Auctioneers

01299 896 968  
www.gherbertbanks.co.uk

## Your Local Agent since 1898

- ✔ Sale of low to high value residential property
- ✔ Expert advice given on values
- ✔ High quality marketing carried out on all properties
- ✔ Use of several websites to include Rightmove & Primelocation
- ✔ Free "no obligation" marketing appraisals
- ✔ Letting of all types of residential property
- ✔ Full Management or Let only service provided
- ✔ Sale of Agricultural, Commercial & Development property

For a more extensive range of our services visit [www.gherbertbanks.co.uk](http://www.gherbertbanks.co.uk)



T. 01299 896 968 ghb@gherbertbanks.co.uk  
F. 01299 896 981 www.gherbertbanks.co.uk  
The Estate Office Hill House Great Witley Nr Worcester WR6 6JB

Partners  
David G F Banks FRICS FAAV  
Robert Parry FRICS FAAV  
Richard G F Banks MRICS  
Associate Partner &  
Head of Residential Agency  
Tim Gaston BA



# The Village Stores

27 THE VILLAGE, CLIFTON-UPON-TEME WR6 6EN

01886 812303

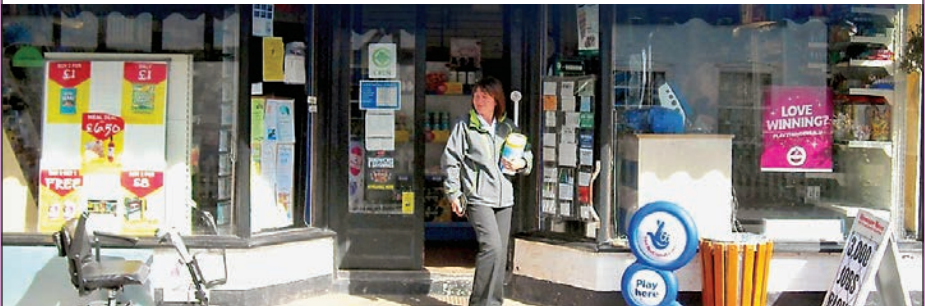

Open 7am-7pm Mon-Fri 7am-6pm Saturday 9am-12 noon Sunday

Contributions for the next (May 2016) edition by Friday, 8th April 2016 please.

Printed by Orphans Press of Leominster Tel: 01568 612460