

# Teme TRIANGLE

*Clifton upon Teme • The Shelsleys • Lower Sapey*

February 2015



New Clifton Tree Seat Marks WI 50th

## In this edition

- ✳ Clifton WI 50th Commemorated
- ✳ Parish Council Complaint to MHDC
- ✳ Music Lover's Mahler Concert



[www.temetriangle.net](http://www.temetriangle.net)

Free to Residents

Dependent on voluntary donations



*Two of Clifton's nonegenarians, Berly Withington (95) and Alan Arthur (90) celebrate at a joint birthday party organised by the Friendship Club.*

**EDITOR:** Judie Welsh [editortemetriangle@gmail.com](mailto:editortemetriangle@gmail.com)

**WEBSITE/CLIFTON NEWS:** Jerry Johns: 01886 812304

**ADVERTISING/SPONSORSHIP:** Andrew and Anna Brazier  
01886 887898

[teme.triangle@thebraziers.co.uk](mailto:teme.triangle@thebraziers.co.uk)

**LOWER SAPEY NEWS:** Marion West 01886 853249  
[marionjeanwest@googlemail.com](mailto:marionjeanwest@googlemail.com)

*Opinions expressed in this publication are not necessarily those of the editorial team. Teme Triangle is not responsible for goods and services advertised. Contributions may be edited at the discretion of the editor.*

#### **Front Cover Picture**

**Pictured at the new tree seat in Manor Road, Clifton are (L-R) Oliver Marshall, Heather Hurley, Sir Anthony Winnington, Penny Bowden and Bernard Pound**

## **NEW TREE SEAT MARKS WI 50th ANNIVERSARY**

Amagnificent new tree seat has been formally handed over to Clifton Parish Council thanks to the ladies of Clifton Women’s Institute and the generosity of Sir Anthony Winnington.

The circular hand-forged tree seat at the top of Manor Road, designed and made by local village blacksmith Oliver Marshall ([www.blacksmithofworcester.co.uk](http://www.blacksmithofworcester.co.uk)), was originally commissioned by past president Heather Hurley to mark the 50th anniversary of the Clifton WI. Fund raising activities included an evening with Brenda Crump relating her story as part of a team decorating the Royal Barge for the Queen’s Diamond Jubilee. Brenda very kindly waived her speaker’s fee in support.

This fundraising, together with matched funding from Sir Anthony and a contribution from the Parish Council achieved the required sum of £750. Oliver designed an amazing tree seat, with the novel idea of engraved brass plates on each of the seating positions indicating the direction of neighbouring villages. Very generously, he donated all his time, charging only for the cost of the materials.

The current WI President, Penny Bowden, said she was delighted that her members had been able to mark their 50th anniversary with a project that would benefit the village as a whole. “Oliver has not just designed a seat; it is a work of art.”



The original seat that surrounded the lime tree was in memory of Gary Harris, a local resident who died in an accident at work. This seat proved too small for the girth of the tree and has now been relocated to another tree on the children’s playground.

## **CLIFTON PARISH COUNCIL LODGES FORMAL COMPLAINT**

Clifton-on-Teme parish councillors have lodged a formal complaint with Malvern Hills District Council over the way the Northern Area planning committee handled an application to build 48 houses on Blueshot Meadow in the village.

The decision to make a formal complaint follows the rejection of an earlier complaint that the leader of MHDC, Councillor David Hughes, failed to declare an interest because of his business dealings with the developers, Greenlight Developments. According to Clifton parish councillors, "Cllr Hughes took the lead on opposing the motion and the outcome may have been different if he had followed the correct procedure".

The Parish Council also complained that, when asked directly by councillors about the position of Blueshot Meadow in the proposed modified SWDP, four planning officers refused to answer. "We find it astounding that four senior planning officers were unable to answer this question which could have led to a different outcome."

## **RURAL REELS PROGRAMME IN CLIFTON**

The Rural Reels film programme for the coming season offers some excellent films for everyone to see at the usual venue, Clifton village hall, during the first six months of 2015. The selection has been made in response to the many suggestions made to the organising group who say they may be able to squeeze a couple of extras in at some point. Start times and prices remain the same: Doors open 6.30pm and the film starts at 7pm. £5 adults; £2.50 children.

Saturday, 28th March:     *The Grand Budapest Hotel* (15)  
Saturday, 4th April:     *Belle* (12A)  
Saturday, 25th May:     *The 100 Year Old Man Who Climbed  
Out Of The Window And Disappeared* (15)  
                                  [Swedish themed evening]

Organiser Mandy Henry says she welcomes volunteers to help at the screenings, taking the entrance money and helping in the kitchen during the interval. "My aim is to get enough people so that they can take it in turns rather than help out at every film."

## MARCH FOR MAHLER

Clifton resident Chris Balch will realise the ambition of a lifetime when he brings a special performance of Mahler's Symphony No. 2, the 'Resurrection Symphony' to Tewkesbury Abbey next month.

A life-long devotee of classical music, 74-year-old Chris has persuaded the local Malvern-based Chandos Orchestra, conducted by Michael Lloyd, to perform the work after seeing a live performance of it four years ago by the Simon Bolivar Orchestra of Venezuela.



"When I saw and heard Mahler's 'Resurrection' symphony played live in August 2011 it was a great musical moment for me," says Chris. "It is an extraordinary work that deals with the meaning of life, the fear of death and what happens thereafter. Since then I have been trying to persuade the Chandos Orchestra to perform it. A chance conversation two years ago with committee member Linda Fowler resulted in them agreeing to my proposal. After some difficulty finding a suitable venue, Tewkesbury Abbey was chosen, which will provide a wonderful setting."

The work was written when Gustav Mahler was just 34 years of age and requires a large 150-piece orchestra, organ and offstage band, plus a chorus of 120 singers made up from local societies.

So the stage is set. On Saturday the 21st of March, Mahler's most famous and popular orchestral work will be performed at 7.30pm. Sponsor Chris Balch, a member of the Bromyard Choral Society, and his wife Pippa together with a number of friends and acquaintances will be among the chorus.

Tickets (£15 & £10, children £5) are available online from the Chandos website [www.chandos.org.uk](http://www.chandos.org.uk) or from [www.eventbrite.com](http://www.eventbrite.com) (no booking fee). Tickets will also be available on the door.

"Music has been extremely important to me all my life," he adds. "I am hoping as many people as possible will attend what I know will be a great experience."

## NIC SPROSON opticians

52 Barbourne Road, Worcester WR1 1JA

*Professional Eye Care  
Exceptional Eyewear*

Contact Lens Specialists  
Saturday and Evening Appointments  
Patient Car Park

Tel: 01905 27327

[www.nicsprosontheoptician.co.uk](http://www.nicsprosontheoptician.co.uk)

## SEASONED HARDWOOD FIREWOOD

CUT & SPLIT TO REQUIRED SIZE

*Delivered in 1.2 metre bags with crane vehicle*

**NO STACKING -**

**NO MESS -**

**NO PROBLEMS**

**Contact David 07866 441154**

## A WOMAN'S TOUCH!



LADY DECORATORS

PAINTING, WALLPAPERING  
TILING (WALLS & FLOORS)  
INTERIOR DESIGN & ADVICE

CLAIRE LENNARD

01886 889099 ~ 07710 469427

THE OAST HOUSE, MARTLEY, WR6 6QB



## REDCABIN COMPUTERS

Friendly and efficient service for your home  
&

Business computer system

New & used computers

Upgrades

Software

Hardware

Wired & Wireless Networking

Broadband help and setup

01885-483839

01886-884683

[sales@redcabin.net](mailto:sales@redcabin.net)

## SOFT FURNISHINGS



by Tracey Birks

**Tel: 01886 812583**

Bespoke Handmade Curtains, Blinds, and Roller  
Blinds designed for you and your home.

Measuring and Fitting Service Included.

Handmade lampshades made to order in  
your choice of fabric.



## IYENGAR YOGA Shrawley

Monday 10.00 - 11.30 and

Wednesdays term time

9.15 - 10.45am and 19.30 - 21.00

contact: [nicolavesper@aol.com](mailto:nicolavesper@aol.com)

or txt/phone: 07749 176091



# A.M. JONES

*Harpley Works  
Clifton-on-Teme*

- MOT Repairs
- Servicing
- Accident Repairs
- Tyres
- Batteries
- Exhausts



**Tel/Fax: 01886 853 530**  
**Mobile: 07970000881**



## & Elite Stoves

- ✓ Prompt, reliable & friendly service.
- ✓ Cowsls and Chimney Pots fitted.
- ✓ Fully qualified and fully insured.
- ✓ Guild certificates issued after every sweep.
  - ✓ Stove/Log burner Installations.
  - ✓ Chimney lining.
- ✓ HETAS Approved Installer.

Call Eddie

Tel. 07895 612915 | 01905 700701

[www.elitesweeps.co.uk](http://www.elitesweeps.co.uk)



## Photocopiers Toner Cartridges Laser Printers

Suppliers & Service of Quality New  
and Refurbished Photocopiers, Printers  
& Toner Cartridges

All Makes & Models

**01886-821131**

FREE Local Delivery

[Richardcoglan@btinternet.com](mailto:Richardcoglan@btinternet.com)

## A. H. CALDICOTT & SONS

**Funeral Directors**

15 MARKET STREET,  
TENBURY WELLS, WORCESTERSHIRE  
TELEPHONE: 01584 810281  
FAX: 01584 811420

*A family  
run business  
established 1919*

*Burials  
Cremations  
Chapel of Rest*

## KayNine



**Grooming**  
**07870 883 883**

One-to-One Grooming  
Experience to Customer  
Requirements.  
Modern & Fully Equipped  
Salon Complete with  
Hydrobath.  
City & Guilds Qualified.  
Collection & Delivery  
Service Available.  
Ample Parking.  
Member of: Pet Industry  
Federation / British Dog  
Groomers Association

**Bank Farm, Little Witley WR6 6LR**

## CLIFTON SCHOOL HEAD'S REPORT

Despite the shortened winter days, the children and staff have returned following the Christmas break with their customary zest for learning: I am truly blessed to work within a school community whose ethos drives them every day to bring out the best in each other.

One of the things we are focusing on this academic year is the increased participation of pupils in sport and physical activity. We feel it is important to find ways for children to have as many different opportunities as possible, so that they discover a sport or form of exercise which they enjoy, in order to develop healthy lifestyles. We are fortunate to be able to network with other local schools, many of them small, rural schools like ours, so that all our pupils have opportunities to participate with others beyond our own schools. This arrangement is working very well for all us, and certainly at Clifton we are delighted to be able to report that all of our children regularly participate in physical exercise through competitions or tournaments which take their activity levels beyond that of their regular PE lessons at school. We are grateful for the support of many of our parents, who regularly provide taxi services to transport the children to and from various events; because of their support, our rural location has not become a barrier to our pupils' participation.

Mrs Hughes, our PE & Sport coordinator keeps the world up to date with our pupils' achievements on the PE & Sport page of our website (found under the 'learning' tab) [www.cliftonupontemeprimary.org.uk](http://www.cliftonupontemeprimary.org.uk)

Our Young Leader initiative in sport has allowed our older children opportunities to organise and run events not only for our younger pupils, but for children at Clifton Early Years Centre, who regularly visit us in school as part of our enhanced transition programme.



Another of our main focuses for this term is preparing for our show garden at the Malvern Spring Garden Show. We are very honoured to be taking part, and want to make sure that we do Clifton proud! The School Council have taken the lead in organising all the children's ideas into a coherent plan for the garden, and work is well



underway already producing the non-organic elements of the garden. With regard to the horticultural elements, we will be hoping for kind weather as our various seedlings and plants are lovingly tended as the date of the show approaches! The School Council also has responsibility for fundraising for the garden project, which saw them holding a 'Vegetable Fun Day' last month, and the light dusting of snow left the night before certainly added to the fun!

*Cathryn Throup*

## **CLIFTON UPON TEME WI**

The Clifton WI members are starting their new year with a very full calendar, with a speaker each month. Subjects are very varied, from dyslexia to wine tasting and flower arranging to a Himalayan experience with much more in between. There is a thriving book club and outings are arranged to try and accommodate as many members as possible. If you are looking for something new this year why not come along to the Clifton Village Hall, on the second Tuesday in the month at 7.30pm. February and March meetings are both on the 10th of the month. For further information please contact Penny Bowden 01886 812784

## **W.I. TABLE SALE**

CliftonuponTemeWI have booked the village hall for a Table Sale on Saturday 28th March 2015. 10am - 1pm. The plan is to lease out tables to anyone else who would like one for £5. Anyone can have one - charities, community groups and small businesses alike. We envisage, produce, bricabrac, books, bottle stalls, crafts, anything you want to sell to make money!

The WI will sell cakes and provide tea coffee and biscuits and will hold a raffle for an Easter Hamper to include a leg of lamb. So no other cake stalls please! (Homemade sweets etc. would be fine) We feel that this would be a great opportunity for local groups to raise awareness of their organisation and make some money - but pool the cost of hiring the hall. Obviously everyone would benefit from the shared publicity and there is less work to do. If anyone would like to lease a table please let me know as soon as possible, we have already had some interest. Also please pass this on if you think anyone else would be interested.

I look forward to hearing from you!

*Penny Bowden, Clifton upon Teme WI*

# JEREMY MASSEY

## Qualified Electrician



Registered  
Electrician  
- BS7671

- ✓ Household Electrical work
- ✓ Fast, Reliable & Friendly
- ✓ Very high standards met
- ✓ Inspection & Testing

Contact: 01886 888493

# SHELSELY VILLAGE HALL FOR HIRE

Set in beautiful surroundings  
(with french windows leading onto terrace)

Close to the river and hillclimb  
Well equipped kitchen • Bar available  
Ideal for meetings, dances, parties etc.



Very  
reasonable  
rates

Contact for bookings **FAY 01886812486**  
or **Bernard at [bernardhart@hotmail.com](mailto:bernardhart@hotmail.com)**

## ANDY PRITCHARD PAINTER & DECORATOR

Over 20 Years Experience

Fully Qualified & Insured

All Aspects of Decorating  
undertaken, including Interiors,  
Exteriors, Tiling & Paper Hanging

For Free Estimates & Quality  
Workmanship:

Tel: 01886 888753

Mob: 07973 783240

[pritchard378@btinternet.com](mailto:pritchard378@btinternet.com)

## THE MANOR ARMS

### ABBERLEY

Open 12pm - 11pm Every Day  
Call 01299 890300



A beautifully refurbished traditional village pub with locally  
sourced fresh food and ales.

*Our Head Chef sources top quality local ingredients to create  
traditional dishes and exciting specials.*

*Overnight stays in our beautiful rooms, available this Autumn!*

*You and your guests can be sure of a warm welcome, we look  
forward to seeing you soon.*

*Free function room available for local clubs, meetings,  
special events and parties.*

The Manor Arms Inn, Abberley Village, Worcestershire WR6 6BN  
[www.themanorarms.co.uk](http://www.themanorarms.co.uk)

Follow us on Facebook and Twitter for news and events.



The Manor Arms Inn Abberley



ManorArmsInn

# A. R. VERRY

PLUMBING AND HEATING

Commercial and domestic oil fired installations and servicing, including Agas and Rayburns

01886 853023

- T.V. •Video •Audio
- Electronic Repairs
- Microwave Ovens

## DAVE PARKER

01885 410711

Mobile 07790 423158

*Prompt efficient service at competitive rates*

## Hilda Webb

BSc, QTS, AMBDA

MATHS TUITION - ALL LEVELS  
UP TO GCSE GRADE

SPECIALIST TUITION FOR  
DYS CALCULIA & DYSLEXIA

01886 812223

THE OLD SCHOOL, SHELSLEY BEAUCHAMP WR6 6RA

## C.L. GIBBS BUILDERS

EXTENSIONS • ALTERATIONS  
PLASTERING • UPVC WINDOWS  
ROOFING • TILING • LANDSCAPING  
FASCIAS • GUTTERING • STONE WORK

For all types of building work call your local family builder for advice and free estimate

01886 812 450

07905 396 971



STOURPORT WHOLESALE CARPETS

SUPPLIERS OF DOMESTIC & CONTRACT FLOORING

## CARPET AT WHOLESALE PRICES

LUXURY FLOORING FOR ALL AREAS

CARPETS SUPPLIED AND FITTED FROM TOP MANUFACTURERS

FITTING BY OUR OWN EXPERIENCED FITTERS

BANKRUPT STOCK AVAILABLE

COMPETITIVE PRICING WITH A PERSONAL TOUCH

SPECIALISTS IN STAIR RUNNERS AND RODS

FAST AND FRIENDLY SERVICE

FOR A FREE ESTIMATE WITHOUT OBLIGATION

PENSAX 01299 666400

## PHIL GRAY

Dairyman / Newsagent

*National...Daily...Sunday & Local Papers*

*...Magazines...All Milk...*

*...Dairy Products...Eggs...Soft Drinks*

*...& Waters etc.*

*Let your Milkman do the Walking*

**Phone & Fax: 01584 881385**

## Blacksmith of Worcester

Distinctive Wrought Ironworks

Bespoke garden furniture, gates, railings,  
firegrates/guards, curtain rails & gifts.

Architectural steelwork and restoration.

www.blacksmithofworcester.co.uk Tel: 07969 071847

Huntlands Farm Bed & Breakfast  
[www.huntlandsfarm.co.uk](http://www.huntlandsfarm.co.uk)



Relatives or friends visiting? House too small?  
Why not let them experience a unique rural retreat on an authentic working farm. Our spacious en suite rooms have beautiful views of the rolling countryside, and they will be made to feel at home in our 15th century farmhouse with its magnificent Georgian frontage.

*Commissions and beginners courses in Modern and Traditional upholstery are offered.*

For more information please visit  
[www.huntlandsfarm.co.uk](http://www.huntlandsfarm.co.uk) or contact Lucy & Stephen  
[enquiries@huntlandsfarm.co.uk](mailto:enquiries@huntlandsfarm.co.uk); 07828 286360

# REDSEVEN SCAFFOLDING LTD

Based locally in the Teme Valley  
Competitive prices & Quality service  
Fully insured & CISRS qualified

**Tel: 01299 877511**  
[www.redsevenscaffolding.com](http://www.redsevenscaffolding.com)

## HAYWOOD BUILDING CONTRACTORS

ROXPOLE FARM, ROXPOLE LANE,  
THORNBURY, HEREFORDSHIRE, HR7 4NN  
TEL : 01885 410670 Mob : 07740 374 783

E-mail [Nick.p.h@btinternet.com](mailto:Nick.p.h@btinternet.com)  
[Haywoodbuildingcontractors@gmail.com](mailto:Haywoodbuildingcontractors@gmail.com)  
NHBC Registered. CITB Vat 765242818

Long established Building Contractors specialising in General building works from Roofing, New builds, extensions through to Conversions, Listed Buildings and Heritage work.

## MARTLEY OSTEOPATHIC CLINIC

Osteopathic treatment  
for infants to adults  
including cranial techniques

**01886 889 002**

Lynette Topham

BSc (Hons) Ost  
Registered Osteopath

4a Hope House  
Farm Barns  
Martley WR6 6QF



# Ombersley Family Dental Practice

MRS ANDY WRIGHT B.D.S. (EDIN)

A friendly private practice specializing in preventive dental care for all the family in a happy relaxed atmosphere.



**New patients welcome**

*Cosmetic treatments including tooth whitening  
Sports gum-shields for all ages in  
various colours and designs  
Same day emergency appointments  
Large car park*

**Tel: 01905 621881**

**RACKS LANE, OMBERSLEY,  
NR DROITWICH, WORCS. WR9 0EN  
[www.ombersleyfamilydental.co.uk](http://www.ombersleyfamilydental.co.uk)**



**K.B. CATERING**

**TAILOR MADE QUALITY MENUS  
FOR ALL YOUR CATERING NEEDS**

**KIT BAMFORD**

Based at The Birche, Shelsley Beauchamp, a special venue with unique ambience for wedding ceremonies and other celebrations, as well as other outside catering requirements, please call me on:

**01886 812251 or 07801 699597 or 01905 345200**

**E:mail: [kit.bamford@virgin.net](mailto:kit.bamford@virgin.net)**

**SERVICED OFFICES AND WORKSHOPS  
AVAILABLE ON FLEXIBLE  
MONTHLY TERMS  
ALSO SMALL INDUSTRIAL UNITS**

Please contact Kate Shrubbs on  
01886 888455 for more details

**MAYLITE**

**Business Centre**

**Maylite Trading Estate, Martley WR6 6PQ**

## Tipton Hall Riding School

**Riding lessons**-for all ages and abilities.

**Hacking**-through wonderful countryside.

**Horse Livery**-small friendly yard.



**Roger Benbow**  
BHS&I Reg. Instructor

Phone: 01885 488791  
mobile: 07792 358741  
[www.tiptonhallridingschool.com](http://www.tiptonhallridingschool.com)



Clifton-upon-Teme

## Early Years Centre

Offering quality childcare  
and  
pre-school education  
For 0-5 year olds

Open 7.30am – 6.00pm  
Experienced qualified staff  
Flexible hours  
Ofsted Registered  
Nursery Education Grants available

Also offering job opportunities for  
professional, committed staff  
looking for support in their  
career development.

For further details, please telephone  
Manager - Amanda Thomas/Claire Vincent  
at the Centre 01886 812380  
The Village, Clifton-upon-Teme,  
Worcester WR6 6DH.

## HAINES HEATING & PLUMBING

**A Friendly local service  
Call: 07534 700 932**

All aspects covered from dripping taps  
to full heating installations

Office: 01886 812639  
Email: [alex@haines4heating.co.uk](mailto:alex@haines4heating.co.uk)  
20 Saxon Close  
Clifton upon Teme, WR6 6DL



# Church Matters

by Trish Collett



*Love, Love, Love*, by the Beatles... remember that one??

Now abide faith, hope, love, these three; but the greatest of these is love... *1 Corinthians 113 v13*

Charles Darwin approached love and marriage as a scientist, he wrote a list of pros and cons. One of them was 'a constant companion and friend in old age', also 'object to be loved and played with, better than a dog'...

Valentine's day is a day when we make a special effort to show our loved one how much they mean to us. Of course to me that means celebrating with a lovely meal. Probably cooked by me, Margaret's prawns, fillet steak, tarragon mash, a yummy green veg, sprout tops if not eaten by the birds, then a small delish pud, crème brulee and apricot couli. And with the food, candles, that kindest of all light, flickering on the old wrinkles.

On candles, slight segue here, on Christmas Eve I had a wonderful 'God moment'. We enjoyed the children's delight when we lit their Christingle candles. We finished the service off with a procession outside, around the church in the cool, calm, dark night. Standing by the gate the flickering candles appeared from the back of the church, beneath the yew tree. My heart lifted with love, on this special night, for all those hushed people, remembering the birth of Jesus and the love of God.

In the midst of all the modern excess of the Christmas celebrations, my heart lifted at the thought of the love God shows to us. A Christmas not about the presents, food excesses, or all that we do to celebrate the birth of our Lord. But the love we show for one another. The love God showed for us, by sending his son to light our gloomy world. That flickering candle light filled me with overflowing love. My 'God moment'.

Long after the presents, the celebrations, the ceremonies are over, there is love from God's heart to ours.

Alice and John Sumner would very much like to thank everyone for their kindness, consideration and good wishes over his operation. John is now sliding back into work, trying to be obedient to those that tell him to take things gently at first (very trying!).

John continues to improve though it will be some months before he is really back to normal.

## HIGH JINKS AT ST KENELM'S

High up the spire, in fact! And no, it's not the children or the bellringers, it's the wind. The wind is helping itself to more and more tiles (technically they are called shingles, being made of wood) and then distributing them as gifts around the churchyard and rectory garden.

So, watch out on windy days.....

Our insurance company has not yet decided whether to cover this because when they first started to come off the nearest weather station only showed winds of 22mph, which is not exactly storm force. But we are the highest village in Worcestershire and the spire is very exposed, so they may possibly cover it. Otherwise, we will be applying for grants for what will undoubtedly be a very expensive repair because of the scaffolding needed. And we still haven't raised enough funds to get the serious crack in the church tower repaired

Meantime, of course, there are all sorts of things going on INSIDE the church – from high jinks to very quiet services. There is pretty much something for everybody, so don't miss out.

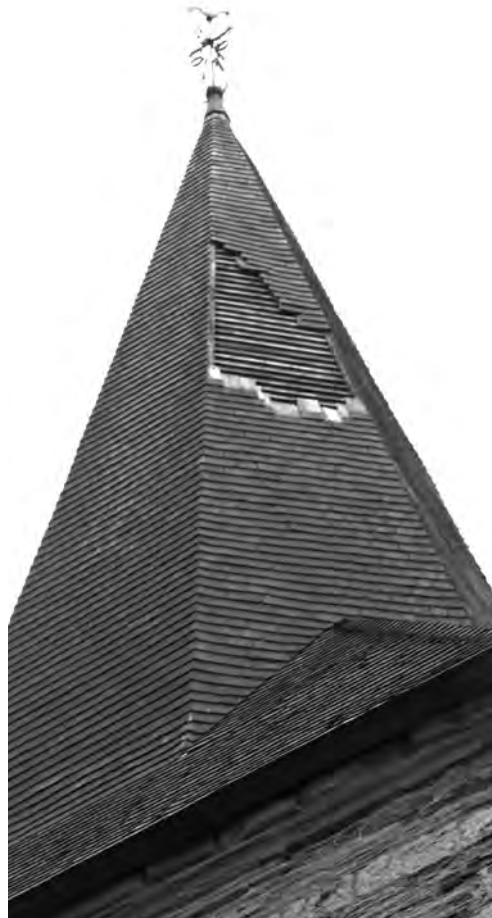

## **LOWER SAPEY NEWS**

Marion is having a well-earned break from journalism this month, after the Christmas festivities! This gives me an opportunity to thank, belatedly, the many Lower Sapey residents who contributed in a wide variety of ways to the exhibition in St. Bartholomew's Church, Harpley, which commemorated those from the parish who died during the 1st. World War. So, many thanks to Merlin and Val Edwards, Mrs. Jean Evans, Bettie Nicholls, Candy Connolly, Sue Everett, and Mark and Margaret Griffiths among others.

At the launch several current parishioners brought along photos, some moving telegrams reporting the deaths of their relatives, & medals awarded to them. Memories were shared, including those of the grandfather of Margaret Griffith who had been in charge of some of the 'war horses'. This led us to think that a further exhibition may be possible, as the commemoration of the Great War continues until 1918. Our focus this time will be on the experiences of the relatives of those families for whom Lower Sapey is now home. As before, we can photocopy diary entries, photographs, scrolls, telegrams and letters, and take photographs of medals. So if you would like to share memories of your family from this conflict, please contact Marion or me.

As I write it is a gloomy January afternoon, but the snowdrops are peeping through, and by the time the magazine is in print, the churchyard in Harpley will have a wonderful show of them, and the evenings will soon be noticeably lighter.

Meanwhile the Ladies' Bible Study Group will hold their first meeting of the year at the home of Suzanne Richards in Hollybush Lane.

Marion West is in charge of church flowers for February. Don't forget that Lent begins on 22nd February as Easter is early this year!

*Mo Padfield*

## **NEXT LION QUIZ NIGHT**

The next Quiz Night at the Lion Inn, Clifton, will take place at 7.30pm on Monday, 16th February, in aid of the Air Ambulance. Teams of up to six people welcome.



## **CLUB CRISIS**

Are there any adults in the Teme Triangle area who can help?! The Youth Club is all set up and *supposed to be running* but we can't without adult helpers (over 18s). This is because child protection laws will not let young people run their own show anymore. You would not need to help often as vicar John and wife Alice, who started this with the church's financial support, are back in circulation. So the Youth Club theoretically can start again. However, Alice and John cannot run this every week (or fortnight) without some support and some help.

All you have to do is be willing to give up a couple of hours – say once a quarter – on a Friday evening. It does not have to be Friday, we changed to Tuesday to accommodate the last group of helpers, but Friday would suit John and Alice and the young people best.

It generally runs from 7.30-9.30pm and you only need to be there, collect the subs, run the tuck shop (which one of them will do if you don't want to), have a free hot drink and chat and play with the young people if you feel like it. You will also need to check round and lock up afterwards. It's actually quite fun.

Please, please, please contact Alice and John at the rectory on 81248 or [cliftonrectory@wwrt.org.uk](mailto:cliftonrectory@wwrt.org.uk) if you can help, even if only from time to time – or on a different day to a Friday.

## **TEME VALLEY GEOLOGICAL SOCIETY**

Pencil in the following TVGS meeting, guaranteed to get the brain buzzing in congenial company. £1 members, £3 visitors, students FREE and tea, coffee and biscuits thrown in.

Monday 16th February @ 7.30 Adrian Wyatt: "The Minerals of the Malverns"  
Venue: Martley Memorial Hall. Any queries ring Harriet 01886-888382.

TVGS, the Lower Teme Valley and the village of Martley itself are becoming increasingly well known in geological circles due to living in a remarkable area that is being skilfully promoted by our pro-active committee.

**Mick Rone**  
**Plumbing & Elite Bathrooms**  
**THE COMPLETE INSTALLATION**



Building alterations to  
 create that extra space

Special Needs  
 Wet Rooms  
 En-Suites



For that extra care and attention  
 in your home and a free survey to  
 discuss your project

**Tel: 01886 884598**

**Nick**  
**Champion**

**Auctioneer**  
**Valuer**  
**Land &**  
**Estate**  
**Agent**

**F N A E A , F N A V A**

**Auction and Rural Property Specialist**  
**providing professional, independent**  
**property marketing and acquisition**  
**throughout Worcestershire,**  
**Herefordshire and Shropshire.**



16 Teme Street  
 Tenbury Wells  
 Worcestershire  
 WR15 8BA



T: 01584 810555 • F: 01584 810888

E: [nick@nickchampion.co.uk](mailto:nick@nickchampion.co.uk)

[www.nickchampion.co.uk](http://www.nickchampion.co.uk)

**PC Troubles?**

- PC problems solved
- Broadband connection set-up
- Home network set-up
- Printer and camera problems solved
- Website design service
- Basic PC training at home



*For friendly and local advice and to  
 book a free consultation contact*

**Bernadette Higgins on 07813 302 504**  
 or e-mail: [apctrouble@gmail.com](mailto:apctrouble@gmail.com)

**LUXURY CATTERY**

**Call Lesley on 01886 821154**

- New luxury Cattery set in beautiful open countryside. Run by genuine cat lover.
- Fully Licensed and Insured
- All chalets have heated bedrooms and spacious play runs.
- Special needs and diets catered for.



**Kitty's Cattery**

Coronation Cottage, Broadwas (Nr. Martley), Worcester, WR6 5NT  
[www.kittycattery.co.uk](http://www.kittycattery.co.uk) [kittycattery@hotmail.co.uk](mailto:kittycattery@hotmail.co.uk)

**TAYLORS**  
**CONSERVATORY**  
**CARE**

22 Saxon Close  
 Clifton upon Teme  
 Worcester WR6 6DL



**Mobile: 07801 281821**  
**Tel: 01886 812424**  
**Fax: 01886 812954**

**Sales • Service • Repair**

**SUPPLY • INSTALLATION • AFTER SALES CARE • RE-ROOFING**

We supply and fit:

Aluminium Windows and Doors • uPVC Windows and Doors  
 Hardwood and Softwood Windows and Doors  
 Conservatories in Hardwood / uPVC / Aluminium

**PILKINGTON APPROVED INSTALLERS**

Agents for Compton Garages & Alton Greenhouses

Please phone for Free Quotation • Fence Registration No. 18796



# RED KITE Pest Control



&  
Wildlife Management

*Combining Tradition and Innovation*

For all your local Pest Control requirements  
Flexible Contracts ~ Individual Treatments  
BPCA and NPTA Qualified

All **INSECT** Pests  
All **RODENT** Pests  
All **WILDLIFE** Pests

**Specialized Trapping service**  
**Pest Prevention and Proofing**  
**Cleansing, Decontamination, Disinfection**

**Free Advice**  
**Free no obligation Quotations**

Telephone **Andy Staples on:**  
**07977 044987 / 01886 832730**



## TEME VALLEY ACCOUNTS

Bookkeeping	VAT
PAYE	Sage Accounting
Tax Returns	Draft Accounts

Contact: Claire on  
Tel: 01584 881708 or 07731 010099  
Email: Claire.tva-accounts@outlook.com

*Parties • Business Meetings • Seminars*  
*Receptions • Functions*

## CLIFTON VILLAGE HALL

Three meeting rooms ( 2 – 120 people)  
Modern, well-equipped kitchen  
Crockery and glasses on site  
Wireless sound system  
Good parking in central location

**Bookings: Jack on 01886-812464**

# Property Professionals

# Halls



country & village sales

## George Pickard

E: [george.pickard@hallsworcester.com](mailto:george.pickard@hallsworcester.com)  
M: 07817 254 372  
D: 01905 728 436



rural, farms & estates

## Anthony Champion

E: [anthony.champion@hallsworcester.com](mailto:anthony.champion@hallsworcester.com)  
M: 07974 398 854  
D: 01905 728 430

[www.hallsgb.com](http://www.hallsgb.com)

**01905 728 444**



**OPEN**  
Monday - Saturday  
9am - 5.30pm

**Equestrian & Country  
Leisure Limited**

**FOR YOU & YOUR HORSE**

Wide range of Horse feeds & supplements at competitive prices  
Horse, Dog & Cat wormers ∪ Hat & Body protector fitting specialists  
Competition & Casual Clothing, Footwear ∪ Toys & Giftware

**FOR THE SMALLHOLDER & PET OWNER**

Wide range of Poultry, Pig, Dog, Cat and small pet feeds  
Wild Bird food 🐾 Poultry Care Products 🐾 General Pet Supplies

Top Barn Business Centre, Worcester Road, Holt Heath, Worcester, WR6 6NH  
Tel(Shop): 01905 621300 Tel(Food): 01905 621770 Mobile: 07836 263760  
[www.equestrian-country.co.uk](http://www.equestrian-country.co.uk)

**TLC Care at Home  
IS THE ALTERNATIVE TO A  
RESIDENTIAL CARE HOME**

Our highly trained team of professional carers help support your independence enabling you to remain in your home.

- Our caring team can provide
- \*Visits from 1 hour \*24 hour care
  - \*Palliative Care \*Dementia Care
  - \*Help with all aspects of care
  - \*Personal hygiene, bathing /showering
  - \*Cooking \*Housework
  - \*Shopping \*Respite \*Companionship

All our carers are DBS/CRB checked.  
CQC registered.

**Please telephone Jacqui  
01299 272897  
for more information/brochure.  
CQC Registered.**

**FOR ALL YOUR  
CLEANING NEEDS**

Please contact

**BARBARA LISTER** ★  
*the magic wand*

**01886 853 924**  
**07974 429 215**

EST 1998. FULLY INSURED

**Chimney Sweep**

**Andy Johnson**

- Certificate issued
- Weekend/Evening sweeps available
- Traditional brush/Power sweep



**01886 821933 / 07798 790913**



REGISTERED MEMBER  
[www.instituteofchimneysweeps.co.uk](http://www.instituteofchimneysweeps.co.uk)



FOR ALL YOUR HOME IMPROVEMENTS

Visit our website

[www.pinnaclebuilders.co.uk](http://www.pinnaclebuilders.co.uk)  
01886 822121 or 0779 256 0716



**ANDREW JELLEY  
OPTICIANS**

18 Teme Street Tenbury Wells

01584 811445



[www.andrewjelleyopticians.co.uk](http://www.andrewjelleyopticians.co.uk)



**GREENSTAR**  
BOILER REPAIRS

**OIL BOILER BREAKDOWN  
& MAINTENANCE SERVICES**

**Donovan Taylor**  
Tel: 01299 828670  
Mob: 07807 837040  
Email: donovan.taylor@sky.com  
Rose Cottage  
Dunley  
Stourport-on-Severn  
DY13 0UA  
www.greenstar-boiler-repairs.com

27 years experience with UK boiler manufacturer Worcester Bosch

**LIZ WHITTAKER**  
**Lady driver: Mercedes E-Class:**



**Airport/Seaport • Hotel Transfers • School Runs  
Business/Corporate • Long & Short Journeys  
7 seater available • Competitive Prices**

**07814 006179**

**A COMPLETE SHOPPING EXPERIENCE @ MILL FARM, STANFORD BRIDGE**



**THE HONEY POT  
TEAROOM &  
CRAFTS**

Homemade Cakes, Scones, fresh  
Coffee and Teas, Light Lunches.  
Handmade Crafts, Jams,  
Chutney & Gifts

Open  
Tues – Sat 9.30am – 5.00pm  
Sun 10.00am – 4.00pm

Jacqui on  
07967 484439

info@thehoneypotstanford.co.uk

***Kyre Kitchens***

Fish  
Poultry  
Game

Here in the heart  
of the Teme Valley

**01886 853 336**

APPLEWOOD HOT  
SMOKING

*Ellie's Deli*



GROCERIES • WINE • CHEESE

**OPENING HOURS:**

Tuesday - Friday  
9am to 6pm  
Saturday 9am to 5pm  
Sunday 9am to 1pm



**SUPPORT YOUR LOCAL  
SHOPS AT MILL FARM &  
ENJOY SHOPPING FOR  
QUALITY GOODS FROM  
PEOPLE THAT ARE  
PASSIONATE ABOUT  
PROVIDING A QUALITY  
LOCAL SERVICE**



**Rare Breed / Free Range  
Beef, Lamb & Chicken  
Selection of Local Game**

Tel: 01886 853 212  
Mbl: 07818 278934

the **snug**  
beauty & therapies

revitalise & relax at mill farm  
stanford bridge WR6 6SG

**01886 853296  
07989 529215**

please call for an appointment

latest technology in non-surgical facelift  
oxygen facials & glycopeels

phone us to book a complimentary demo

# CLIFTON PARISH COUNCIL MINUTES

## JANUARY:

Abbreviated draft minutes of Clifton upon Teme Parish Council Meeting held on 8th January at the Village Hall

Present: Cllr B. Pound (Chairman), Cllr C. Balch, Cllr B. Bradley, Cllr M. Newman, Cllr N. Parkinson & Cllr H. Winer

Also in Attendance: Mrs J. Dale (Clerk) and 12 members of the public

Apologies: Apologies were received and accepted from District Councillor G. Farmer and County Cllr K. Pollock.

Cllr Crump tendered his resignation from Council with immediate effect. Letter of thanks to be sent.

Public Question Time: A parishioner read a piece concerning recent planning issues at MHDC. The next Alfrick planning application will now be heard by the full Planning Committee who they feel will be more balanced politically.

The electric gates at Woodmanton were discussed.

The Clifton upon Teme Horse & Dog Show will take place on August 22nd. A different location is being sought.

Minutes: The minutes of the meeting held on December 4th were approved and signed as a true record of the meeting.

County Councillor Report: Cllr Pollock sent in a short report the main item of which was that Tesco will be going ahead with their store in Tenbury Wells.

The reply from Jack Hegarty (MHDC Chief Executive) to our letter was read out. MHDC are not prepared to concede on this matter and Council felt that it was unable to take it any further due to possible costs to the parishioners.

### Outstanding items from December

Electric Gates at Woodmanton: The public footpath situation requires further investigation. Clerk to contact Footpath Officer and WCC.

Dog fouling – It was agreed that the MHDC Poop Scoop Law be inserted into TT as a reminder to everyone.

### Planning:

145/00017/HOU – The Anchorage, Church Road. Single storey lean to extension. Papers not yet available on MHDC website. To be dealt with during month.

### Correspondence:

MHDC Tax Base figure – enabled calculation concerning precept request.

WCC – G Brienza notification of installation of flood kit box by Ham Bridge

### Correspondence for Circulation:

Draft Statement of Licensing Policy - Consultation

SWDP Programme Officer – Timetable

MHDC – Poop Scoop Law

MHDC – Winter newsletter

Elections 2015 – Information from WCALC and MHDC – it was agreed to carry out some advertising with regard to the forthcoming elections to ensure that we have enough candidates.

Pound Lane Naming: As no satisfactory outcome had been received from MHDC it was agreed to write to the affected residents and pursue this with MHDC. Proposed Cllr Pound, Seconded Cllr Balch. Clerk to write to all affected residents. Draft letter approved at meeting.

Neighbourhood Plan Steering Group: Cllr Winer gave an update on the current position. The first draft of the plan had been circulated to all councillors. Cllr Pound proposed that this be circulated to English Heritage and MHDC. He also proposed congratulations to all involved with achieving this document. Cllr Balch seconded – all in favour.

Progress Reports: Repainting of double yellow lines opposite school (6282107) – in work programme

Slow signage at Ham Bridge (6266490) - ongoing

Pound Land drainage – Ongoing

Damaged Cats Eyes – (6378705) – in work programme

Give Way Sign Old Road – (6378686) – Suggest lengthsman move sign.

Section 106 Funding – Clerk had met with MHDC to discuss suggested items

BT Box Old Road – reported - ongoing

Incompleted items: The Pound – ongoing, Community assets – ongoing

Finance: Payments circulated were approved and cheques signed.

- Churchyard maintenance. Cllr Bradley proposed that a donation of £250 be given, seconded by Cllr Balch - agreed by all.

- Donation to TT - to be discussed February

- The proposed budget was discussed and Cllr Pound proposed, seconded by Cllr Balch that it be accepted – all in favour.

- Based upon the budget it was agreed that the precept request should be £15,000. Proposed Cllr Pound, seconded Cllr Balch all in favour.

Lengthsman's duties: Pavement in front of church to be widened. Ivy on church wall between the Old Vicarage and the Church to be tidied. PCC to be notified. Gratings down the hill require cleaning.

Councillors' Reports: Cllr Newman reported pothole on Hope House Lane – to be reported to WCC

Next Meeting: Next meeting will be held on February 5th in the Rowberry Room at 8.00pm.

## **CLIFTON FRIENDSHIP CLUB GRANT**

The WRVS Clifton Friendship Club has been awarded a grant of £350 by the Malvern Hill District Council Ageing Well scheme. The money will be used to purchase some new tables for use by the club at their meetings, held at the village hall on the first and third Wednesday of each month.

# J & S Trade Supplies



**TRADE  
SUPPLIES**

Haven Nurseries  
Bank Road  
Little Witley  
Nr Worcester  
WR6 6LR

Tel: 07966-804007  
Tel/Fax: 01886-888024  
VAT No: 824 6536 21

Partners: *JT Bull & SR Bull*

Suppliers and Installers of:

*Aluminium Windows  
Aluminium Bi-Folding Doors  
Hardwood and Softwood Bespoke Timber Windows,  
Doors and Conservatories including  
Grade I and Grade II listed  
Secondary Glazing and Replacement Sealed Glass Units  
UPVC Windows, Doors and Conservatories  
Garage Doors, Fascia and Soffits  
We now also specialise in small building projects including  
carpentry and joinery*

**PLEASE CALL FOR A FREE NO  
OBLIGATION QUOTATION**

## TEME VETERINARY PRACTICE

The Casemill,  
Temeside, Ludlow, Shropshire SY8 1JW  
Tel: 01584 872147 Fax: 01584 874523  
(Head office)

30 The Village,  
Clifton-on-Teme, Worcestershire WR6 6DH  
Tel/Fax: 01886 812456

Unit D, Tenbury Business Park, Bromyard  
Road, Tenbury Wells, Worcs, WR15 8FA  
Tel: 01584 810227 Fax: 01584 819651

1 Rugg House,  
New Street, Leominster,  
Herefordshire, HR6 8DR  
Tel: 01568 611400

**SURGERY HOURS (CLIFTON ONLY):**  
Monday 2.30 - 3.30 Thursday 2.30 - 3.30  
Tuesday 5.00 - 6.00 Friday 5.00 - 6.00

*24hr Emergency Service*

# COLIN GRIFFITHS

## GROUNDWORKS CONTRACTOR

MARTLEY, WORCESTERSHIRE

*"A Business  
built on  
a solid  
foundation"*

Main Sewer Connections  
Septic Tanks  
Foundations to D.P.C.  
Concrete & Tarmacing  
Site Clearance  
Foul & Storm Drainage etc.

*For all your  
private &  
industrial  
groundworks*

**For a personal and efficient service  
please contact Colin on,**

TEL. 01886 821283 MOB. 07836 772501

## Paul the Painter

Professional painter & decorator  
in Clifton-upon-Teme

Interior & exterior, from a single room to a whole house

**Tel 01886 812168 / 07759 298754  
E-mail paulthepainter23@msn.com**

## Kate's Foot Care

### Foot Health Professional

**MCFHP MAFHP**

Kate Bray, Martley, Worcester

01886 888 155

07814 632 823

katebrays@hotmail.com



## LEE JAMES

### CARPENTRY & JOINERY

Qualified and experienced in all aspects of carpentry

- Kitchens supplied and fitted
- Roofing
- 1<sup>st</sup> and 2<sup>nd</sup> fix
- Renovations—old & new
- Oak timber frames
- Plastic fascia & soffits
- Loft conversions
- Doors & windows

**Quality and Satisfaction Guaranteed**

**For free quotes, competitive prices and a professional service phone:**  
**(01886) 821151**  
**07779 073870**

## Jason Edwards

### Traditional Window Cleaning

*Edwards Cleaning Services*  
*19 York Road Bromyard*

**01885 485955 07723 314506**  
jason\_ecs@btinternet.com

## Pilates classes

on Tuesdays at

Whitbourne Village hall - intermediate  
Martley Village Hall - beginners  
Hanley Broadheath Village Hall - improvers

Please contact **Sue Bratton** for more details or to book a place **07974 343609** or **sue-bratton@tiscali.co.uk**

## M.S.G. PAVING!

### Block paving specialist

Driveways, Patios, Paths, Fencing,  
Garden walls  
20 years experience

For your free quote call today  
**Tel: 01905 351028**  
**Mob: 07921865837**

## adrianmackwell

### AUCTIONEER & VALUER

m 07554 004028 f 01886 812575 e amackwell@gmail.com

Custard Cottage, Clifton on Teme, Worcestershire, WR6 6EW

Specialist valuations of Antiques,  
Fine Art and House contents for:

Probate/Inheritance tax,  
Sale by Auction, Marital Separation  
Sales by auction arranged  
House clearance service available

[www.adrianmackwell.com](http://www.adrianmackwell.com)

PROBATE/INHERITANCE TAX  
"Sympathetic and straightforward"

CLEARANCE  
"Thorough and efficient"

AUCTION  
"Honest and approachable"

INSURANCE  
"Clarity and discretion"

[www.adrianmackwell.com](http://www.adrianmackwell.com)

**SERVICING OF  
AGA...  
RAYBURN...  
OIL FIRED STOVES...  
CENTRAL HEATING  
BOILERS**

**MIKE TINGEY**  
**OFTEC ASSESSED PROFESSIONAL  
SERVICE ENGINEER**

**Fully insured**

**Tel: 07974 983 133**  
**Email: [mike.tingey@zen.co.uk](mailto:mike.tingey@zen.co.uk)**

## **DOG FOULING - POOP SCOOP POLICY**

Clifton Parish Council would again like to remind dog walkers of the law relating to dog fouling. The article below is the MHDC Poop Scoop policy could everyone please ensure they follow it:

The law states that failing to remove dog mess is an offence and that you must be responsible for clearing up after your dog, if you don't you could be fined up to £1,000 for failure to do so.

The simplest way of dealing with dog excrement is to scoop it up, put it in a plastic bag and place it in a dog waste / litter bin, or take it home and dispose of it (wrapped) in your domestic refuse.

It is essential that excrement is thoroughly wrapped before disposal.

- The Dogs (Fouling of Land) Act 1996 covers the whole of the Malvern Hills District.
- It requires dog owners or persons in charge to clean up their dog's excreta.
- It applies to all land to which the public have access whether private or public and whether access is free or by payment.

There are some types of land which are exempt:

- Agricultural and woodland.
- Marshland moor or heath.
- Common land - however, on village greens and most playing fields it must be cleaned up.
- Parts of the Malvern Conservators land (The Hills and rural areas).
- The highway and land alongside where the speed limit is greater than 40mph.

MHDC responds to complaints concerning animal fouling.

## **LOCAL ELECTIONS - MAY 2015**

**The Parish and District Councils are up for election and nomination papers must be returned to MHDC between March 23rd and April 9th. More information on:**

**<http://www.malvernhills.gov.uk/how-to-become-a-councillor>**

## **LOTTERY AWARD TO CLIFTON VILLAGE HALL**

The trustees of the village hall in Clifton are pleased to announce that the Village Hall has been awarded £10,000 by the Big Lottery Fund to improve insulation in the main Memorial Hall. This money will enable much needed insulation to be installed under the floor and behind the wall paneling. Anyone who has sat in the Memorial Hall for any length of time in the cold weather will know how vital this insulation is. Work will commence on Monday 2nd February and should take about four weeks. The other rooms in the village hall will still be open for users.



## **CLIFTON CHRISTMAS FAYRE**

The Clifton Christmas Fayre in aid of the Rachael Bramhall Foundation raised a total of £721 with donations still coming in. The organisers thank everyone who helped, including local brownies and traders (Pictured L-R Brenda Crump, Ruby Williams and Elizabeth Williams).



## **WITLEY EBOLA SALE UPDATE!**

The bring-and-buy sale in January to support Save the Children in their work with children affected by the Ebola virus raised an amazing £3,000 and there is still more to collect. The community, near and further afield, rallied by donating good quality items and a band of over 30 helpers worked tirelessly and with great humour on the day. MP Harriett Baldwin opened the event. The organisers thank all who donated goods, gave their time and skills to make the event a success. Cash donations are still welcome to Jane Westcott 01299 896432

## **MUCK FOR MONEY SALE**

On Sunday, February 22nd, Martley Young Farmers Club will be in Clifton selling bags of muck to raise money for the air ambulance. If any keen gardeners are interested in buying some, either look out for the young farmers on the day or ring club chairman Louis Bowen on 07794803516 beforehand.

# **SHELSLEYS PARISH COUNCIL MINUTES**

Draft Abbreviated Minutes of The Shelsleys Parish Council Meeting held on January 13th 2015

Present: Mr C. Roberts (Chairman), J. Stinton, B. Hart, T. Taylor, and D. Bates. Councillor Dr K. Pollock, two members of the public and the Clerk (Mrs J Speyer).

Apologies: Mr A. Champion, W. Sutherland, D Styles.

Minutes: The minutes for November 11th 2014 were approved as a true record and signed.

Public Question Time: None. Highways, Footpaths and Lengthsman: The Lengthsman's worksheets were inspected and accepted. Progress report at Leys, WCC will not rectify this until April 2015 at the earliest.

County Councillor's report: Dr Pollock gave a verbal report and answered questions on possibly introducing a speed limit through Shelsley Walsh and the Ham Bridge turning.

Elections: The Parish Council elections will be held on May 7th. Nomination papers are to be returned by hand between March 23rd and 9th April. The Clerk will circulate more information as it becomes available.

Planning: MHDC decisions. 14/01106/FUL retrospective extension of car park at the Bridge Hotel.

14/01343/HOU erection of summer house at Church House. Both approved.

Clerk's report on urgent decisions. The Clerk in consultation with Councillors submitted the following planning details.

14/01637/HOU Kingswood House alterations. Recommend approval.

14/01600/LBC and 14/01599/FUL Conversion of barn at The Green. Recommend approval. Councillors Styles and Champion excluded from decision.

Cheque for HMRC £32.40

Budget and Precept: the Precept will be kept at the same level i.e. £5000. Finance: All payments were approved. Clerk's salary and expenses and the Lengthsman's invoice.

Village Hall Management Committee: Cllr Stinton reported on his recent attendance at the VPMC meeting. There are ongoing discussions regarding rent arrears with advice from Community First. Clifton Hunt Ball at Stanford Bridge. The concerns of the Parish Council were reported to the Stanford Meeting.

County Association of Local Councils. All information has been circulated by email. Councillors' Reports and items for future agenda. The culvert by the Village Hall will be regularly inspected.

Date of next Parish Council meetings: March 17th 2015 at 7pm.

**The Annual Parish Meeting will take place on April 14th at 7pm in the Village Hall.**

## FIND WHAT YOU NEED SELL WHAT YOU DON'T



Two lovely dark wood, William Lawrence bookcases. 36" x76". Adjustable shelves. £50.00 each. Will sell separately. 01886 853413

Miele Condenser Tumble Dryer. Little used, superb condition. Offers around £150.00. 01886 853413

Clifton Village Hall has 10 sturdy tables 60cm square and 70cm high for sale at £10 each. Light oak melamine tops & metal legs, in very good conditon. Buyers must collect from the hall. Please contact Lyn on 01886 812582 or Jack on 01886 812464 for more information.

Overhead projector (+ spare bulb). Free to good home. Jerry Johns (01886 812304)

Two chrome taps, suit bath or HWB. £15. John Parry (01886 812453)

### **WANTED**

Adjustable baby/stairgate. Judie Welsh 01299 896555

***[Anyone wishing to advertise items in next month's Temebay should contact Sue Johns on 01886 812304 or s.johns@virgin.net]***

### **THE SHELSLEYS PARISH COUNCIL GRANTS**

The Shelsleys Parish Council has historically supported local charitable bodies by donating substantial amounts on an annual basis. Any organisation in the Parish wishing to receive financial help will be required to apply for a grant. The Parish Council in considering any funding will expect to see a copy of the audited accounts including the current budget and details of the project or use for which the grant is required. It may also require a copy of the organisation's constitution, and details of its managing committee.

The closing date for applications is March 13th 2015.

If you wish your project to be considered or you require more information please apply to the Clerk to the Shelsleys Parish Council Mrs Jan Speyer 01886 812444.

# Services for February/March

Date	FEBRUARY	Lower Sapey (Harpley)	Clifton	Shelsley Beauchamp	Shelsley Walsh
1st	Candlemas	10.30 am Morning Prayer Pat Snelling	8am Holy Communion Rev Adrian Graesser  10.00 am Morning Prayer Jen Denniston	11.00 am Valley Praise Rev John Sumner and Alice Sumner	
2 <sup>nd</sup>	Monday	10.15 for 10.30am at Cliftron Push-chair Praise			
7 <sup>th</sup>	Saturday	3.00-5.00pm at Clifton Messy Church			
8th.	2 <sup>nd</sup> Before Lent	10.30 am Methodist Service	10.00 am Holy Communion WWRT Team Member		6.30 pm Evening Prayer Pat Snelling
15th.	Next Before Lent	10.30 am Holy Communion Rev John Sumner	8.00 am Holy Communion Rev John Sumner  <b>10.30 am</b> Family Service Family Service Team	11.00 am Celtic-style Service Beryl Robson	
18 <sup>th</sup>	ASH Wednesday	<b>7.30pm Holy Communion at Clifton</b> Rev John Sumner			
22 <sup>nd</sup>	1 <sup>st</sup> of Lent	10.30 am Fourth Sunday Service Rev John Sumner	10.00 am Holy Communion <i>TBA</i>  6.30 pm Evening Prayer Pat Snelling and Barbara Seeley		8.00 am Holy Communion Rev John Sumner
1st	<b>March</b> 2 <sup>nd</sup> of Lent	10.30 am Morning Prayer Pat Snelling	8.00 am Holy Communion Rev John Sumner 10.00 am Morning Prayer Rev John Sumner	11.00 am Valley Praise	
<b>Contact Details:</b>					
Clifton Rectory: 01886 812 483      email: <a href="mailto:cliftonrectory@wwrt.org.uk">cliftonrectory@wwrt.org.uk</a>					
Churchwardens					
<b>Clifton</b> Barbara Seeley 01886 812 763		<b>Shelsley:</b> Brian Elvins: 01886 812 446		<b>Lower Sapey:</b> Candy Connolly: 01886 853 248 <a href="mailto:cconnolly111@googlemail.com">cconnolly111@googlemail.com</a>	

## CALENDAR OF EVENTS

### February

- 4 Shelsleys Gardening Club meeting: Hilary Twigg VH 7.30pm
- 5 Rock Pathfinders walk, Holt Heath 10.30am
- 5 Clifton Parish Council Meeting, VH 8pm
- 8 Teme Valley Market, Talbot Hotel, Knightwick 11am - 1.30pm
- 8 Martley Ramblers walk, Martley Church car park 2pm
- 10 Clifton WI meeting: *Love Food Hate Waste* VH 7.30pm
- 10 Shelsleys Educational Supplement *Bewdley's history* VH 7.30pm
- 14 Annual spring litter-pick (Clifton 12noon or Harpley 2pm)
- 16 Teme Valley Geological Society: *Minerals of the Malverns* Martley VH 7.30pm
- 19 Rock Pathfinders walk, Sun & Slipper, Mamble 10.30am
- 19 Wichenford Wine Club presentation by Waitrose Cellar Wichenford VH 8pm
- 22 Martley Young Farmers 'Muck for Money' Sale, Clifton
- 24 Shelsleys Educational Supplement VH 7.30pm

### March

- 4 Pensax Thrift Shop opens, VH 9am
- 4 Shesleys Gardening Club meeting: Garth Lowe VH 7.30pm
- 5 Clifton Parish Council meeting VH 8pm
- 7 Clifton Guides coffee morning, BP hut 10am-12noon
- 8 Teme Valley Market, Talbot Hotel, Knightwick 11am - 1.30pm
- 8 Martley Ramblers walk, Martley Church car park 2pm
- 10 Clifton WI meeting: *Fair Trade In Nepal* VH 7.30pm
- 17 Shelsleys Parish Council meeting VH 7pm
- 20 Clifton Guides Bingo, Great Witley VH 7.30pm
- 24 Shelsleys Educational Supplement *What is History?* Dr Kate Lack VH 7.30pm
- 28 Clifton WI Table Sale, 10am-1pm VH

### April

- 2 Clifton Parish Council meeting VH
- 12 Martley Ramblers walk, Martley Church car park 2pm
- 14 Shelsleys Annual Parish Meeting VH 7pm
- 14 Clifton WI meeting: *Travels & Security* VH 7.30pm
- 17 Martley Ramblers annual dinner, Fox & Hounds, Lulsley 7.30pm
- 29 Clifton Parish Council Annual Parish Meeting VH

### May

- 7 **District and Parish Council Elections**

## Your Local Agent since 1898

- ✔ Sale of low to high value residential property
- ✔ Expert advice given on values
- ✔ High quality marketing carried out on all properties
- ✔ Use of several websites to include Rightmove & Primelocation
- ✔ Free "no obligation" marketing appraisals
- ✔ Letting of all types of residential property
- ✔ Full Management or Let only service provided
- ✔ Sale of Agricultural, Commercial & Development property

For a more extensive range of our services visit [www.gherbertbanks.co.uk](http://www.gherbertbanks.co.uk)



T. 01299 896 968    ghb@gherbertbanks.co.uk  
 F. 01299 896 981    www.gherbertbanks.co.uk  
 The Estate Office   Hill House   Great Witley   Nr Worcester   WR6 6JB

Partners  
 David G F Banks   FRICS FAAV  
 Robert Parry   FRICS FAAV  
 Richard G F Banks   MRICS

Associate Partner &  
 Head of Residential Agency  
 Tim Gaston BA



G Herbert Banks LLP is a Limited Liability Partnership.  
 Registered in England & Wales.  
 Registered Number OC344076. Regulated by RICS.

# The Village Stores

27 THE VILLAGE, CLIFTON-UPON-TEME WR6 6EN

## 01886 812303

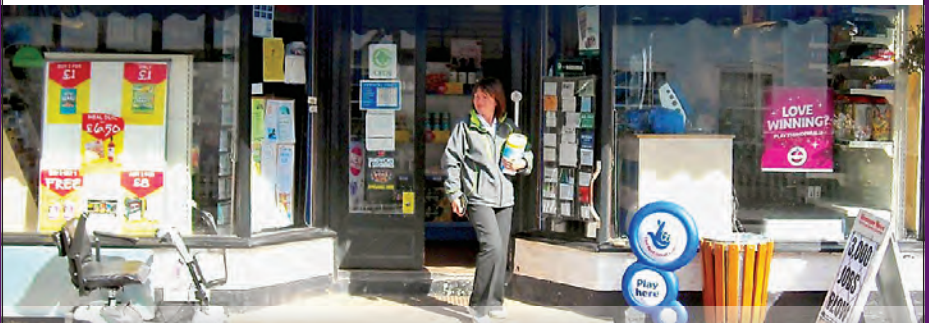

Open 7am-7pm Mon-Fri    7am-6pm Saturday    9am-12 noon Sunday

Contributions for the next (March) edition of Teme Triangle by 13th February 2015 please.